

COPYRIGHT NOTICE:
This drawing is the copyright of the Architects
and may not be reproduced or used except
by written permission.

© Crown copyright and database rights (2014) Ordnance Survey licence number 100047514

Notes
This drawing is to be used in conjunction with all relevant drawings and specifications.
Do not scale from this drawing, use figured dimensions only. All levels and dimensions to be checked on site. All
level and dimensional discrepancies are to be brought to the immediate attention of HSP Architects Ltd.
Responsibility cannot be accepted for alteration outside deviation from the design without prior
acknowledgement of HSP Architects Ltd.
Copyright reserved. This drawing may only be used for the client and location specified in the title block. It may not
be copied or distributed to any other third party without prior written consent from HSP Architects Ltd.
Prior to any work commencing on site, the engineer is to be contacted regarding the current status, revision or
regulatory approval of the drawings.
All work to be to the entire satisfaction of the HSE or Local Authority not withstanding anything drawn or
indicated on these drawings. All watermain and sewers to be the best off their respective kind and of equal
equivalent to the appropriate British Standard Code of Practice. All materials, materials and items to be
examined or checked and verified on site before specific areas of work are commenced.
This drawing is to be used in conjunction with client specifications, equipment requirements and structural engineers
design.

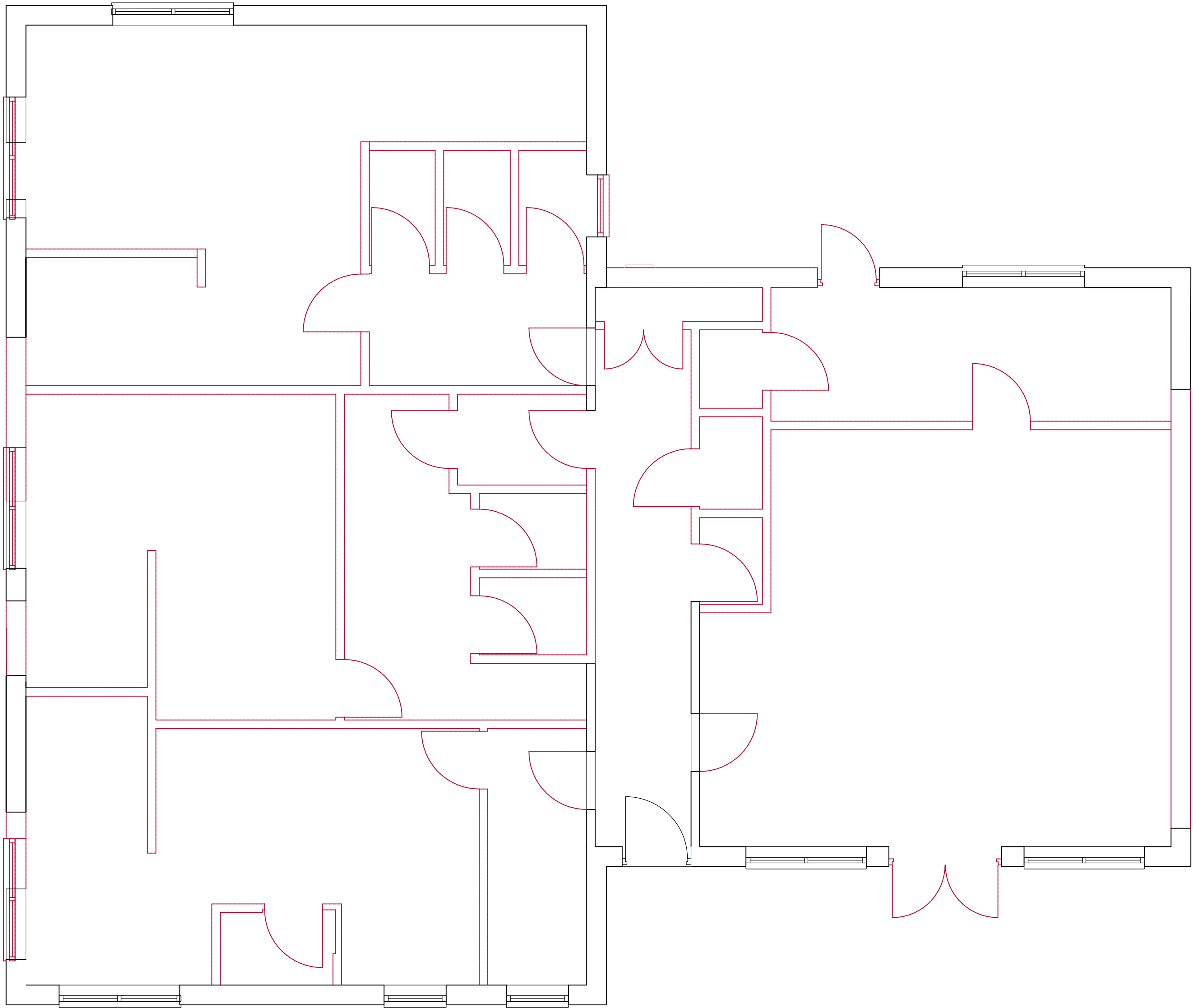

Revision Notes.

Drawing Status.

INFORMATION

hssp
architects

Pera Business Park, Nottingham Road
Melton Mowbray, LE13 0PB

Telephone: 01664 563 288 Fax: 01664 563 360
E-Mail: info@hsparchitects.co.uk Web: www.hsparchitects.co.uk

Project:
Green Field Sports Field
Straight Drove
Sawtry, Huntingdon
PE28 5XP

Title:
Demolition Plan

Scale: 1:50 @ A1	Drawn: PJB	Checked: HC	Date: 04/09/2023
Drawing No: 8219 04 11	Revision:		

HSSP A1