

DWG To be read in line with:
273/204.0 Perimeter low storage for further detail and heights

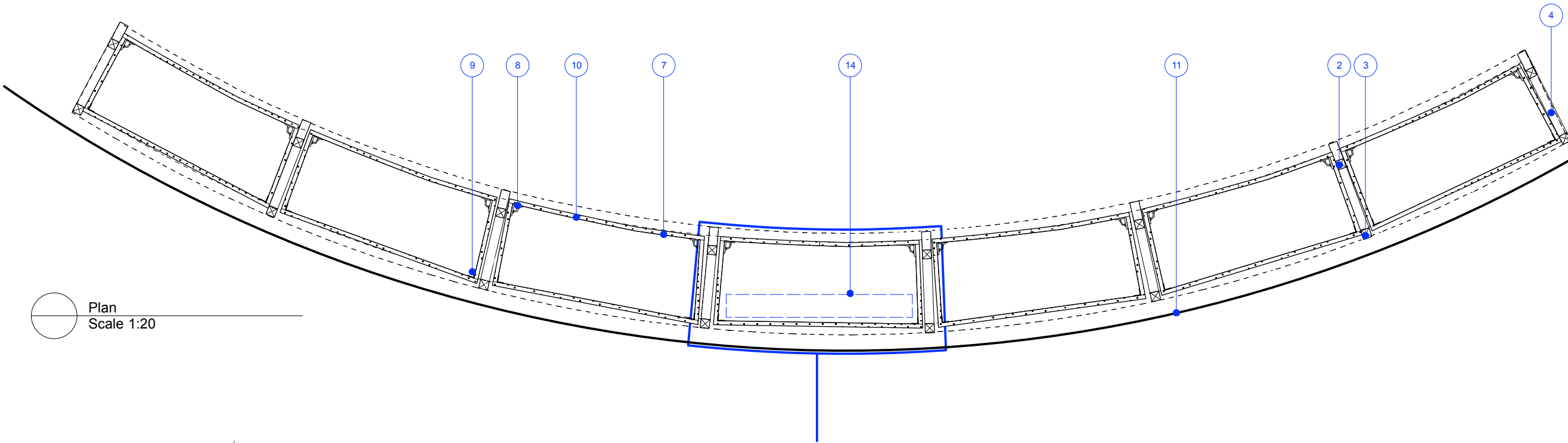

Plan
Scale 1:20

DETAIL 1 - RADIATOR GRILL TO CENRAL BAY BASE UNIT. SEE 273_219.1

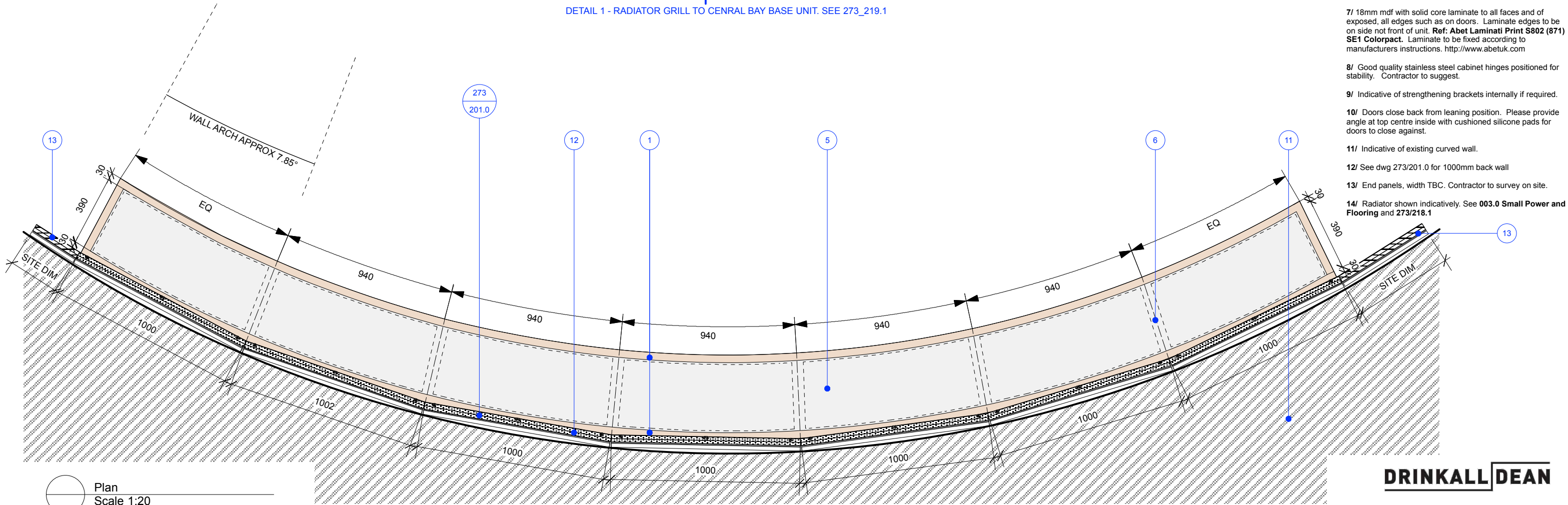

Plan
Scale 1:20

GENERAL NOTES:

Refer to GA and elevations.

Refer to 273/218.1

Details are indicative only. Contractor to advise on details for strenght and stability.

Contractor to provide samples of all finishes stated for approval prior to manufacture.

All oak surfaces with clear matt lacquer so as to be as natural in appearance as possible. Suggested ref: Envirograf natural lacquer class 0. Contractor to provide samples of all finishes stated for approval prior to manufacture.

Shown indicatively, contractor to survey on site and advise on curve, detail and end panel widths.

QUANTITY REQUIRED:
1X

1/ 40 x 40mm solid oak top frame with rebate for top panel as shown. Suggested join lines shown dotted. Hidden joint to be agreed with contractor.

2/ 40 x 40mm solid oak front legs, angled as shown. Oak joints at junctions to be agreed with contractor. Suggest mortice and tenon or lap joints. Note leg to have non marking silicone foot pad.

3/ 40 x 40mm solid oak back legs. Oak joints at junctions to be agreed with contractor. Suggest mortice and tenon or lap joints. Note leg to have non marking silicone foot pad.

4/ 40 x 40mm solid oak side strut for stability between legs. Oak joints at junctions to be agreed with contractor.

5/ 15mm mdf panel with laminate face. Panel sits flush into top oak frame. Ref: Abet Laminati Print S802 (478) SE1 Colorpact. Laminate to be fixed according to manufacturers instructions. http://www.abetuk.com

6/ Indicative of join lines in laminate top and curved top shelf. To appear continuous.

7/ 18mm mdf with solid core laminate to all faces and of exposed, all edges such as on doors. Laminate edges to be on side not front of unit. Ref: Abet Laminati Print S802 (871) SE1 Colorpact. Laminate to be fixed according to manufacturers instructions. http://www.abetuk.com

8/ Good quality stainless steel cabinet hinges positioned for stability. Contractor to suggest.

9/ Indicative of strengthening brackets internally if required.

10/ Doors close back from leaning position. Please provide angle at top centre inside with cushioned silicone pads for doors to close against.

11/ Indicative of existing curved wall.

12/ See dwg 273/201.0 for 1000mm back wall

13/ End panels, width TBC. Contractor to survey on site.

14/ Radiator shown indicatively. See 003.0 Small Power and Flooring and 273/218.1

DRINKALL DEAN

Ground Floor 32 St Oswalds Place London SE11 5JE
PHONE: +44 (0) 207 735 2731
info@drinkalldean.co.uk www.drinkalldean.co.uk

<p>GENERAL NOTES:</p> <p>DO NOT SCALE FROM THIS DRAWING. REFER TO WRITTEN DIMENSIONS ONLY. ALL DIMENSIONS AND LEVELS TO BE CHECKED ON SITE BY THE CONTRACTOR PRIOR TO COMMENCEMENT OF WORKS. ANY DISCREPANCIES TO BE REPORTED TO THE DESIGNER IMMEDIATELY AND PRIOR TO COMMENCEMENT OF WORKS.</p> <p>ALL DRAWINGS TO BE READ INCONJUNCTION WITH WRITTEN SPECIFICATIONS / ASSOCIATED DOCUMENTATION SUPPLIED BY THE DESIGNER.</p> <p>ALL DRAWINGS TO BE READ IN CONJUNCTION WITH CONSULTANTS DOCUMENTATION AND DRAWINGS. ANY DISCREPANCIES BETWEEN CONSULTANTS DRAWINGS TO BE REPORTED TO THE DESIGNER PRIOR TO COMMENCEMENT OF WORKS.</p> <p>THIS DRAWING SHOWS THE DESIGN INTENT ONLY. THE CONTRACTOR SHALL ADVISE ON ALL DETAILS AND ENSURE STRENGTH AND STABILITY IN ALL CONSTRUCTION.</p>	<p>THE CONTRACTOR TO PROVIDE SETTING OUT AND ROD DRAWINGS FOR APPROVAL PRIOR TO CONSTRUCTION.</p> <p>ALL SERVICES TO COMPLY WITH LOCAL AUTHORITY, BUILDING CONTROL AND ENVIRONMENTAL HEALTH REQUIREMENTS AND TO SERVICES ENGINEERS DETAILS.</p> <p>ALL STRUCTURE TO LOCAL AUTHORITY AND BUILDING CONTROL REQUIREMENTS AND TO STRUCTURAL ENGINEERS DETAILS AND CALCULATIONS.</p> <p>DO NOT SCALE THIS DRAWING. CHECK ALL DIMENSIONS ON SITE</p> <p>THE CONTRACTOR SHALL COMPLY WITH:</p> <p>CDM REGULATIONS 2007</p>	<p>FIRE PRECAUTIONS:</p> <p>CODE OF PRACTICE FOR THE PREVENTION OF FIRES ON CONSTRUCTION SITES AND BUILDINGS UNDERGOING REFURBISHMENT</p> <p>ALL CONSTRUCTION AND MATERIALS TO CONFORM TO CURRENT BUILDING AND FIRE REGULATIONS.</p> <p>SITE WASTE MANAGEMENT:</p> <p>THE CONTRACTOR SHALL MANAGE ALL WASTE MATERIALS AND RE-USE / RECYCLE AS MUCH AS POSSIBLE TO MINIMISE WASTE.</p>	<p>RISK ASSESSMENT:</p> <p>THE CONTRACTOR MUST ENSURE THAT THE SITE IS A HAZARD FREE ENVIRONMENT AT ALL TIMES.</p> <p>STANDARD SAFETY CLOTHING AND EQUIPMENT MUST BE WORN AT ALL TIMES.</p> <p>THE CONTRACTOR MUST EMPHASISE POTENTIAL SITE RISKS AND HAZARD TO ALL OPERATIVES ESPECIALLY DURING DEMOLITIONS AND STRUCTURAL WORKS.</p> <p>IF IN DOUBT - ASK THE DESIGNER</p>	DRAWING STATUS:	FOR TENDER	CLIENT:	CHURCHILL WAR ROOMS	DRAWING TITLE	Room 68 curved wall base unit				
				REVISIONS:	--	PROJECT:	CWR Shop			SCALE	As shown	PAPER SIZE	A3
						PROJECT ADDRESS:	King Charles Street London SW1A 2AQ			DRAWN BY	CJ	DATE	Sept 2015
										PROJECT NUMBER	273		
										DRAWING NUMBER	273/218.0	REVISION	-