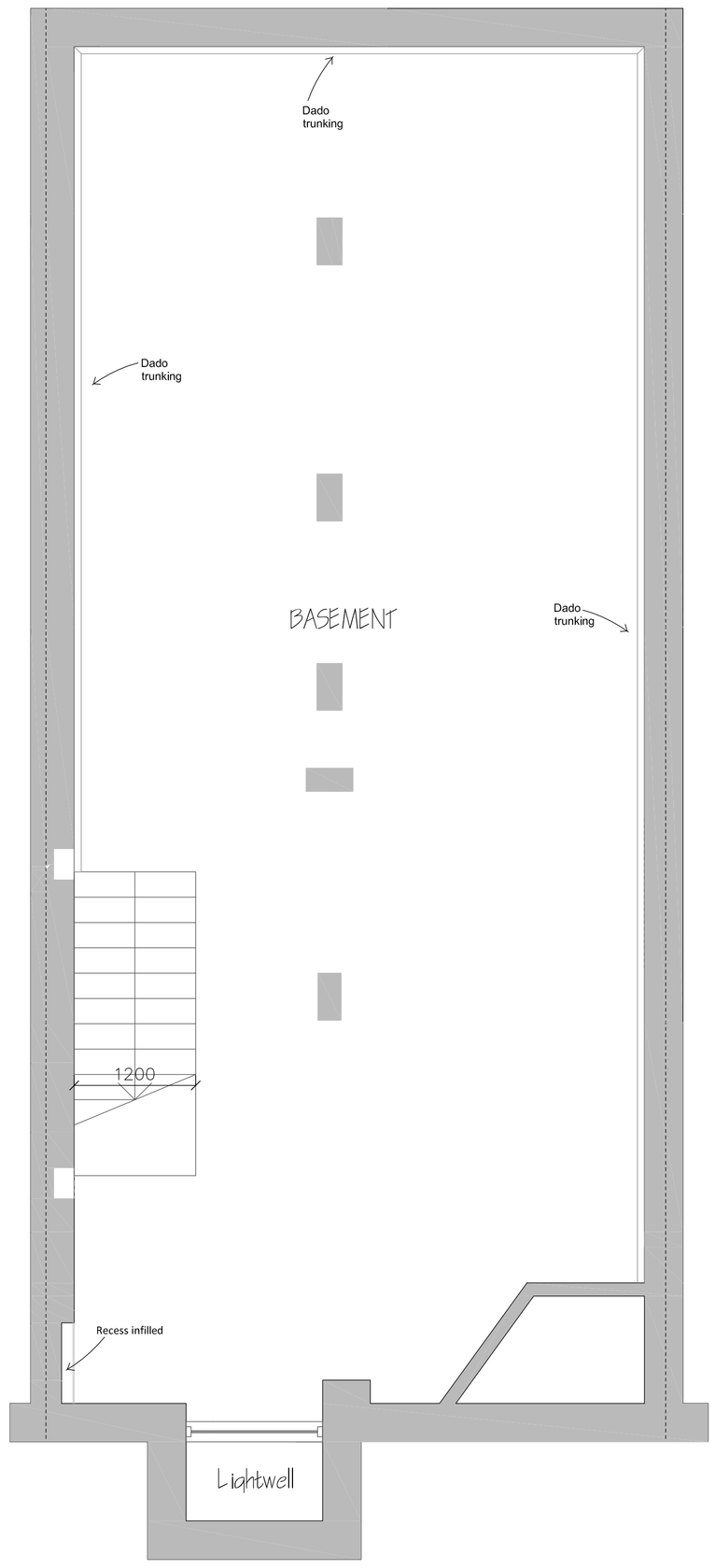

BASEMENT

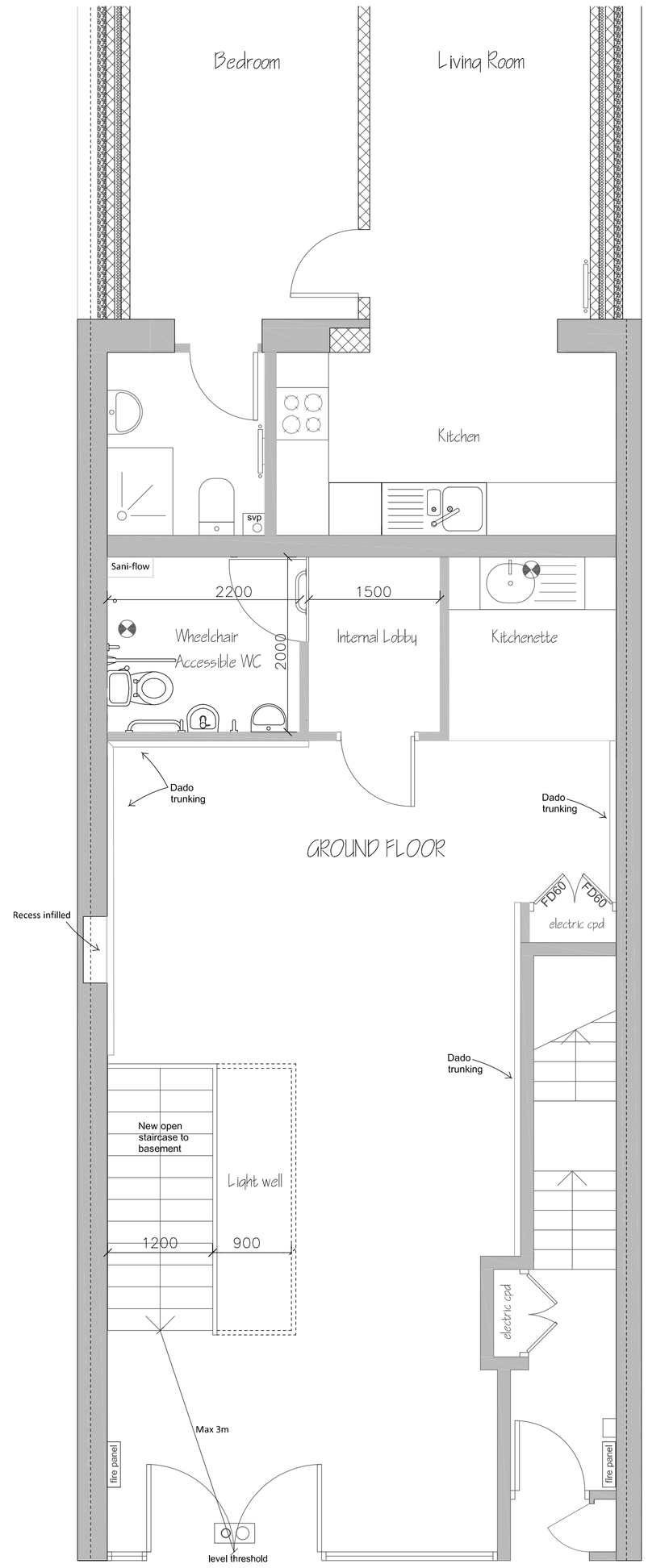

GROUND FLOOR

FRONT ELEVATION

LEGEND

WINDOW DETAILS			
FLOOR TO CILL HEIGHT	C	DOWN PIPE	DP
CILL TO SPRING	C/S	RAIN WATER PIPE	RWP
CILL TO HEAD OF WINDOW	C/H	SKYLIGHT	S/L
ARCH DETAILS		FIRE HYDRANT RISER	FHR
FLOOR TO SPRING	S	HAND RAIL	H/R
FLOOR TO HEAD	H	AIR VENT	A/V
BOXED BEAM	B/B	THRESHOLD LEVEL	THL
FALSE CEILING	F/C	FLOOR LEVEL	FL
SUSPENDED CEILING	S/C	SOFFIT LEVEL	SFL
SLOPE UP	S/Up		
UP ARROW		DRAINAGE DETAILS	
		COVER LEVEL	CL
FLOOR TO CEILING HEIGHT	W2M	INVERT LEVEL	IL
		BACK DROP	BD

Rev	Date

Do not scale from this drawing. Dimensions to be verified on site by contractor prior to commencement of work.

This drawing is the copyright of the practice and may not be reproduced in part or in whole without the prior written consent of the practice.

© Faithorn Farrell Timms LLP

Faithorn Farrell Timms
UNIT E
Dittons Business Park
Dittons Road
Polegate
East Sussex BN26 6HY
T 01323 485111
F 01323 487485
E mail@effefftee.co.uk

Client
EASTBOURNE HOMES LTD

Project
EHL PURCHASE AND REPAIR
67 to 69 SEASIDE ROAD
EASTBOURNE BN21 3PL

Drawing Title
Ground Floor and Basement - Proposed

Date	Scale
08-03-16	NTS
Drawn By	**Checked By**
GC	DS
Project No.	**Drawing No. Rev.**
T3-0648	T3-0648-02