













NOTES:
Do not scale dimensions.
If in doubt, please ask!

Schedule:

-  Concord "Cassini Planar" bulkhead ref. 4066212
-  Concord "Cassini Planar" bulkhead with emergency fitting ref. 4066213
-  Concord "Myriad Square" spot light ref. 2056682
-  Concord "Myriad Square" spot light with emergency fitting ref. 2056398
-  Concord "Zip" round ground recessed light fitting ref. s.8850x.18
-  Concord "Simes" bollard light
-  Concord "Sterling" bulkhead ref. 4037259
-  Photo sensor and timer light controls
-  13 Amp switched spur for door automation
-  13 Amp switched spur for over door heater
-  2 gang 13 Amp switched socket outlet
-  Existing wired in smoke detector
-  Dimplex over door heater ref. CAB 10E

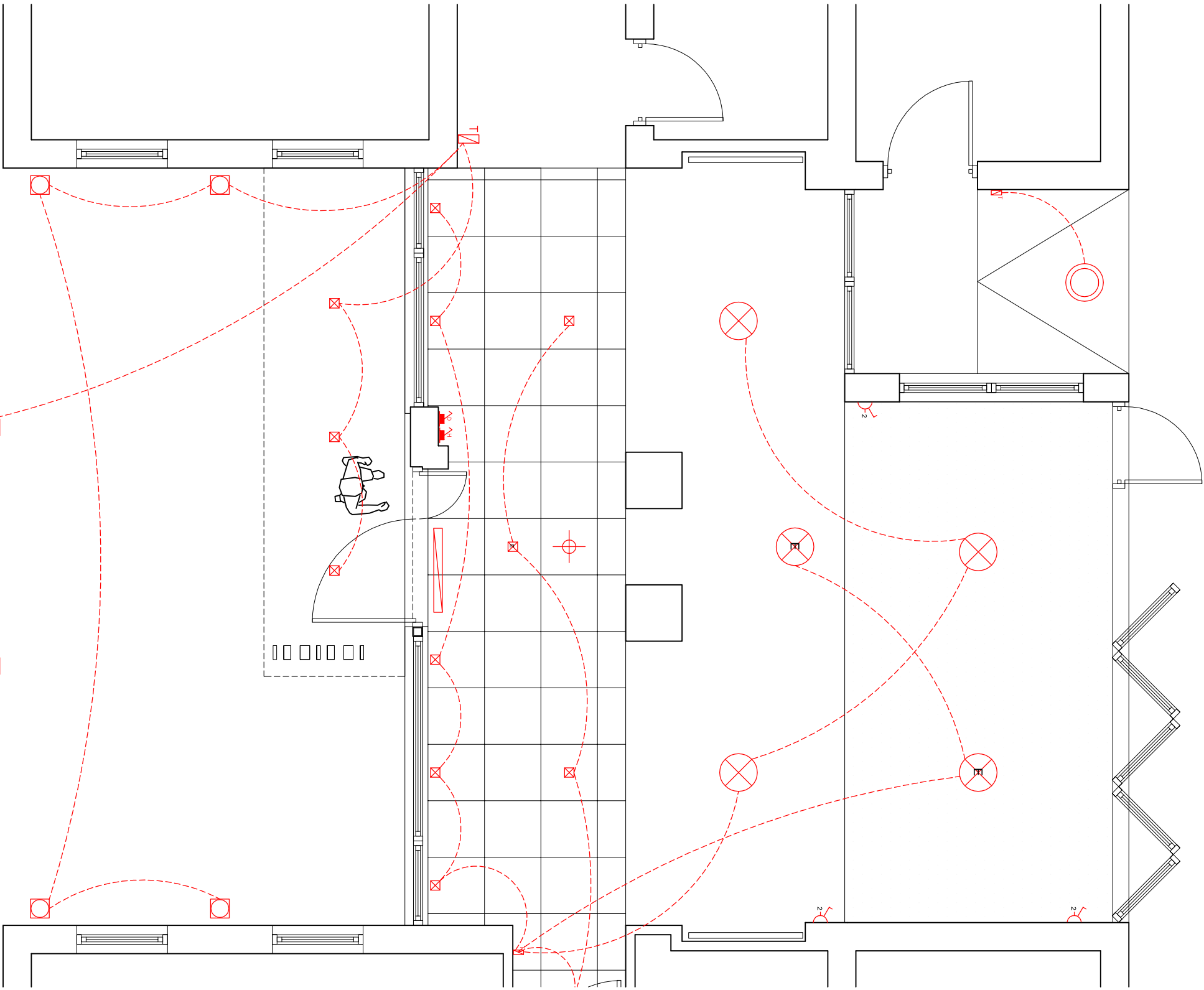

GROUND FLOOR ELECTRICAL PLAN 1:50

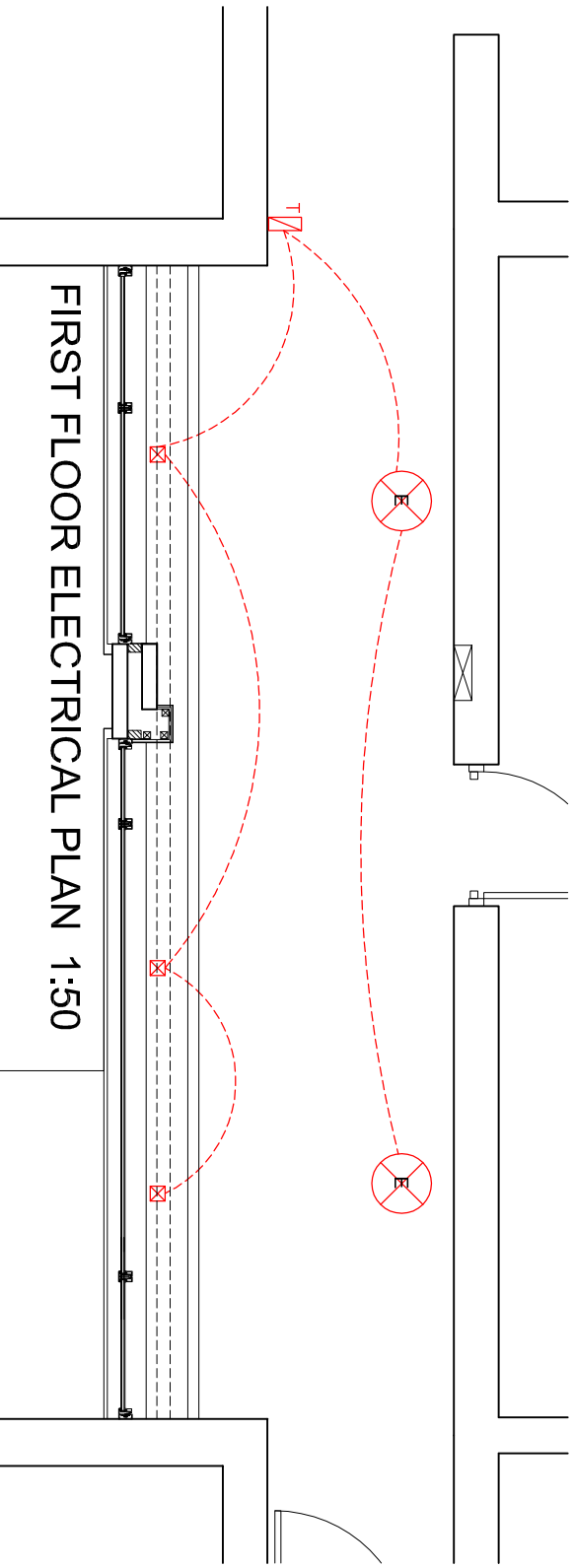

FIRST FLOOR ELECTRICAL PLAN 1:50

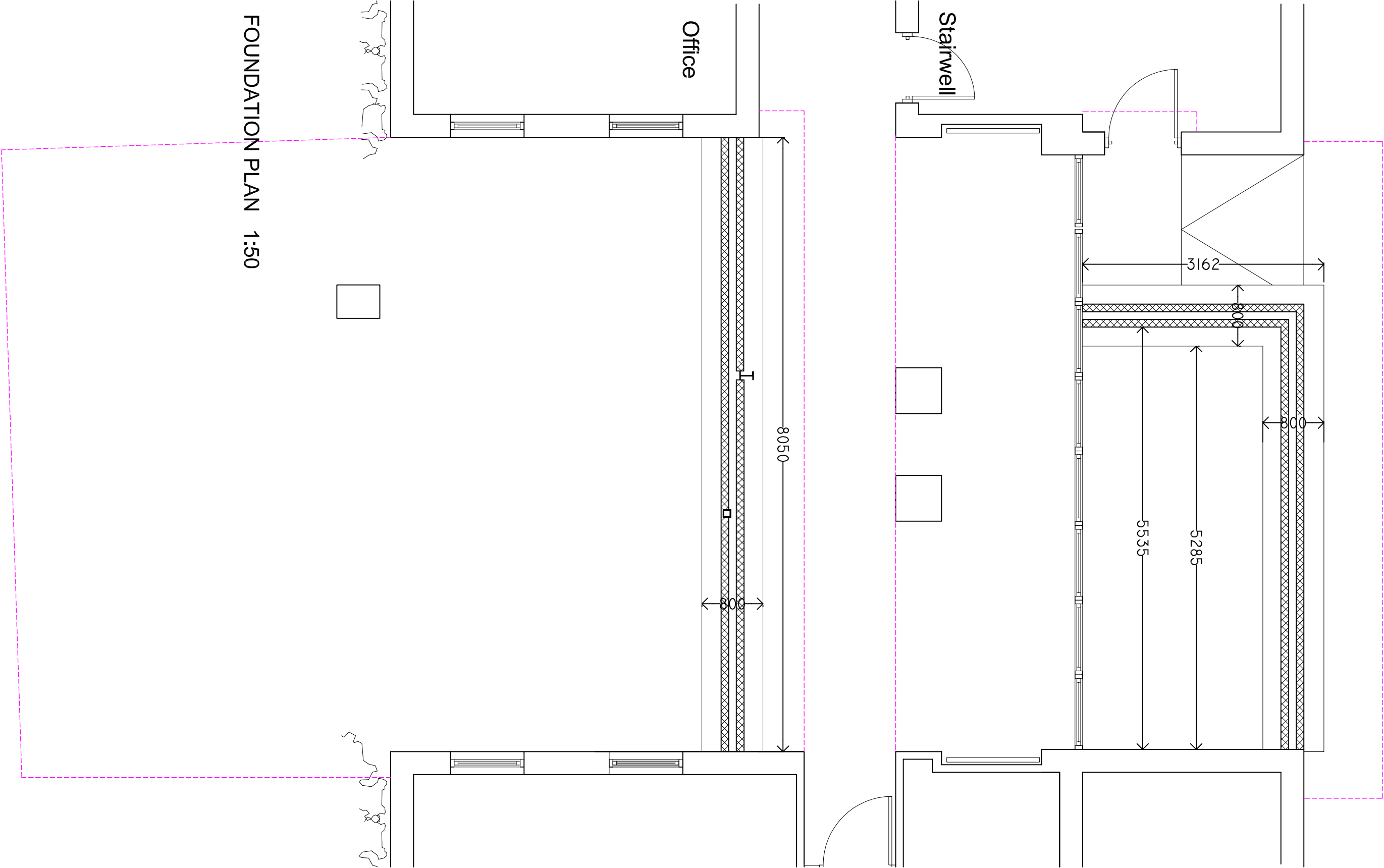

FOUNDATION PLAN 1:50



Directorate of Environment
Council Offices
Foster Avenue
Beeston
Nottingham
NG9 1AB
Tel: (0115) 917 7777
Fax: (0115) 917 3600
Email: env@broxtowe.gov.uk

PROJECT: Lombardy Lodge
Toton
Portland Road
NG9 6ES

TITLE: Foundation and Electrics
Plan

SCALE: 1:50, DATE: 20/11/2015

DRAWN: KJ CHECK: XX SIZE: A2

Dwg No: CW16:011:012