

# Irthlingborough Town Council

## Site Plans for Maintenance Contract

# Contents

- The Town Council Offices, Station Road
- Crow Hill Community Centre, Fettleline Road
- The Pavilion, Central Recreation Ground
- The Cemetery Chapel, Wellingborough Road
- Public Conveniences, High Street
- Central Recreation Ground, Jubilee Street/Manton Road/Queen Street
- Crow Hill Recreation Ground, Welford Avenue
- Les O'Dell Park, Allen Road
- Rest Gardens, High Street
- Parsons' Green, High Street
- Cenotaph, Finedon Road
- Town Council owned Public Open Spaces
  - College Street/Victoria Street
  - Victoria Street
  - Drayton Road
  - Drayton Place
  - Finedon Road, A6
  - Brawn Close
  - Whitley Close
  - High Street Trees
- Town Council owned Public footpaths
  - Link Footpaths:
    - Meadow Walk to Spinney Road
    - Spinney Close to Meadowvale
    - Drayton Road to Finedon Road
    - Spinney Road to Park Road
    - Spinney Terrace
    - Finedon Road to the Central Recreation Ground
    - Wellingborough Road to Ebbw Vale Road
    - St Peter's Way to Spinney Terrace
- The Old Cemetery
- The New Cemetery
- The Cross

The Town Council Offices, Station Road, Irthlingborough, NN9 5SN.

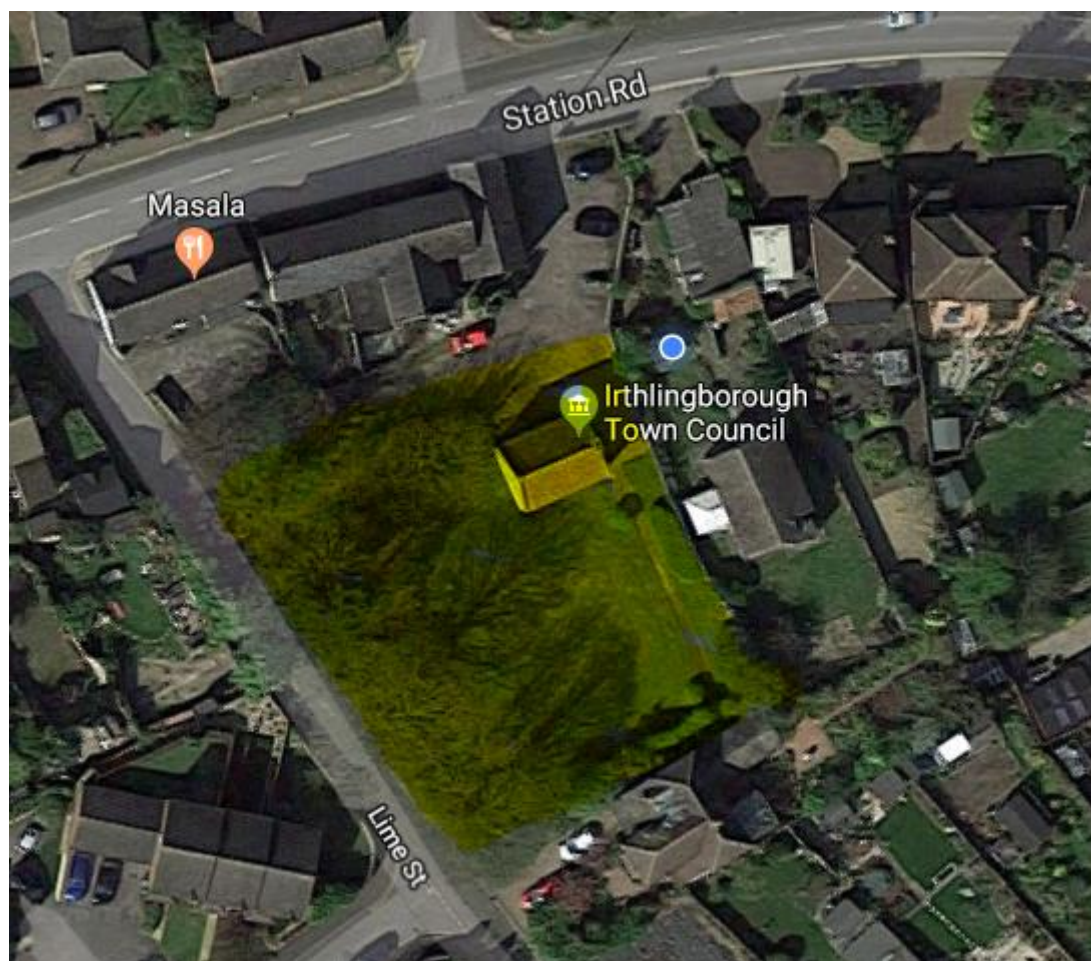

[Type here]

Crow Hill Community Centre, Fettleline Rd, Irthlingborough. NN9 5XF.



[Type here]



## The Pavilion, The Central Recreation Ground



## The Cemetery Chapel, Wellingborough Road Cemetery



## Public Conveniences/Car Park





## Central Recreation Ground





## Crow Hill Recreation Ground



## Les O'Dell Park



## Rest Gardens





## Parsons' Green



Cenotaph, Finedon Road



## The Old Cemetery, St Peter's Way





## The New Cemetery



## The Cross





Town Council owned Public Open Spaces:

- College Street/Victoria Street



- Victoria Street





- Drayton Road



- Drayton Place





- Finedon Road, A6

Grass bays where the trees stand

- Brawn Close

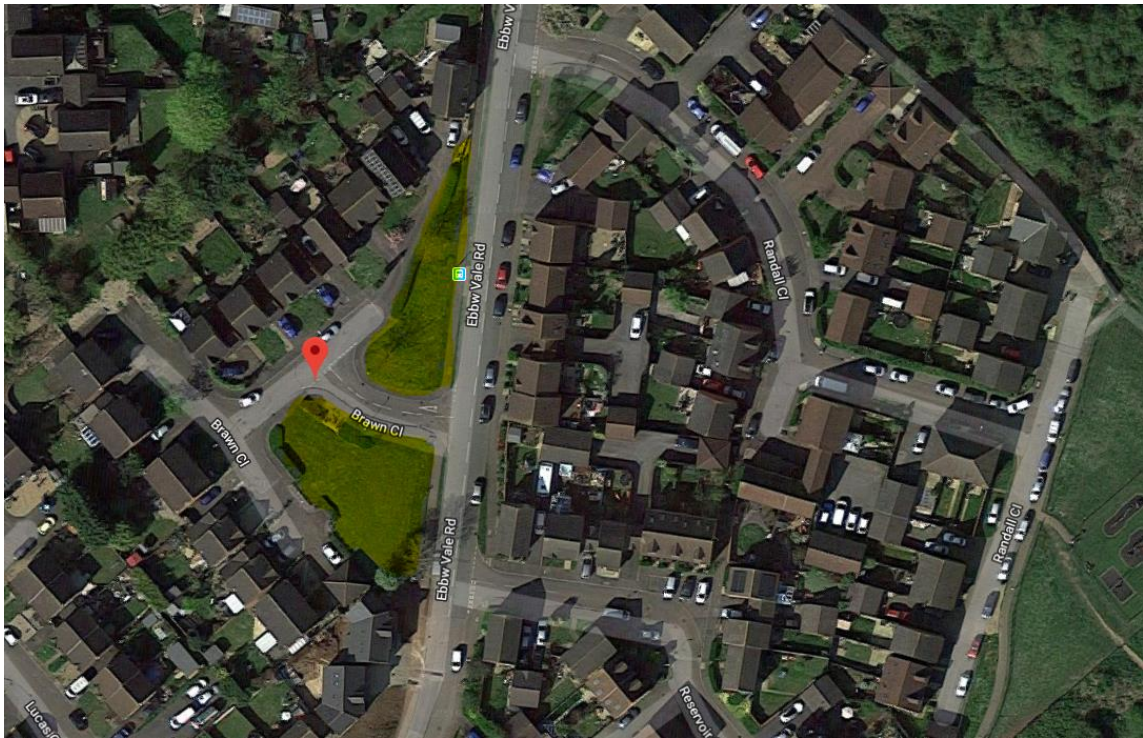

- Whitley Close





- High Street Trees



Public Open Space – Finedon Road Barratts





Town Council owned Public footpaths:

- Link Footpaths:
- Meadow Walk to Spinney Road (145m<sup>2</sup>)
- Spinney Close to Meadowvale (94 m<sup>2</sup>)
- Drayton Road to Finedon Road (263 m<sup>2</sup>)
- Spinney Road to Park Road (262 m<sup>2</sup>)
- Spinney Terrace (95 m<sup>2</sup>)
- Finedon Road to the Central Recreation Ground (309 m<sup>2</sup>)
- Wellingborough Road to Ebbw Vale Road (80 m<sup>2</sup>)
- St Peter's Way to Spinney Terrace (193 m<sup>2</sup>)

