



HIGHWAYS
AGENCY

Clapton Court Culvert

ROADS 277 (smis)

HA Structure No.	/M5//149.60/Q/	HA ST Key	15553	Year Structure Commissioned	1972
O/S Grid Ref. (E/N)	346820 /173450	MA Structure Ref		Design Office	Freeman Fox And Partners
County/Borough	North Somerset			Design Load	HA + 45 HB
Maintaining Region	South West	Date of Production	14/01/2020	Special loading/restriction	N/A
Structure Agent	Highways England Area South West	Date of Last Principal Inspection	22/07/2014		
Structure Owner (if not HA)	Highways Agency				
Assigned road	M5				

The Road M5 goes over Small Culvert, authority Highways Agency

The Service Water Service goes internal Clapton Court Culvert

Structure Susceptible to Scour?

N

Structure on High Load Route?

N

Structure on Heavy Load Route?

N

Structure Ancient Monument?

N

SuperStructure Construction Details

Deck/Wall/Mast etc. Materials Corrugated Rolled Steel

Type of Construction Corrugated Steel Buried Structure (CSBS) - Circular

SubStructure Construction Details



HA ST Key 15553 This is produced from SMIS data current at Date of Production 14/01/2020

Clapton Court Culvert

ROADS 277 (smis)

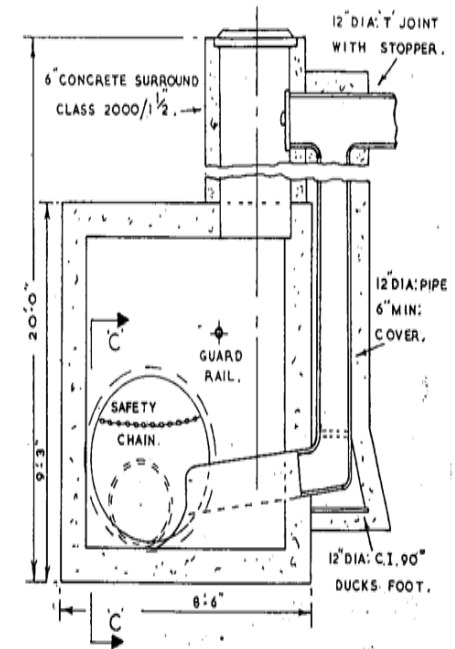
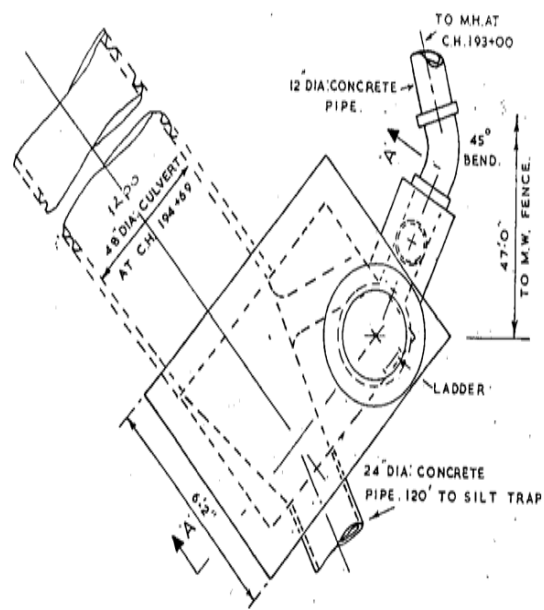
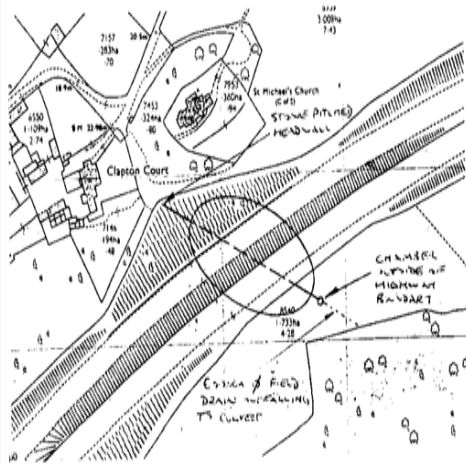

	Manufacturer	Type	Component	Manufacturer/Fabricator	Type
--	--------------	------	-----------	-------------------------	------

HA ST Key 15553 This is produced from SMIS data current at Date of Production 14/01/2020