

Proposed Front Elevation

existing main pitched roof re roofed with plain
concrete tiles to match adjoining property

existing dormer to front extended with white upvc
cladding to match existing

existing external brick walls to all 3 elevations to be
rendered with K rend to match adjoining property

all existing white door and windows replaced with
upvc anthracite double glazed frames

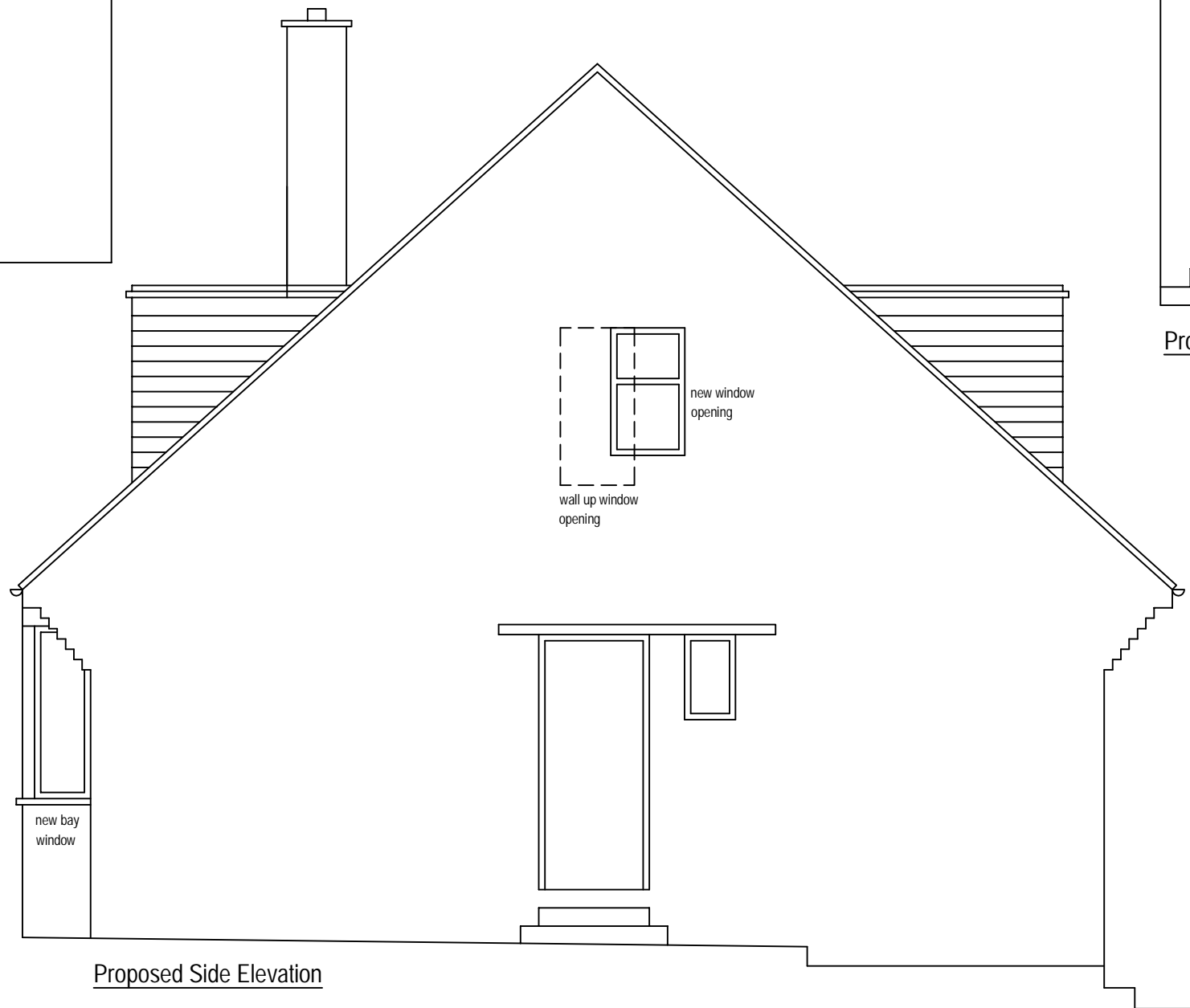

Proposed Side Elevation

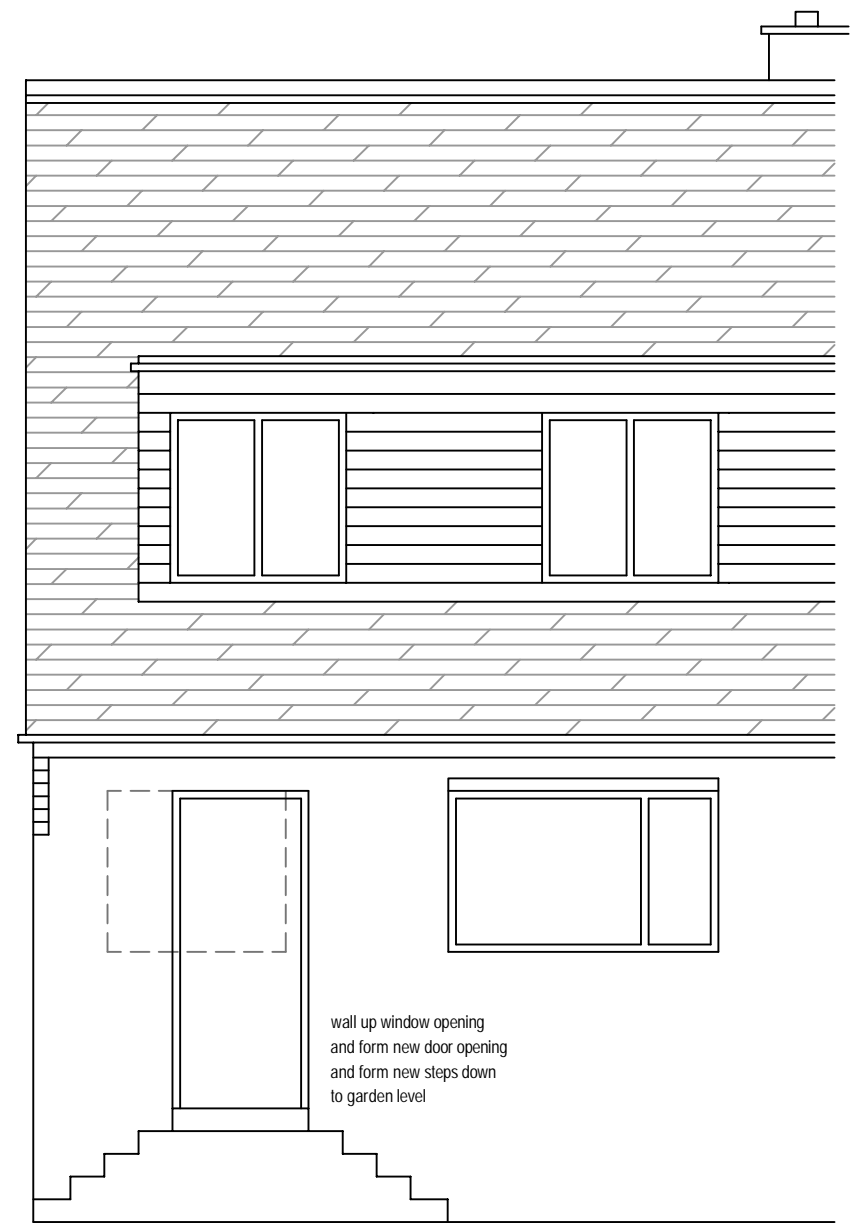

Proposed Rear Elevation

wall up window opening
and form new door opening
and form new steps down
to garden level

Project Alterations / Refurbishment 15 Wasdale Close, PADIHAM		
Client Burnley Borough Council		
Description Proposed Elevations	Date Dec 22	
Scale 1:50 @ A3	Drawn CW	Drawing No 616/04