

NOTES:
**Do not scale dimensions.
If in doubt, please ask!**

SCHEDULE:

- Temporary Hoarding min 2.1 m high
- Excavate to reduced levels
- Area of carpet to remove and set aside
- Area of suspended ceiling to remove and set aside

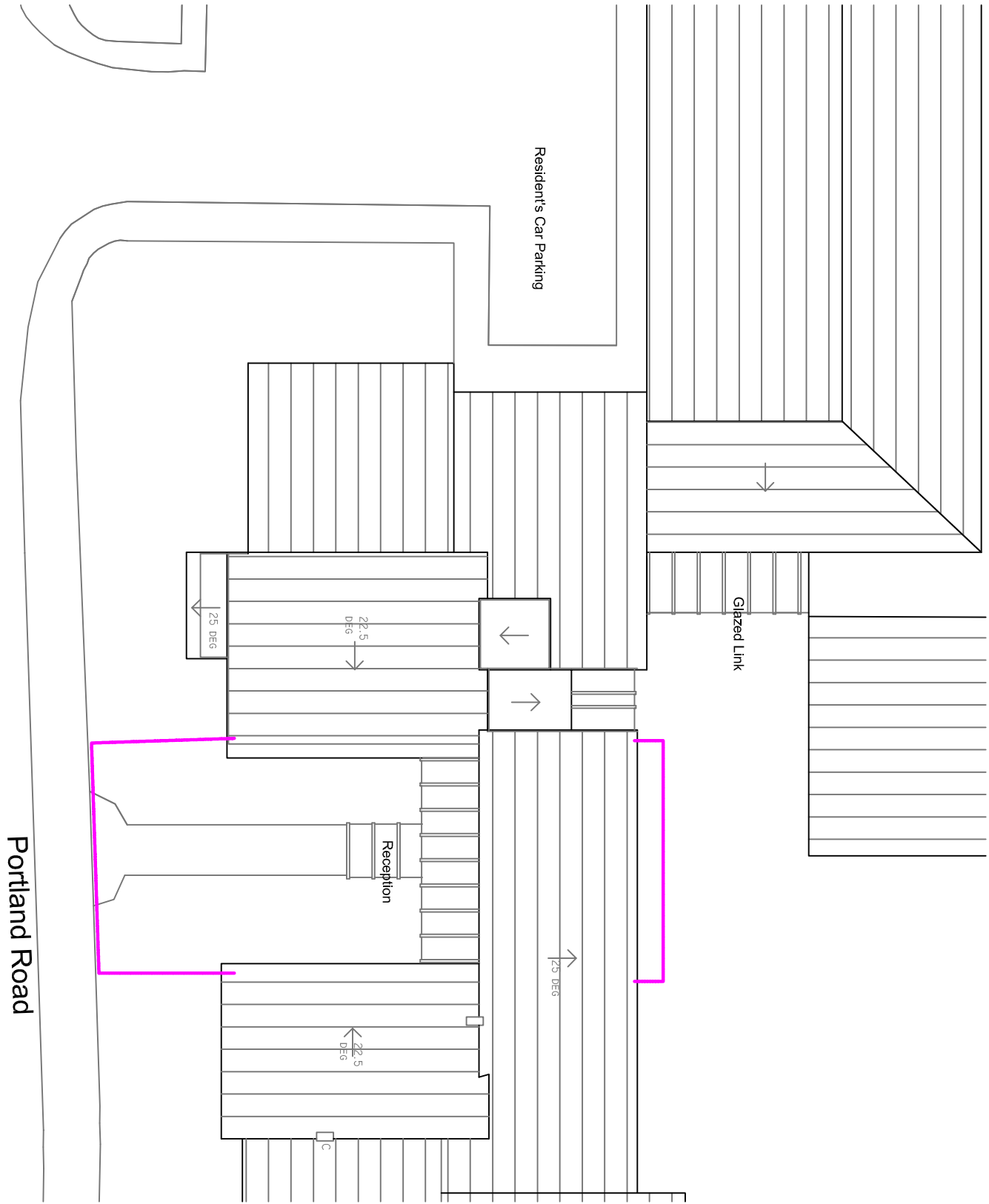

SITE PLAN 1: 200

Portland Road

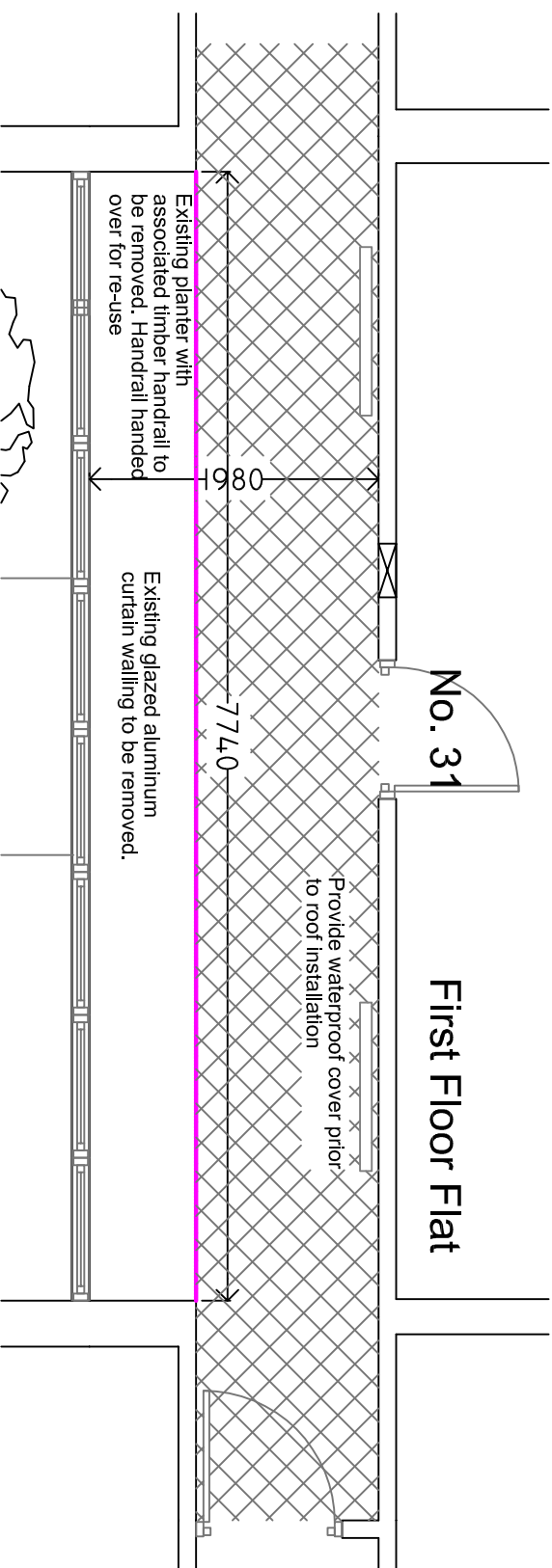

DEMOLITIONS PLAN - FIRST FLOOR 1:50

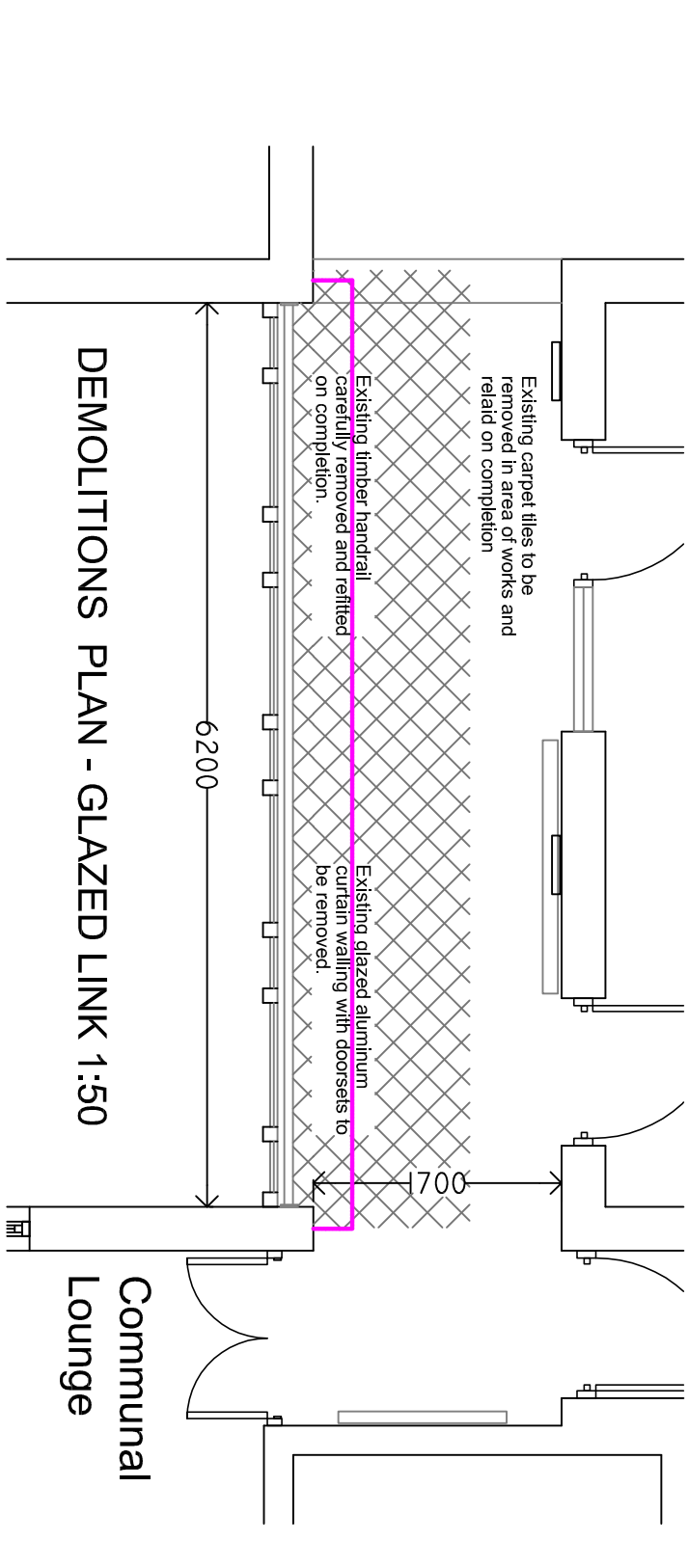

DEMOLITIONS PLAN - GLAZED LINK 1:50

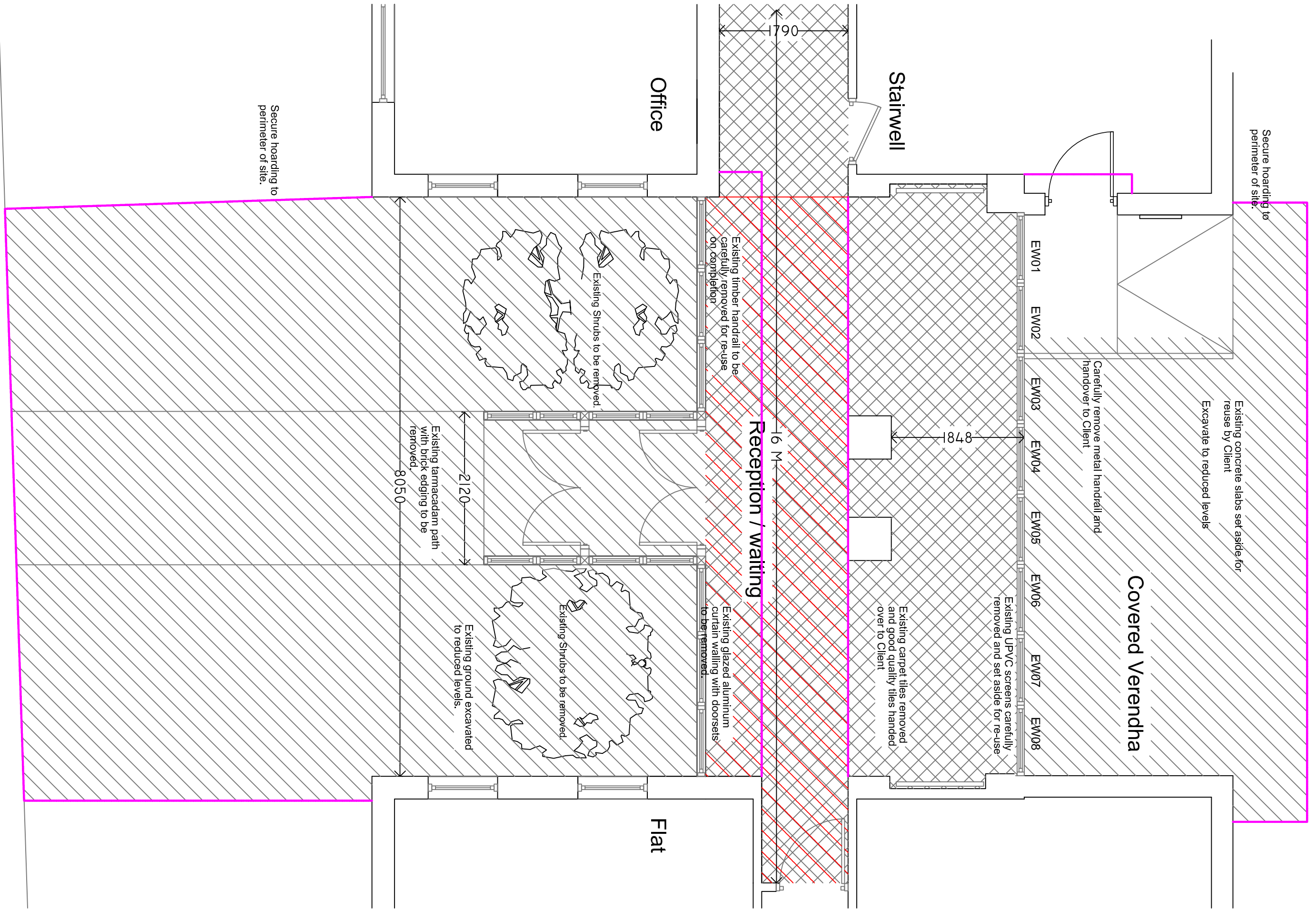

DEMOLITIONS PLAN - RECEPTION 1:50

STATUS:
TENDER



Directorate of Environment
Council Offices
Foster Avenue
Beeston
Nottingham
NG9 1AB
Tel: (0115) 917 7777
Fax: (0115) 917 3600
Email: env@broxtowe.gov.uk

PROJECT: Lombardy Lodge
Portland Road
Toton
NG9 6ES

TITLE: Demolitions & Site Plan

SCALE: 1:50,200 DATE: 27/11/2015

DRAWN: KJ CHECK: XX SIZE: A2

DWG No: CW16:011:008