Ordnance Survey © Crown copyright 2023 All rights reserved. Licence number AC0000810055

1:500

10m 0 10m 20m 30m 40m 50m

Copyright of this drawing is vested in the Architect and it must not be copied or reproduced without consent. Figured dimensions only are to be taken from this drawing. All contractors must visit the site and be responsible for taking and checking all dimensions relative to their work. Hewitt&Carr Architects Ltd are to be advised of any variation between drawings and site conditions.
CLIENTS ARE ADVISED TO CLARIFY DIMENSIONS WITH THE ARCHITECT PRIOR TO SETTING OUT AND NOT TO SCALE FROM THE DRAWING

Rev.	Drawn	Comments	Date
A	AMK	Graves removed from plan	17/07/2023
B	BVC	Annotation to clarify amendments	28/07/2023
C	BVC	Amendment to layout of proposed paths	27/11/2023

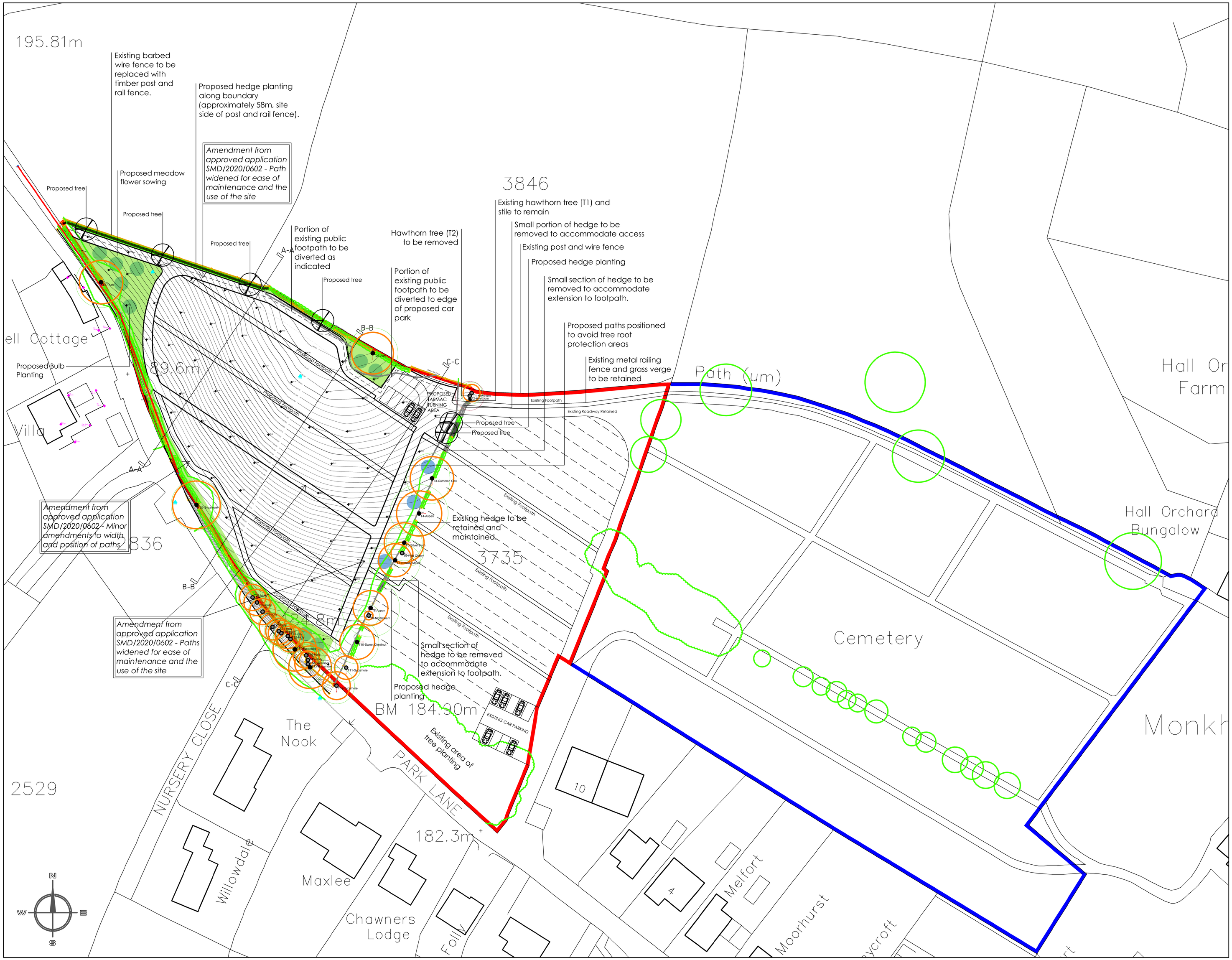

Site Plan 1:500

Hewitt&Carr Architects
A: DaisyBank House I 17-19 Leek Road I Cheadle I ST10 1JE
T: 01538 756888
E: enquiries@hcarchitects.co.uk
W: www.hcarchitects.co.uk

Client
Cheadle Town Council

Project
Proposed new extension to Cheadle Cemetery

Title
Site Plan as Proposed

SCHEME

Status
Scheme

Date Oct 2020 Drawn HM&BC

Scale @A1 As Stated Checked

Project No 00952 Drawing No. AL(0)11 Rev C