

GROUND FLOOR FIRE STRATEGY PLAN, SCALE: 1:50 @ A1

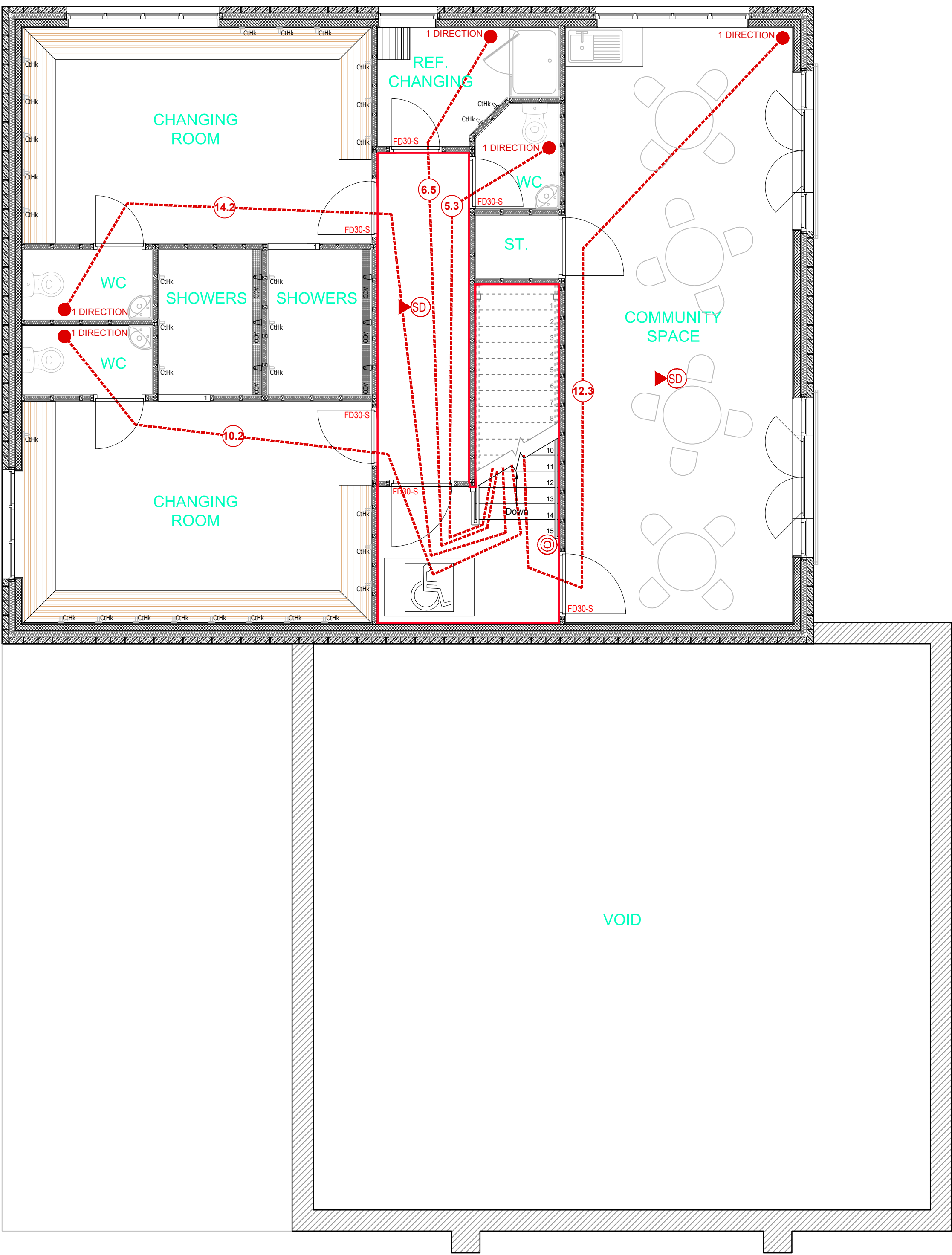

FIRST FLOOR FIRE STRATEGY PLAN, SCALE: 1:50 @ A1

- NOTES:
- All dimensions shown are in millimetres, unless otherwise stated. Any use of these dimensions, other than for general reference, should be the subject of third party checking on site.
 - It is essential this drawing is read in conjunction with all other drawing and documents in the EKV01773 series.
 - Any work that is carried out on the basis of this drawing should be carried out to all relevant British Standards and associated manufacturer's instructions/recommendations.
 - Contractors carrying out any work associated with this drawing, will be deemed to include in their price all work intrinsically necessary in addition to the works detailed and also for verifying all dimensions prior to work commencing.

KEY:

Illuminated Fire Exit Sign



External Emergency Bulkhead Fitting



Smoke Detector c/w Sounder Base



Wall Mounted Call Point



Disabled Alarm Kit



30 minute fire rating - wall linings to Class 1



Note: Means of Escape is assessed by Section 3 to 5 of the Approved Document 'Part B' vol 2, under Purpose Group 5c: 'Assembly & Recreation', therefore escape distances must not exceed 18m [single direction] & 45m [two directions].

NOTES:

TO COMPLY WITH PART B OF BUILDING REGULATIONS, INTERNAL ESCAPE STAIR SHOULD BE A PROTECTED STAIRWAY (ie. it should be within a fire-resisting enclosure). AS SUCH, THE STAIRWELL STRUCTURE AND DOORS FROM IT AT GROUND FLOOR AND ALL FIRST FLOOR ESCAPE ROUTE DOORS ARE TO BE 30 MINUTE FIRE RATED. ANY EXISTING DOORS WITHIN THE 30 MINUTE FIRE COMPARTMENTATION ZONE ARE TO BE UP-GRADED, TO COMPLY WITH BUILDING REGULATIONS.

C	2017.04.20	MINOR AMENDMENTS TO INCORPORATE CLIENT COMMENTS	CJS	JLH
B	2017.04.13	NDOS & NODS REMOVED CLIPBOARDS BELOW WORK TOPS SHOWN. EXTERNAL PATH WIDENED TO 1500mm	JLH	CJS
A	2016.06.21	REVISED ISSUE	SG	XX
O	2016.06.01	BR ISSUE	SG	TM
Rev	Date	Description of Revision	Drawn	Checked



t: +44 (0)1332 896272 e: info@ekvdesign.co.uk w: www.ekvdesign.co.uk	
Drawing status:	
BUILDING REGULATIONS	
Project title:	Scale:
ASTON-ON-TRENT PAVILION EXTENSION	1:50 @ A1
Drawing title:	
FIRE STRATEGY PLAN	
Drawing No:	Revision:
EKV01773 - BR - 103	C
© EKV Design Ltd. 2016. All rights reserved. No part of this document may be reproduced, stored in a retrieval system or transmitted in any form or by any means, electronic, mechanical, photocopying, recording or otherwise, without the prior written permission of the copyright owner.	