

RCM Masterplan Drawings

MASTERPLAN INTRODUCTION

- The Design Plan needs to address our ambition to be a leading visitor attraction in Cornwall. It needs to create a vibrant and well used community museum and arts centre that provides high quality cultural experiences for all. This will include enhancing the existing galleries and the development of new spaces to support learning, performance and the study of creative arts. A key driver for the transformation is to ensure financial sustainability for the museum. The Design Plan must be cognisant of opportunities for income generation, for example creating facilities suitable for commercial hire, retail and catering.

This Design Plan will include consideration of the following key areas:

- Visitor entrance and welcome space
- Retail and café / café bar
- Flexible gallery space for temporary exhibitions and digital presentations
- Inclusion of space for ‘Museum of the Museum’ – a new permanent exhibition
- Library and archive, including study area
- Learning, events and activity spaces
- Improved stores with an element of open access
- Back of house provision for offices
- Lift and stair access
- Realignment of cloakroom and WCs

AREAS

Item	Room Name	Area (sqm)		Occupancy	Comments
		Existing	Proposed		
0.01	Basement Control Room	8.7	8.7		Unchanged
0.02	Basement Plant Room	11	11		Unchanged
0.04	Basement Store	38	38		Unchanged
0.07	Under Café Store	16	16		Could be used for Shop Stock
1.08	WC	3.3	3.3		Unchanged
1.1	Strong Room	8	8		Unchanged
1.12	Stone Store	13.5	13.5		Unchanged
1.16	Store	5.7	5.7		Unchanged
1.17	Rashleigh	152	152		Unchanged
1.18	Main gallery	271	271		Unchanged
1.2	Bonython	94	94		Unchanged
1.23	G/F Store	53	55		Remove Goods Lift +Add Stair
1.3	Staff Room	16	0		Remove
1.32	ICT Room	7.8	0		Remove
1.33		24	24		Unchanged
1.34	Education 1	39.7	39.7		Unchanged
1.35	Store under Stairs	5	5		Unchanged
1.36	Store	2	0		Remove
1.38	Reception / Shop	61.6	143		Enlarged
1.39	Café / Restaurant	70	198		Enlarged
1.41	Cornwall Arts Shop	198	0		To Become Café / Restaurant
1.42	Cornwall Arts Rear Shop	30	0		To Become Kitchen
1.43	Kitchen	13	43		
1.48	WC to Lift Lobby	2.8	0		Remove
1.5	WC to Cornwall Arts	3.2	3.2		Reinstate / TBC
1.55	Disabled WC	3.3	0		All WC'S together
1.56	Female WC	2.4	0		
1.57	Female WC	2.4	0		
1.58	Male WC	2.9	0		
1.6	Male WC	3.8	0		
1.61	Disabled WC	5.6	0		
1.62	New Toilets/ Locker Room	0	63		
2.01	Conservation Lab	29.7	29.7		Unchanged
	External Loading Bay	38	38		Unchanged
2.02	Cleaners Store	17	17		Unchanged
2.03	Gas meter	1.7	1.7		Unchanged
2.04	Entomology Store	14.7	14.7		Unchanged
2.09	Middlestore	97	103		Remove Goods Lift
2.11	Frame Store	12.6	12.6		Unchanged
2.17	Staff WC	1.4	1.4		Unchanged
2.19	Store	11.7	11.7		Unchanged
2.21	Documentation office / Store	14.8	13		Reduced for Stairwell
2.22	Cornwall Arts Mezzanine	45.5	0		Currently Rarly Used
3.02	Small Gallery	16.5	16.5		Unchanged
3.08	Metal Store	11.9	11.9		Unchanged
3.09	Radioactive Store	3.8	3.8		Unchanged
3.15	Art Store 1	75.2	93		One Large public visible Store
3.16	Art Store 2	31.6	31		
3.17	Store	8.7	0		Becomes part of AS2
3.18	Cupboard	2.4	2.4		Unchanged
3.2	Philbrick	114	150		Additional space from Archive
3.23	Gallery	141	141		Becomes Art Gallery
3.24	De-pass	93.5	95		Remove Staircase
3.25	Link Gallery / Upper Education Space	40	78		Add Current Offices
3.31	Office	15.7	0		To be part of Learning Space
3.32	Office	23	0		
3.34	WC	2	2		Unchanged
3.36	Office	32	32		Additional Staircase
3.4	Courtney Library	124	88		Reduced Library
3.41	Office/Quite Zone	0	36		Zone off area within Library
3.42	Charles Barham room	24.8	24.8		Potential Coffee Shop rather than Meeting
3.21	Archive Store	30.1	0		Remove

4.01	Learning Store	19.6	0		Possible Staff
4.03	Store	17.3	17.3		Unchanged
4.08	Upper Education room	49.2	0		Staff and Store
4.09	Store	2.4	2.4		Unchanged
4.1	Plant 1	29.5	29.5		Unchanged
4.16	Office	33.3	33.3		Unchanged
4.17	Library Mezzanine	68.3	68.3		Unchanged
4.18	Boiler Room	1.2	1.2		Unchanged
4.19	Library Mezzanine 2	19.8	19.8		Unchanged
4.21	Archives	29.2	0		Remove
4.22	Upper Staff Room 1 (Learning Store)	0	19.6		New Staff space
4.23	Upper Staff Room 2	0	25		New Staff space
4.24	Upper Store	0	19		New Store
5.01	Upper Archive	101	112.5		Remove Office
5.04	Boiler Room	2.8	2.8		Unchanged
5.06	Office	11.5	0		Remove
5.08	Plant	3	3		Unchanged
5.09	Plant	190	190		Unchanged

	Public Total	630.2	708.9		Stores become public offering
	Exhibition Total	922	997.5		Increase - Link Becomes both EX+ED
	Back of House Total	130.8	112.6		Slight Reduction
	Education Total	112.9	141.7		Improved Provision To Link Gallery
	Store Total	705.2	545.5		Removal of Archives + Art Store 1-2 move to public
	Plant Total	247.9	247.9		Unchanged
	WC Total	33.1	72.9		Improved provisions
	Sub Total	2820.1	2787		

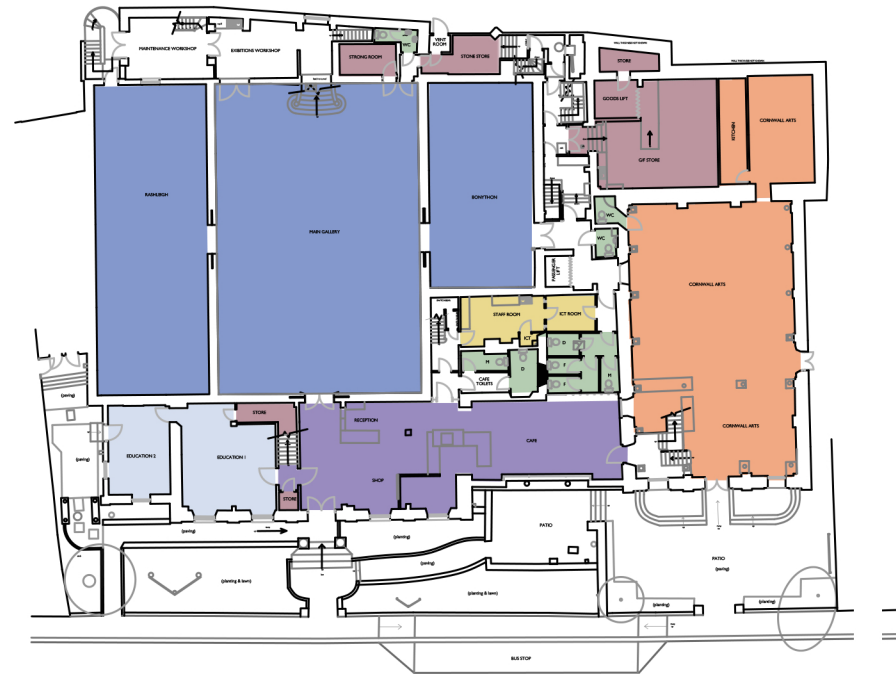

EXISTING: Level 1- Ground Floor

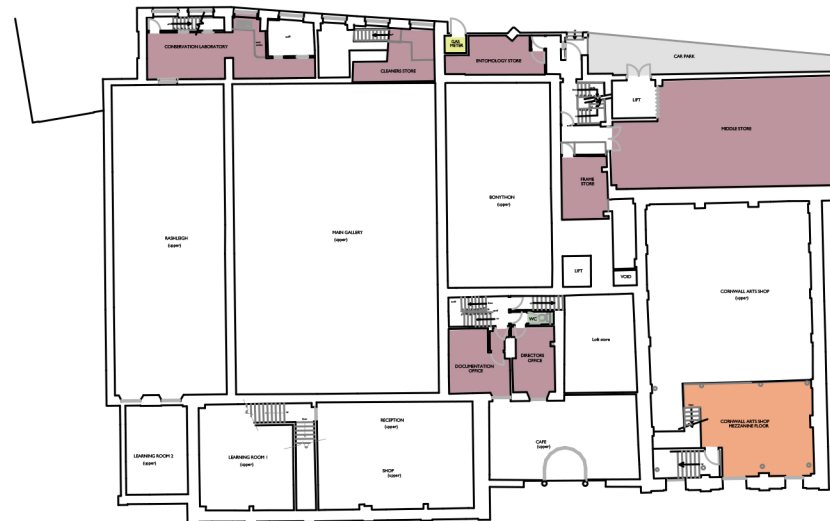

EXISTING: Level 2- Lower intermediate Floor

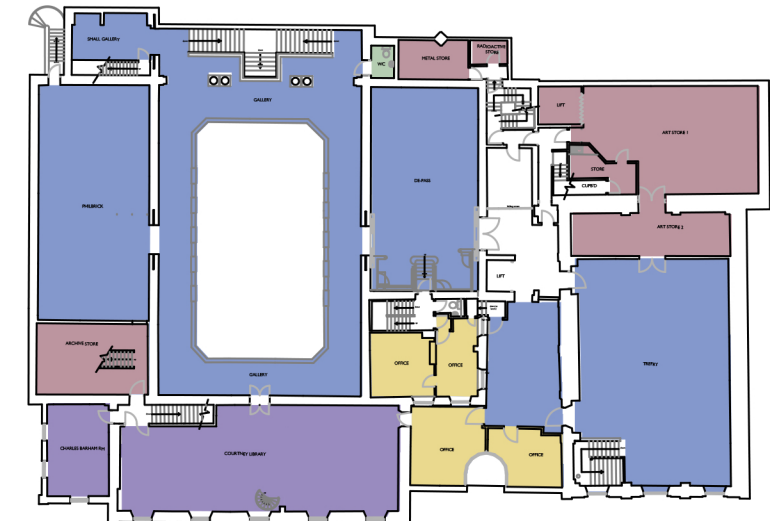

EXISTING: Level 3- First Floor



EXISTING: Level 4- Upper Intermediate Floor

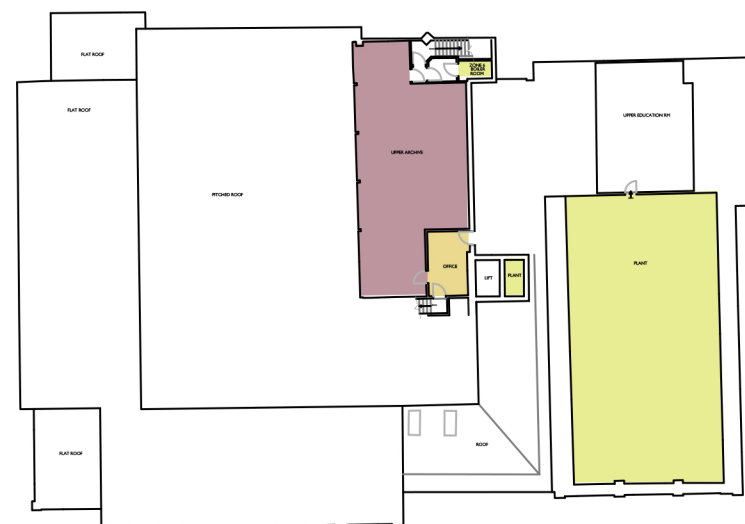

EXISTING: Level 5- Upper Archive Floor

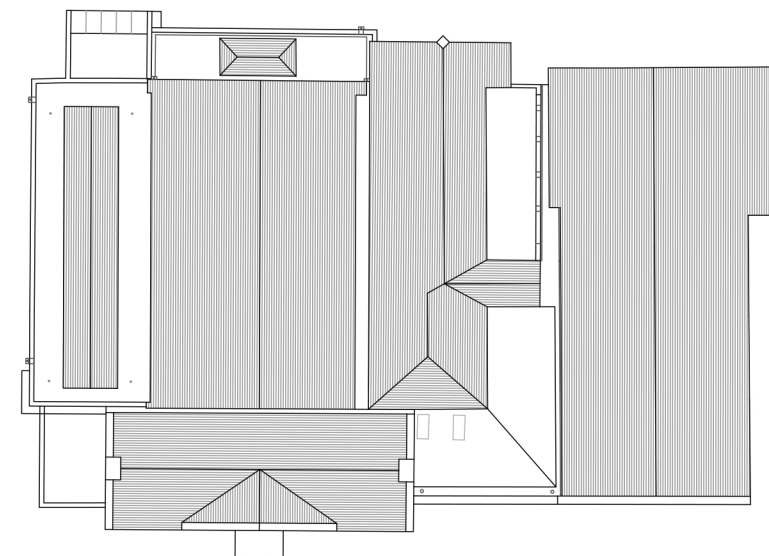

EXISTING: Level 6- Roofs

Notes:
Drawings are based on survey data and may not accurately represent what is physically present. Do not scale from this drawing. All dimensions are to be verified on site before proceeding with the work. All dimensions are in millimeters unless noted otherwise

Scale 1:500



Project Name: RCM Masterplan
Address: 25 River St, Truro TR1 2SJ
Client: RCM

Size & Scale: 1:250 @ A1 1:500 @ A3

Project Number: 2024-004
Drawing Number: I99
Drawing Title: Existing Plans

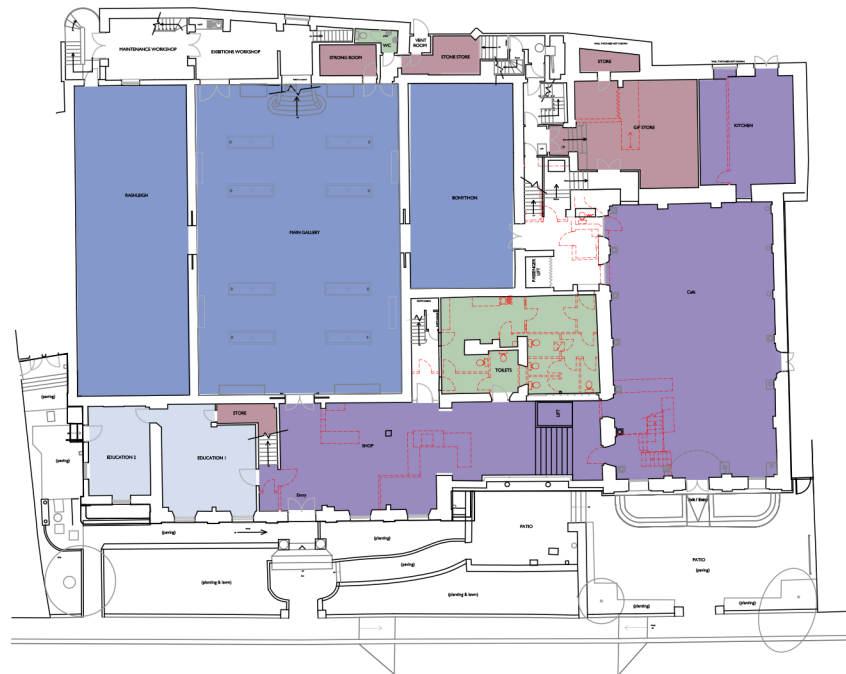

Proposed : Level 1- Ground Floor

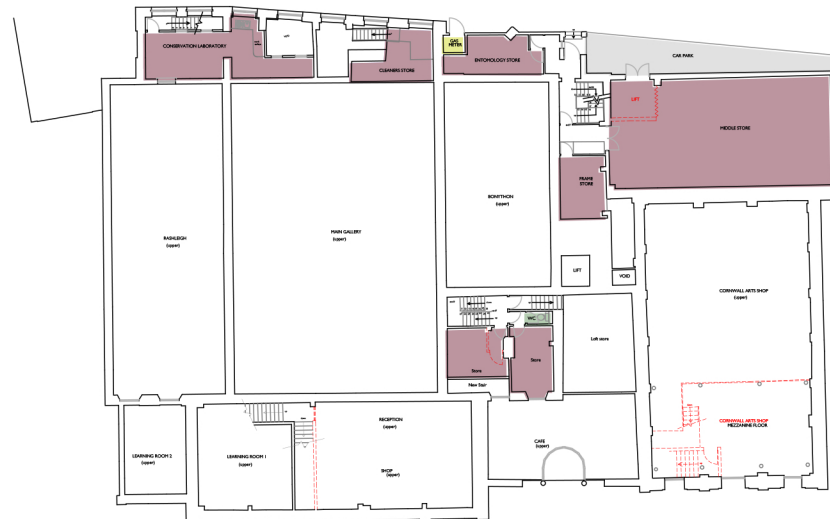

Proposed : Level 2- Lower intermediate Floor

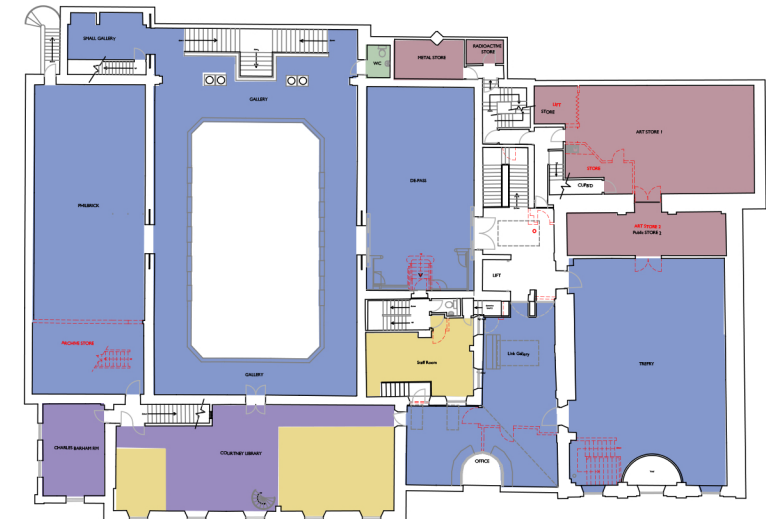

Proposed : Level 3- First Floor

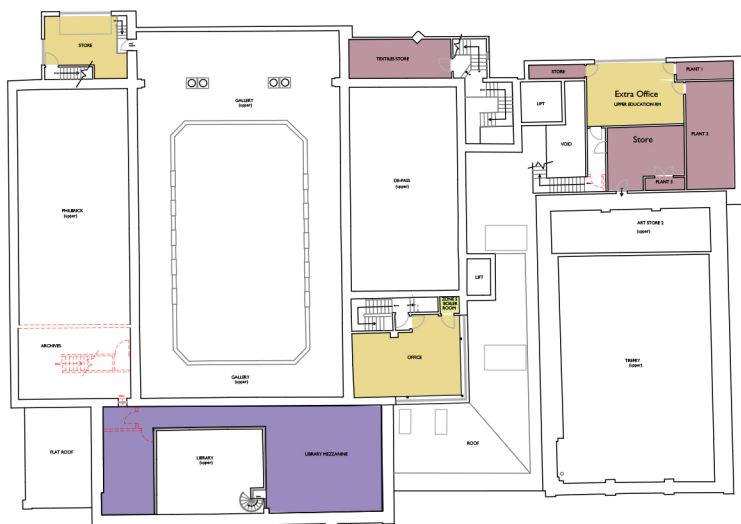

Proposed : Level 4- Upper Intermediate Floor



Proposed : Level 5- Upper Archive Floor

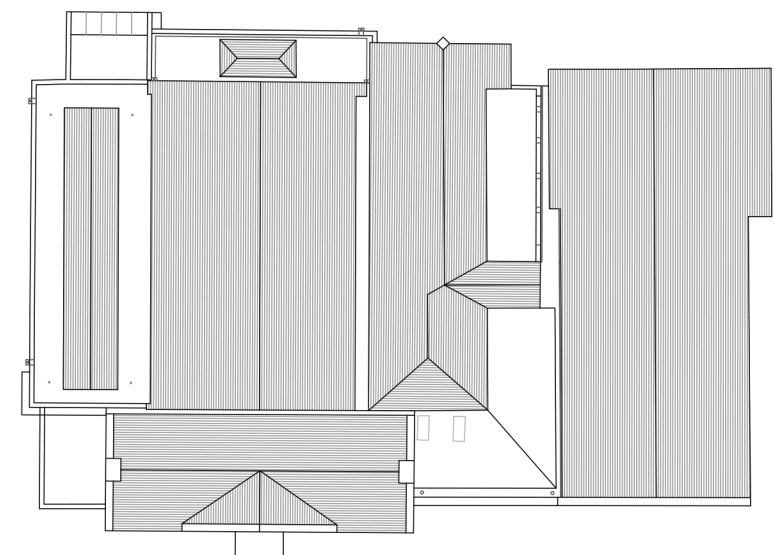

Proposed : Level 6- Roofs

Notes:
Drawings are based on survey data and may not accurately represent what is physically present. Do not scale from this drawing. All dimensions are to be verified on site before proceeding with the work. All dimensions are in millimeters unless noted otherwise

Scale 1:500



Project Name: RCM Masterplan

Address: 25 River St, Truro TR1 2SJ

Client: RCM

Size & Scale: 1:250 @ A1 1:500 @ A3

Project Number: 2024-004

Drawing Number: 299

Drawing Title: Proposed Plans

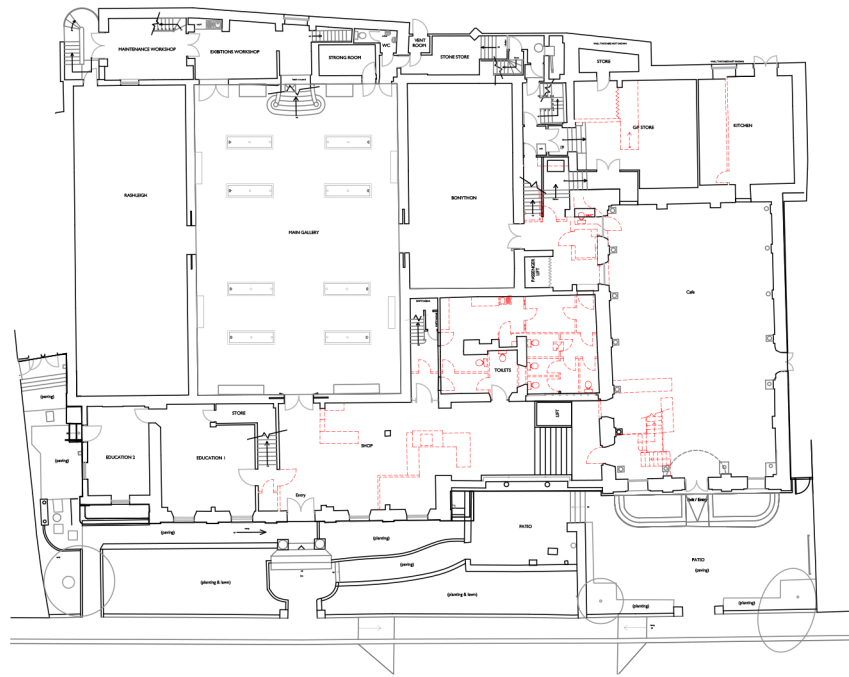

Level 1- Ground Floor

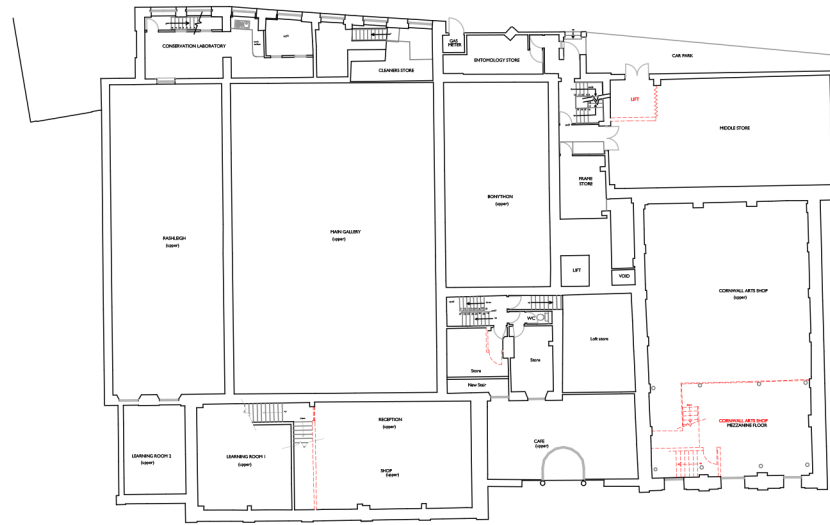

Level 2- Lower intermediate Floor

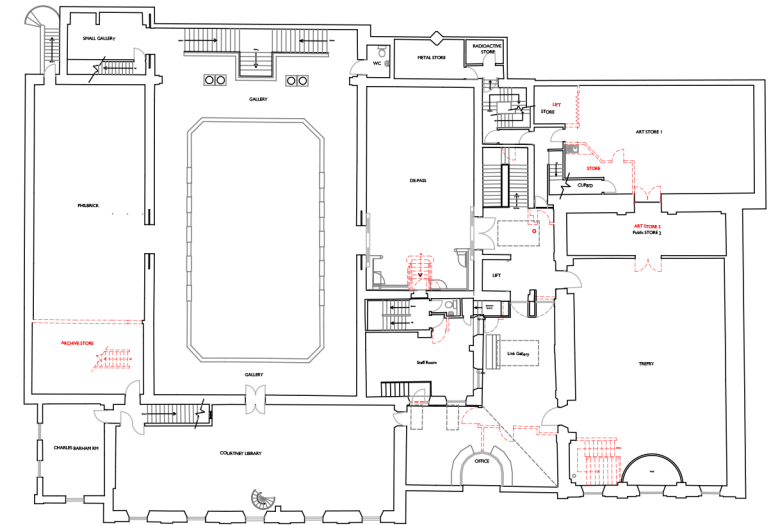

Level 3- First Floor

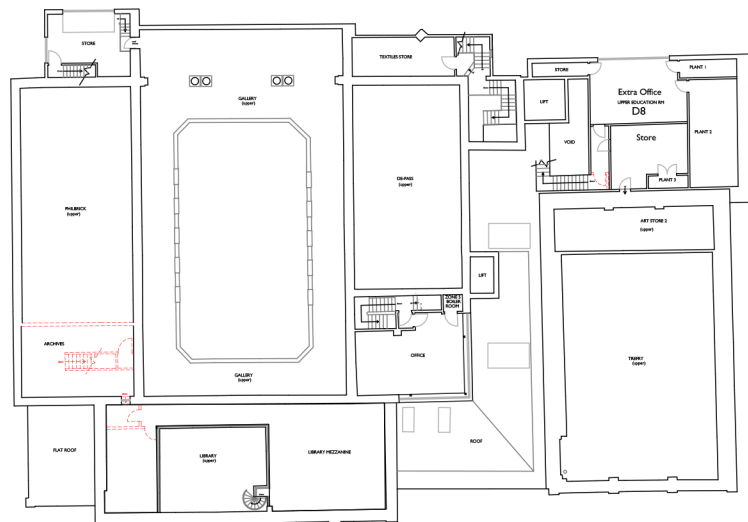

Level 4- Upper Intermediate Floor

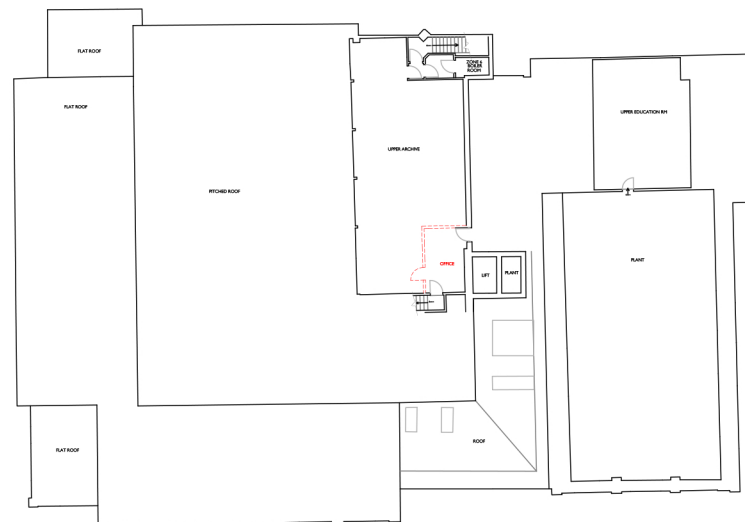

Level 5- Upper Archive Floor

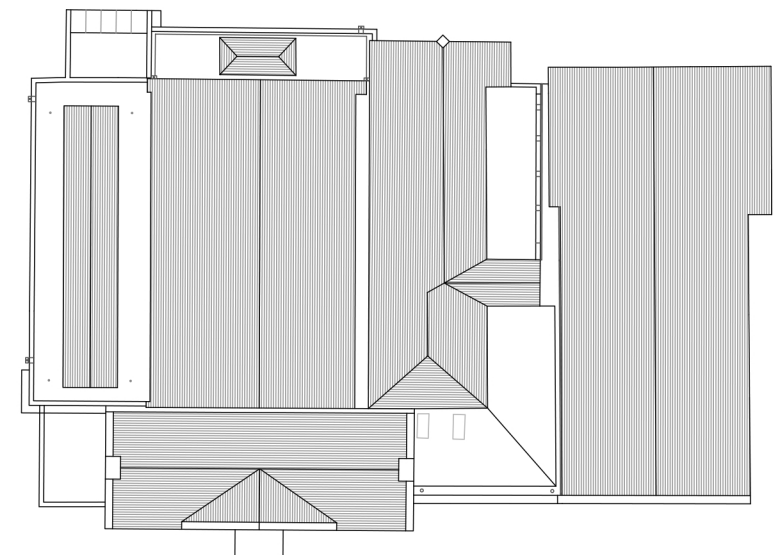

Level 6- Roofs

Notes:
Drawings are based on survey data and may not accurately represent what is physically present. Do not scale from this drawing. All dimensions are to be verified on site before proceeding with the work. All dimensions are in millimeters unless noted otherwise

Scale 1:500



Project Name: RCM Masterplan

Address: 25 River St, Truro TR1 2SJ

Client: RCM

Size & Scale: 1:250 @ A1 1:500 @ A3

Project Number: 2024-004

Drawing Number: 99

Drawing Title: Demo

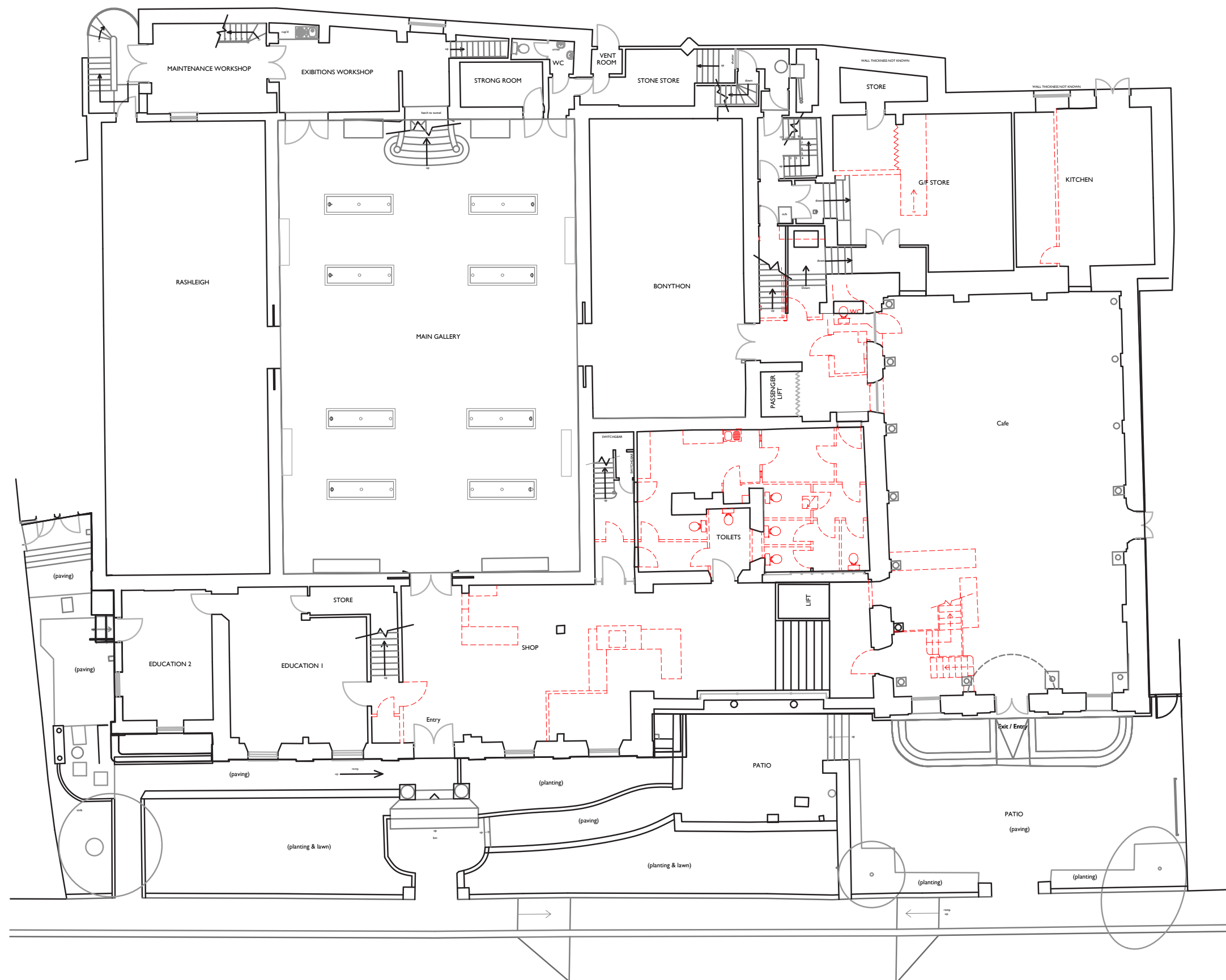

Notes:
 Drawings are based on survey data and may not accurately represent what is physically present. Do not scale from this drawing. All dimensions are to be verified on site before proceeding with the work. All dimensions are in millimeters unless noted otherwise

Scale 1:200

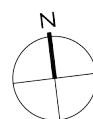

Project Name: RCM Masterplan
 Address: 25 River St, Truro TR1 2SJ
 Client: RCM

Size & Scale: 1:200 @ A3

Project Number: 2024-004

Drawing Number: 201

Drawing Title: Proposed : Level 1 - Ground Floor

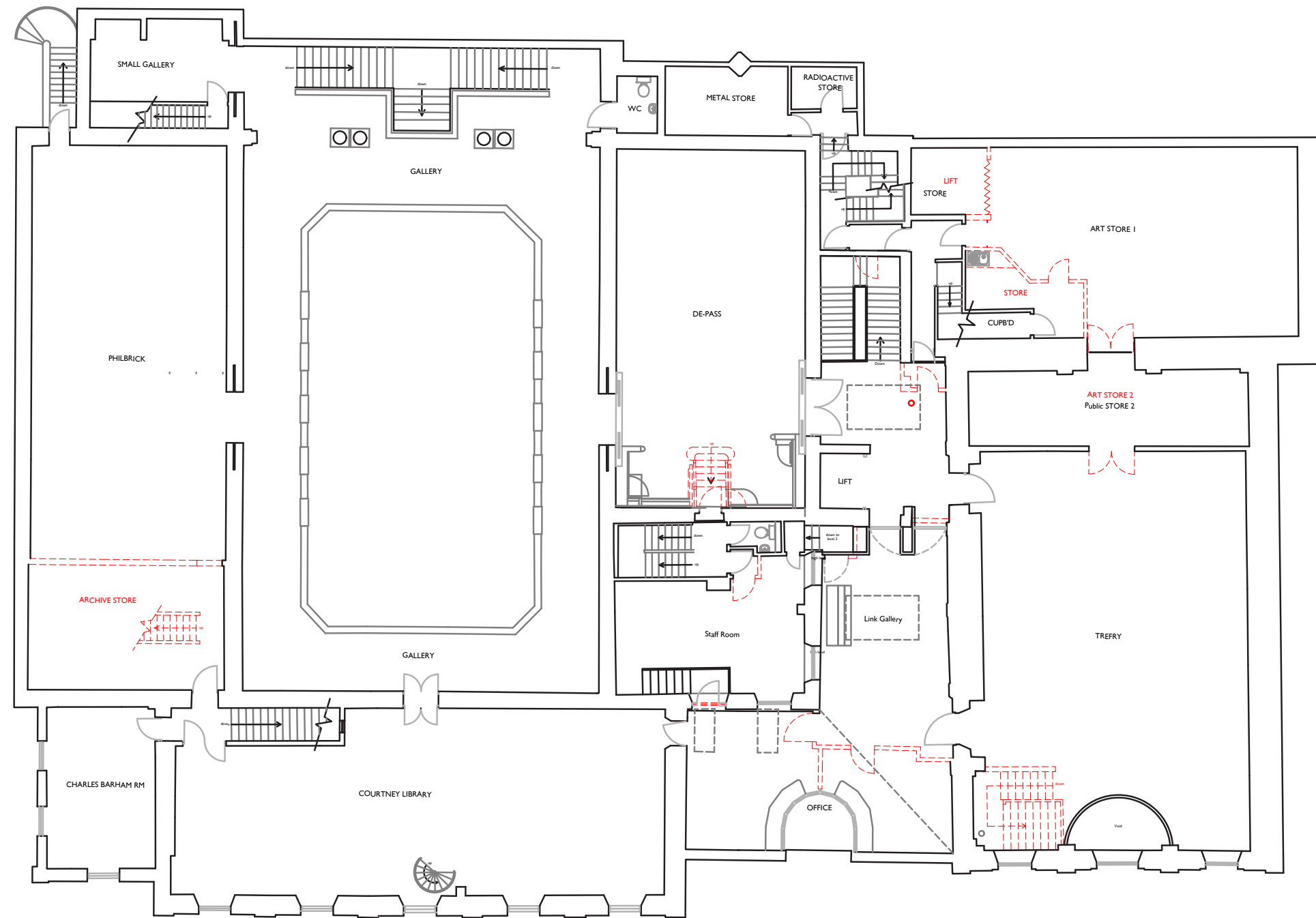

Notes:
 Drawings are based on survey data and may not accurately represent what is physically present. Do not scale from this drawing. All dimensions are to be verified on site before proceeding with the work. All dimensions are in millimeters unless noted otherwise

Scale 1:100

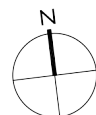

Project Name: RCM Masterplan

Address: 25 River St, Truro TR1 2SJ

Client: RCM

Size & Scale: 1:200 @ A3

Project Number: 2024-004

Drawing Number: 203

Drawing Title: Proposed : Level 3 - First Floor

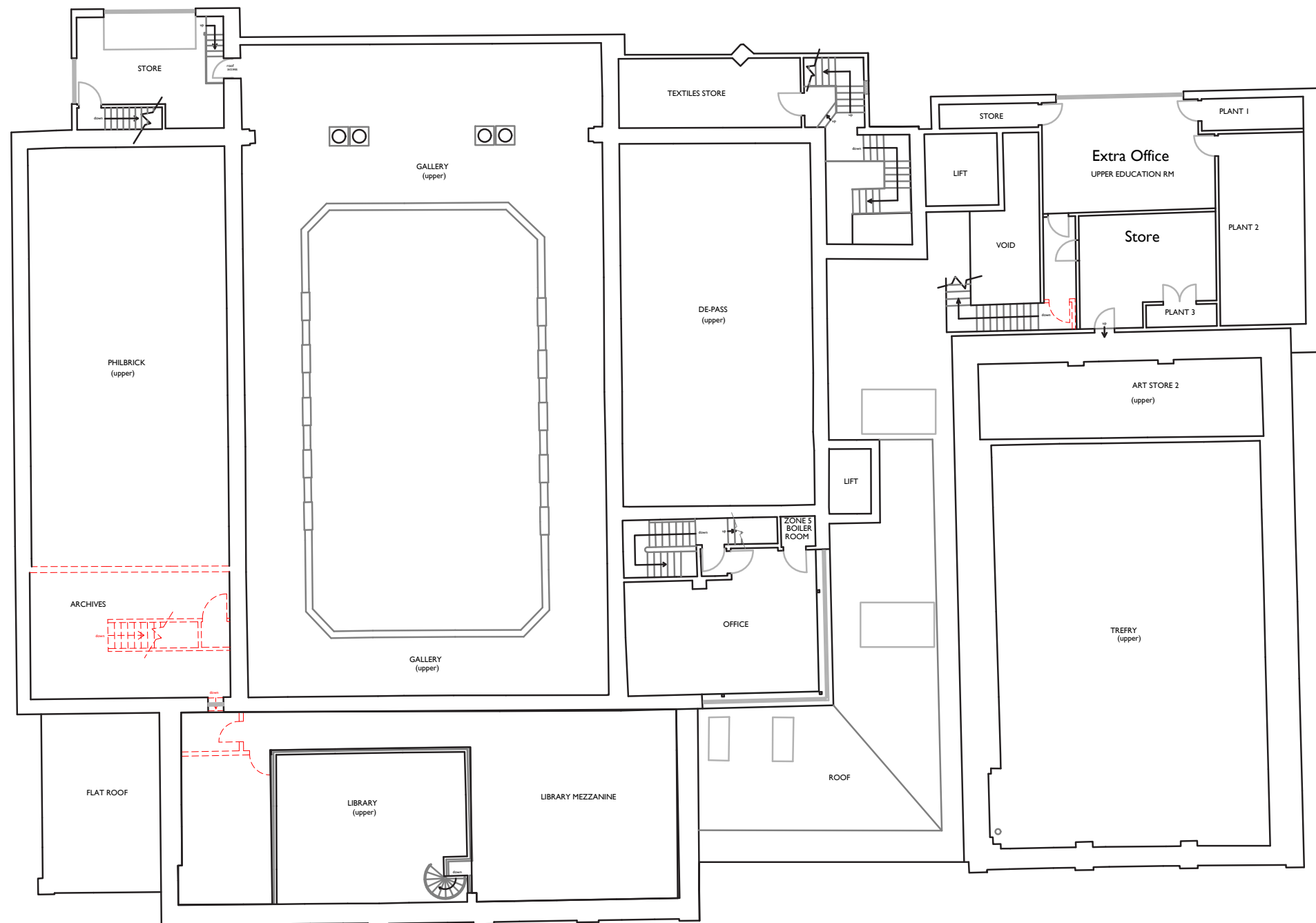

Notes:
 Drawings are based on survey data and may not accurately represent what is physically present. Do not scale from this drawing. All dimensions are to be verified on site before proceeding with the work. All dimensions are in millimeters unless noted otherwise

Scale 1:200

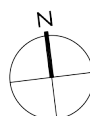

Project Name: RCM Masterplan

Address: 25 River St, Truro TR1 2SJ

Client: RCM

Size & Scale: 1:200 @ A3

Project Number: 2024-004

Drawing Number: 204

Drawing Title: Proposed :Level 4- Upper Intermediate

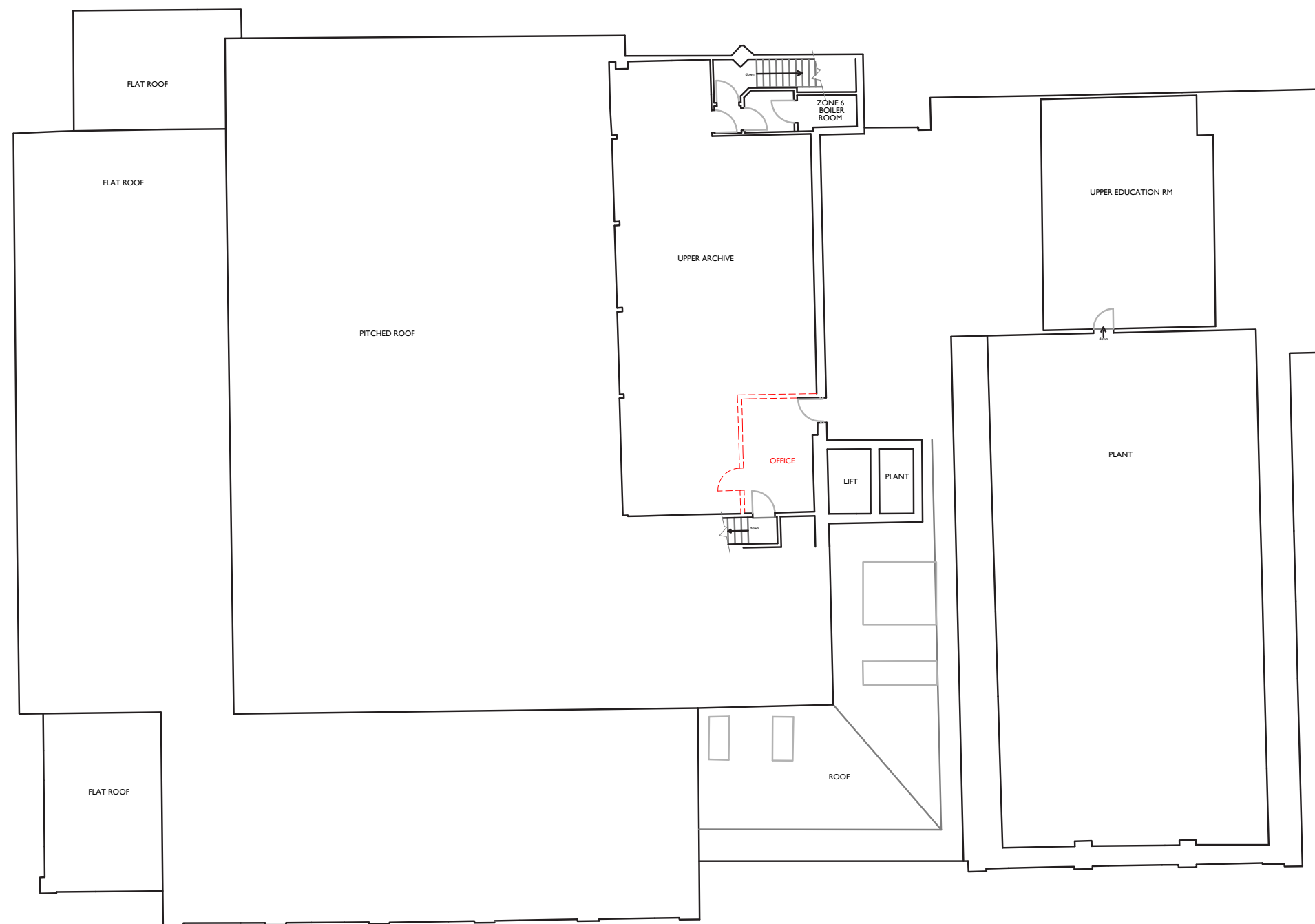

Notes:
Drawings are based on survey data and may not accurately represent what is physically present. Do not scale from this drawing. All dimensions are to be verified on site before proceeding with the work. All dimensions are in millimeters unless noted otherwise

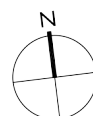
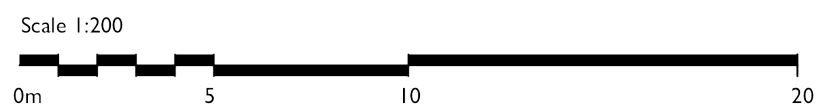

Project Name: RCM Masterplan
Address: 25 River St, Truro TR1 2SJ
Client: RCM

Size & Scale: 1:200 @ A3

Project Number: 2024-004
Drawing Number: 205
Drawing Title: Proposed : Level 5- Upper Archive Floor

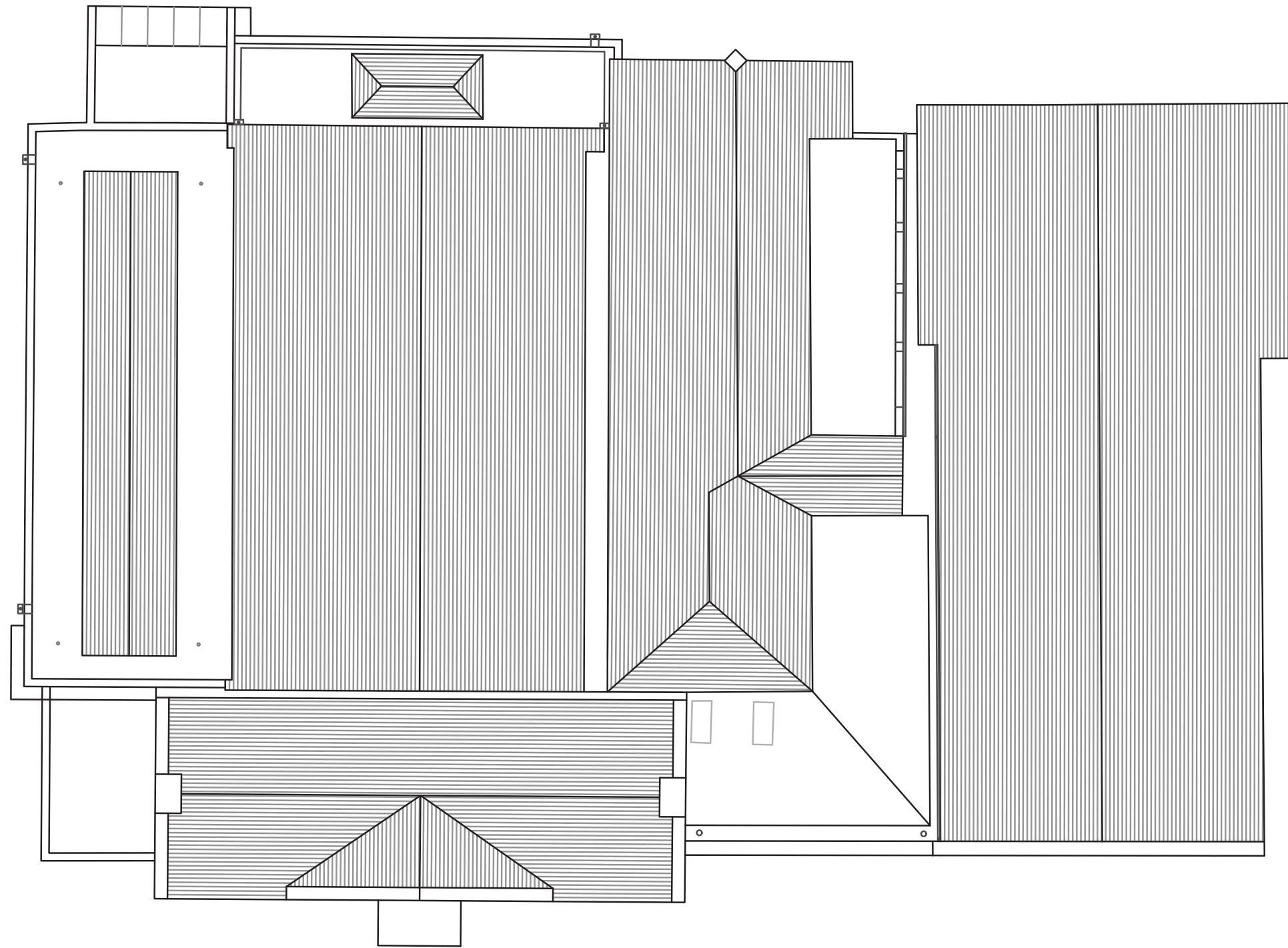

Notes:
Drawings are based on survey data and may not accurately represent what is physically present. Do not scale from this drawing. All dimensions are to be verified on site before proceeding with the work. All dimensions are in millimeters unless noted otherwise



Project Name: RCM Masterplan
Address: 25 River St, Truro TR1 2SJ
Client: RCM

Size & Scale: 1:200 @ A3

Project Number: 2024-004
Drawing Number: 206
Drawing Title: Proposed : Level 6 Roofs

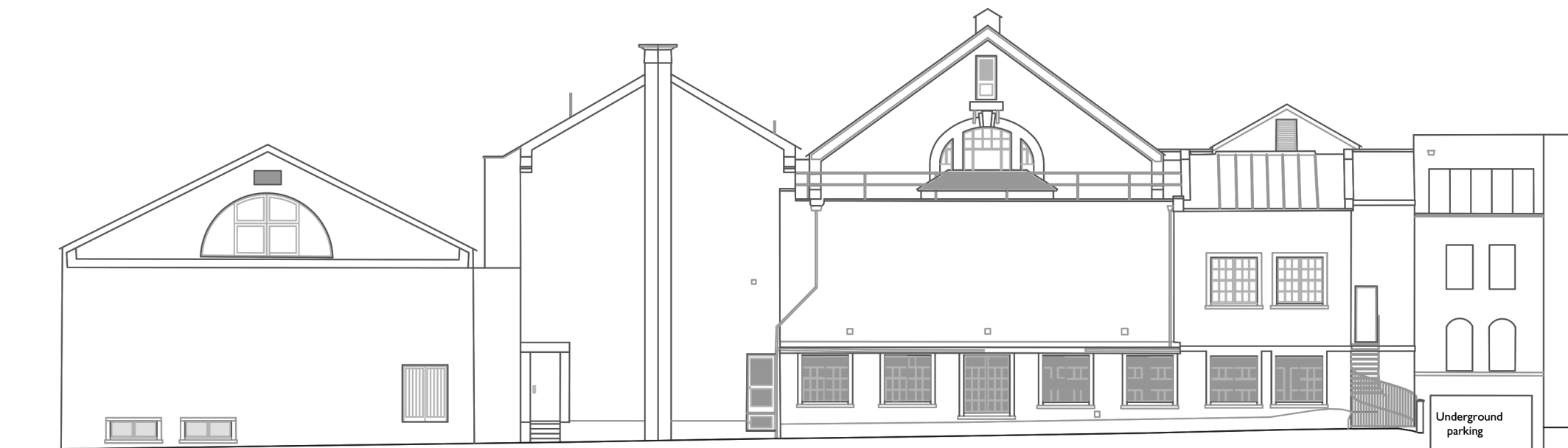

Proposed : North Elevation

4.0m

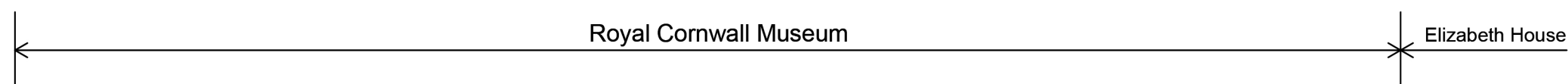

Proposed : South Elevation

4.0m

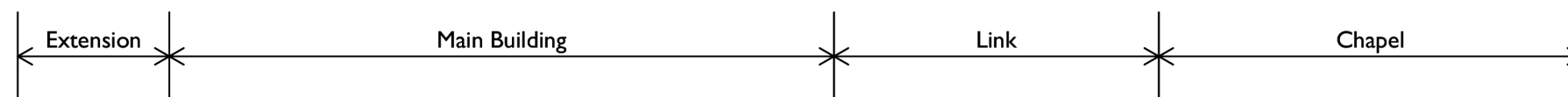

Notes:
Drawings are based on survey data and may not accurately represent what is physically present. Do not scale from this drawing. All dimensions are to be verified on site before proceeding with the work. All dimensions are in millimeters unless noted otherwise

Scale 1:200

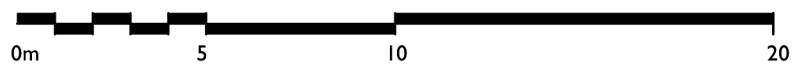

Project Name: RCM Masterplan

Address: 25 River St, Truro TR1 2SJ

Client: RCM

Size & Scale: 1:200 @ A3

Project Number: 2024-004

Drawing Number: 210

Drawing Title: Proposed : Elevations