

Notes:  
This drawing is to be read in conjunction with all relevant drawings and specifications.  
Do not scale from this drawing. Use figures dimensions only. All levels and dimensions to be checked on site. All level and dimensional discrepancies are to be brought to the immediate attention of HSSP Architects Ltd.  
Responsibility cannot be accepted for alterations and/or deviations from this drawing without prior acknowledgement of HSSP Architects Ltd.  
Copyright reserved. This drawing may only be used for the client and location specified in the title block. It may not be copied, reproduced, or any other third party without prior written consent from HSSP Architects Ltd.  
Prior to any works commencing on site, the engineer is to be contacted regarding the current status, revision or regulatory approval of this drawing.  
All work to be the entire satisfaction of the N/A/C or Local Authority (or other relevant authority) and is subject to their inspection and approval of the work. All work must comply with all applicable regulations and standards. All work must be carried out in accordance with the relevant codes of practice. All work must be carried out in accordance with the relevant codes of practice and standards. The drawings are to be read in conjunction with every specification, equipment requirements and structural engineer design.

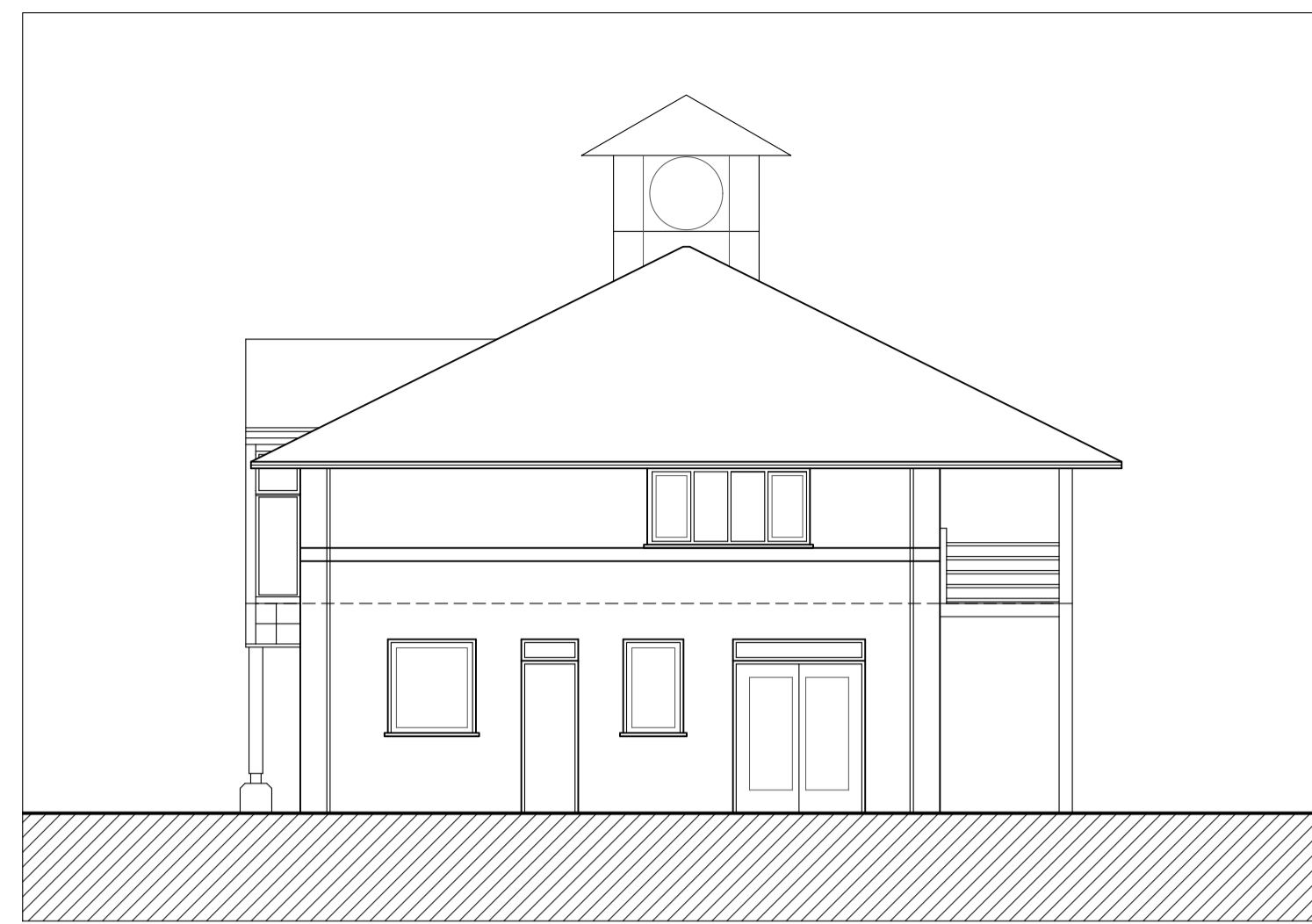

EXISTING SIDE (south east) ELEVATION Scale 1:100

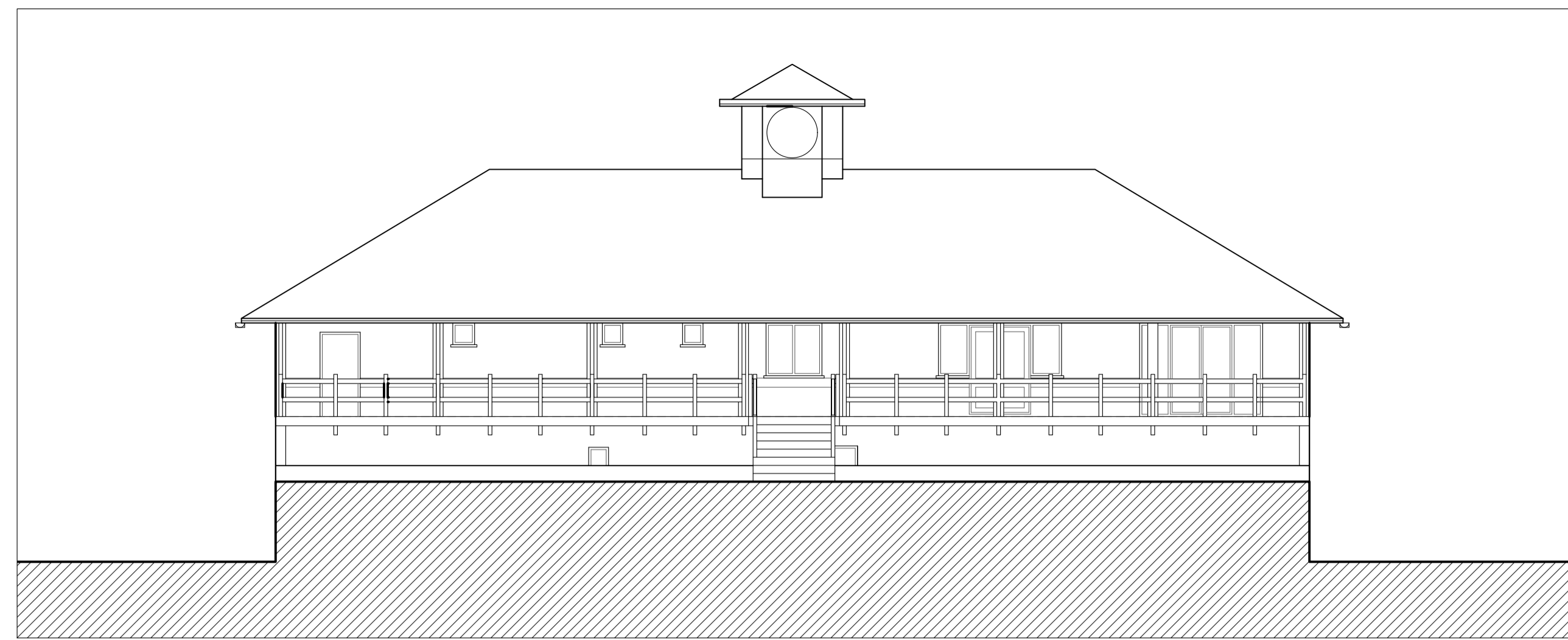

EXISTING REAR (south west) ELEVATION Scale 1:100



EXISTING FRONT (north east) ELEVATION Scale 1:100

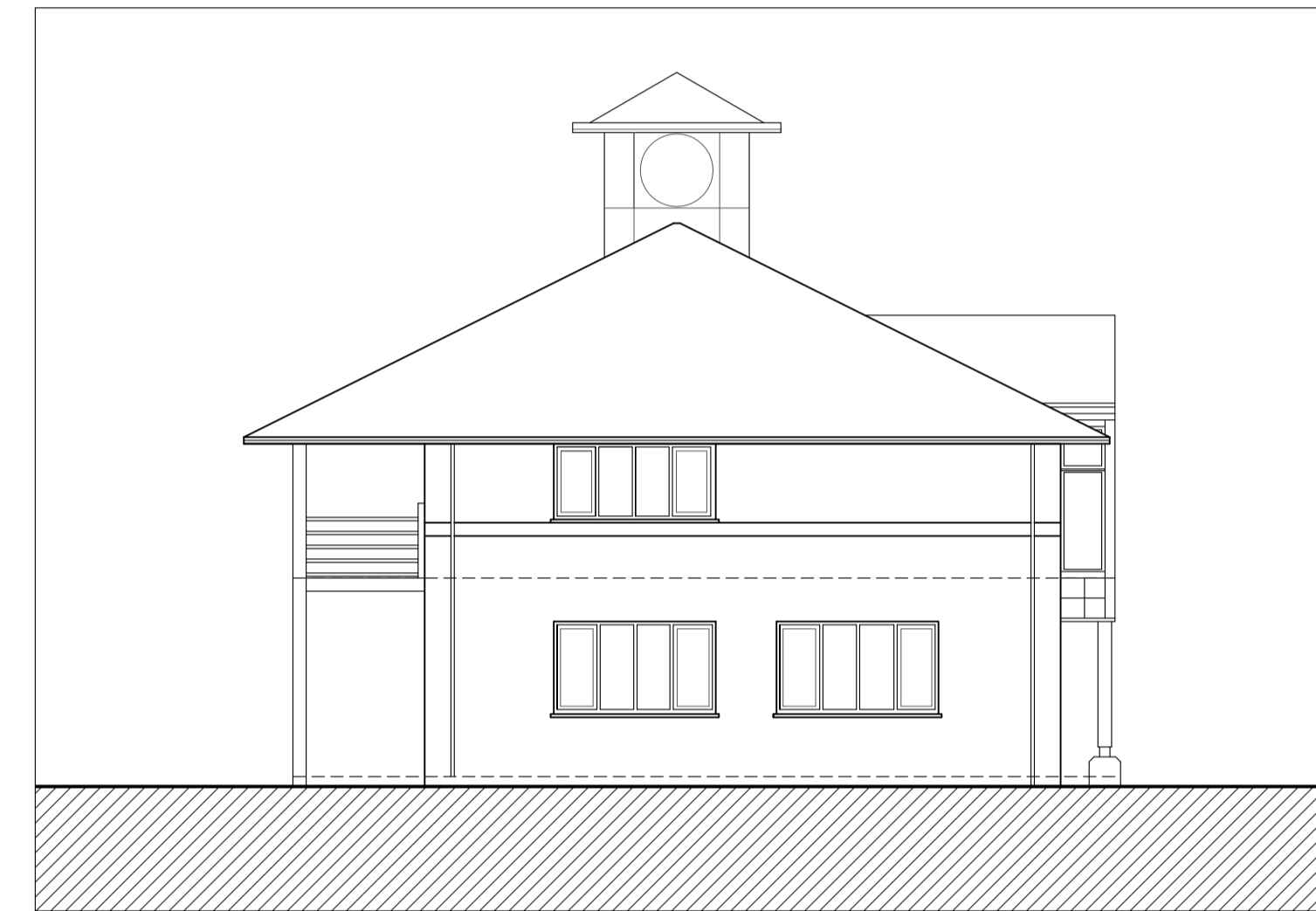

EXISTING SIDE (north west) ELEVATION Scale 1:100

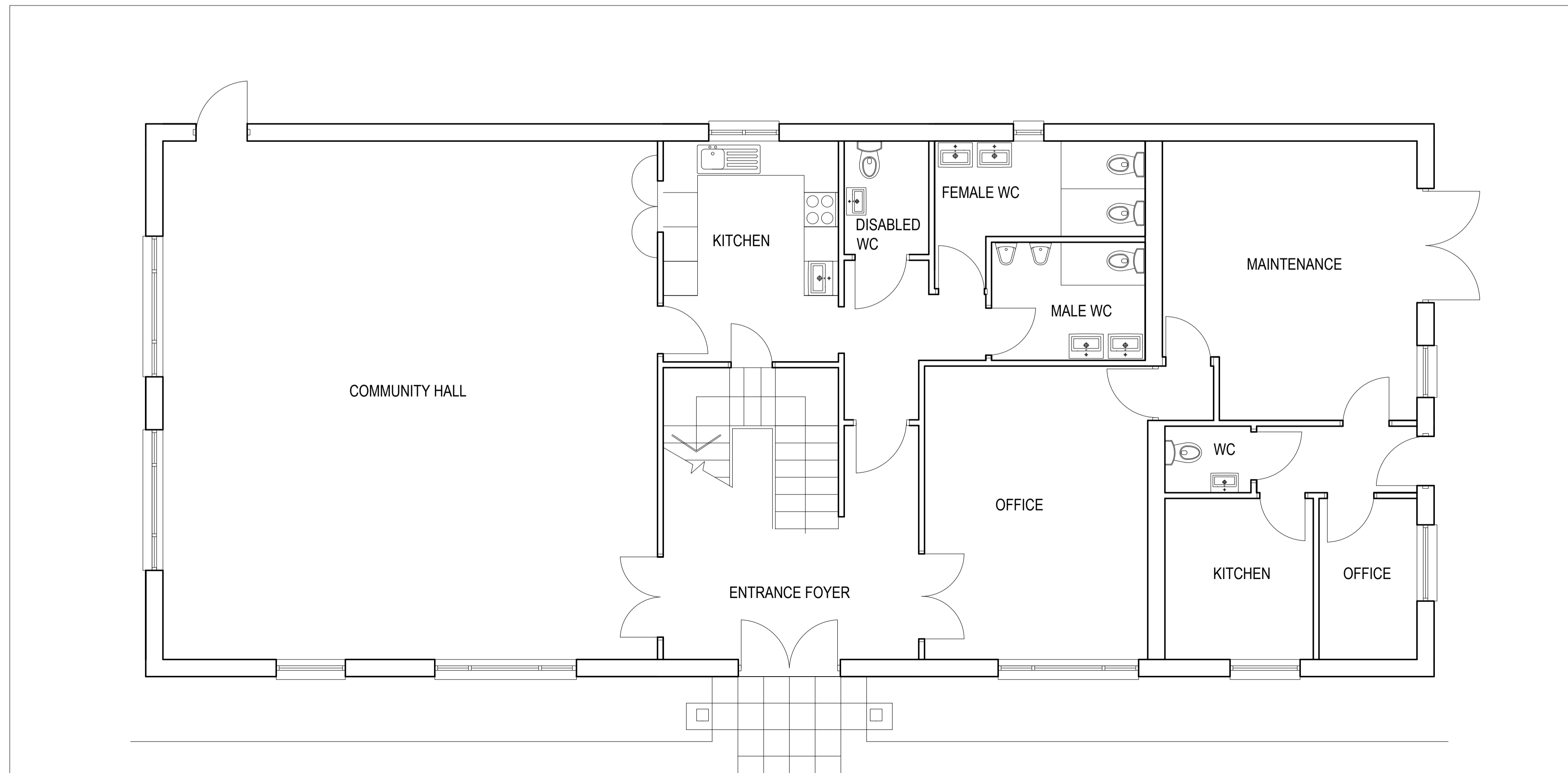

EXISTING GROUND FLOOR PLAN Scale 1:50

**NOTE:**  
DRAWINGS TO BE READ IN CONJUNCTION WITH ALL  
HSSP DRAWINGS AND CONSULTANTS INFORMATION  
CONTRACTOR IS ENCOURAGED TO UNDERTAKE A  
SITE VISIT TO ENSURE FULL COMPREHENSION OF  
PROPOSED WORKS

T1 090518 SG issued for Tender

Rev. | Date. | Drawn.



Pera Innovation Park, Nottingham Road  
Melton Mowbray, LE13 0PB

Telephone: 01664 563 288 Fax: 01664 563 360  
E-Mail: info@hssparchitects.co.uk Web: www.hssparchitects.co.uk

Project:  
Alterations and Refurbishment of  
Park House  
Stamford Street, Glenfield  
For Glenfield Parish Council

Title:  
**TENDER - Existing\_Plan and Elevations**

Scale:	Drawn:	Checked:	Date:
varies	SG	NC	February '18
Drawing No.		Revision:	
7406-05-020		T1	