

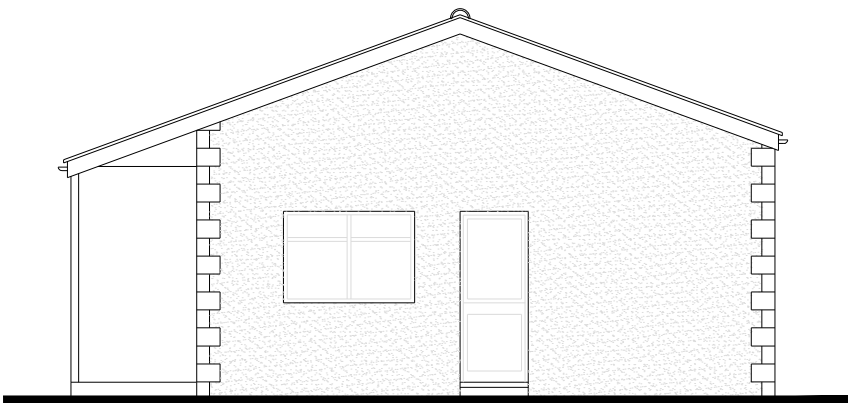

SOUTH EAST ELEVATION

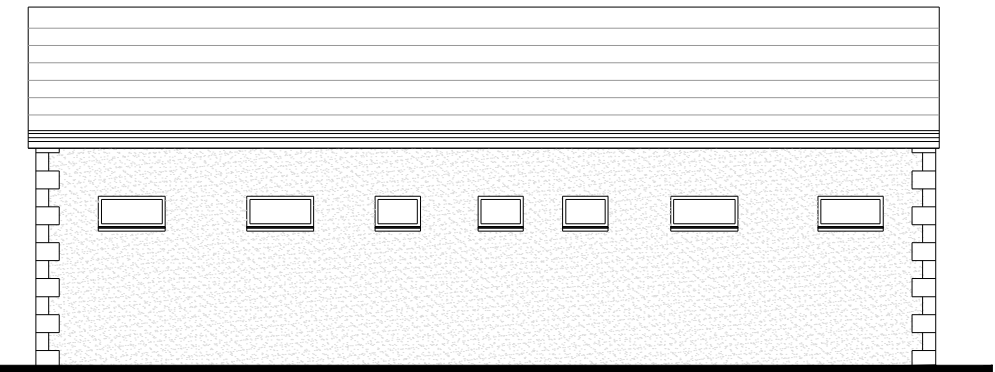

NORTH EAST ELEVATION



NORTH WEST ELEVATION

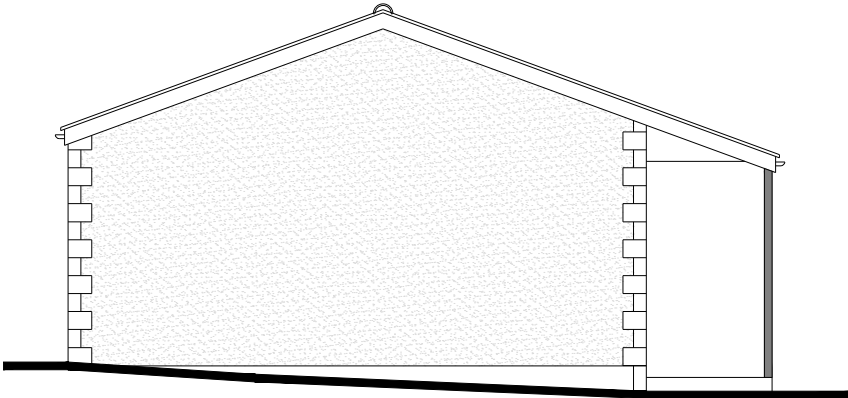

SOUTH WEST ELEVATION

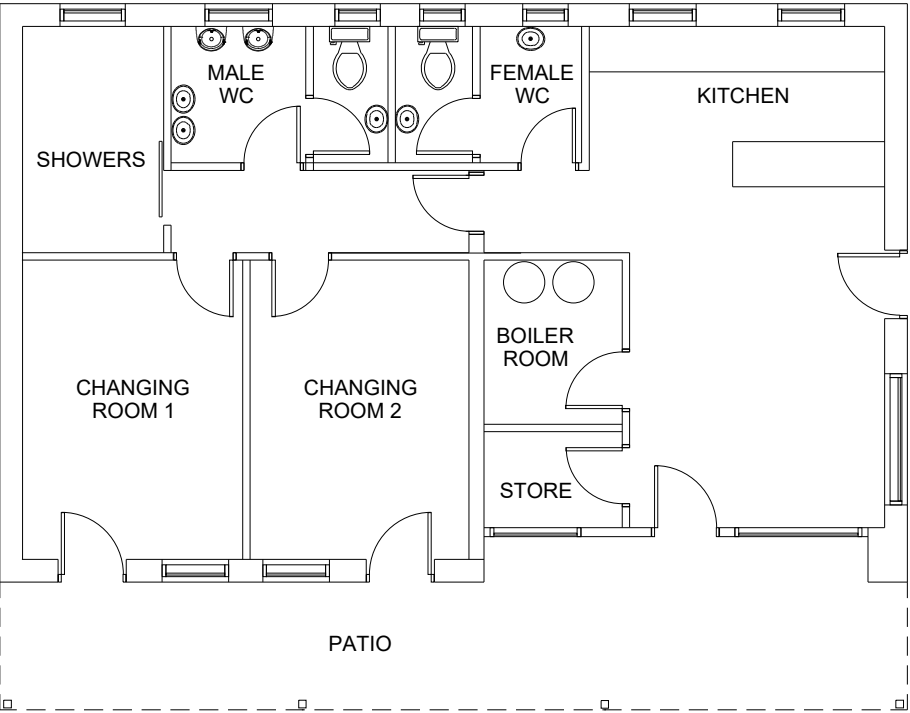

EXISTING PLAN

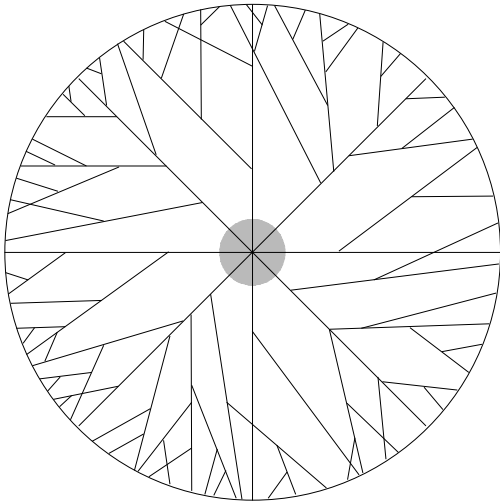

EXISTING TREE

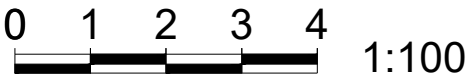

Notes:

Approval/Particulars on the information shown should be obtained prior to being used as a basis for any contract.

Drawing based on Ordnance Survey data and is subject to a full line & level survey.

This drawing as been prepared subject to the following:

1. Planning Approval
2. Building Regulation Approval
3. Fire Officers Approval
4. Highways Approval.
5. Enquiries on location of Statutory Utilities services & equipment.

Contractors to check dimensions and notify any discrepancies or errors to the company immediately.

Work to figured dimensions only. Do not scale.

© All Rights Reserved.

Rev	Date	Description	Drawn	Checked
 <div>Studio 2, Chevin Mill Leeds Road Otley LS21 1BT Tel: 01943 468 438 info@pwaconsultants.com www.pwaconsultants.com</div>				
Client Bramhope Football & Cricket Club				
Project Proposed Extension to Club House				
Title Existing Plan & Elevations				
Drg No. 21404 - PA02			Rev.	
Scale Drawn	1:100@A3 LC	Date Checked	Aug21	Status Planning