

THIRD FLOOR PLAN WITH DORMER STRUCTURE 1:100 @ A3

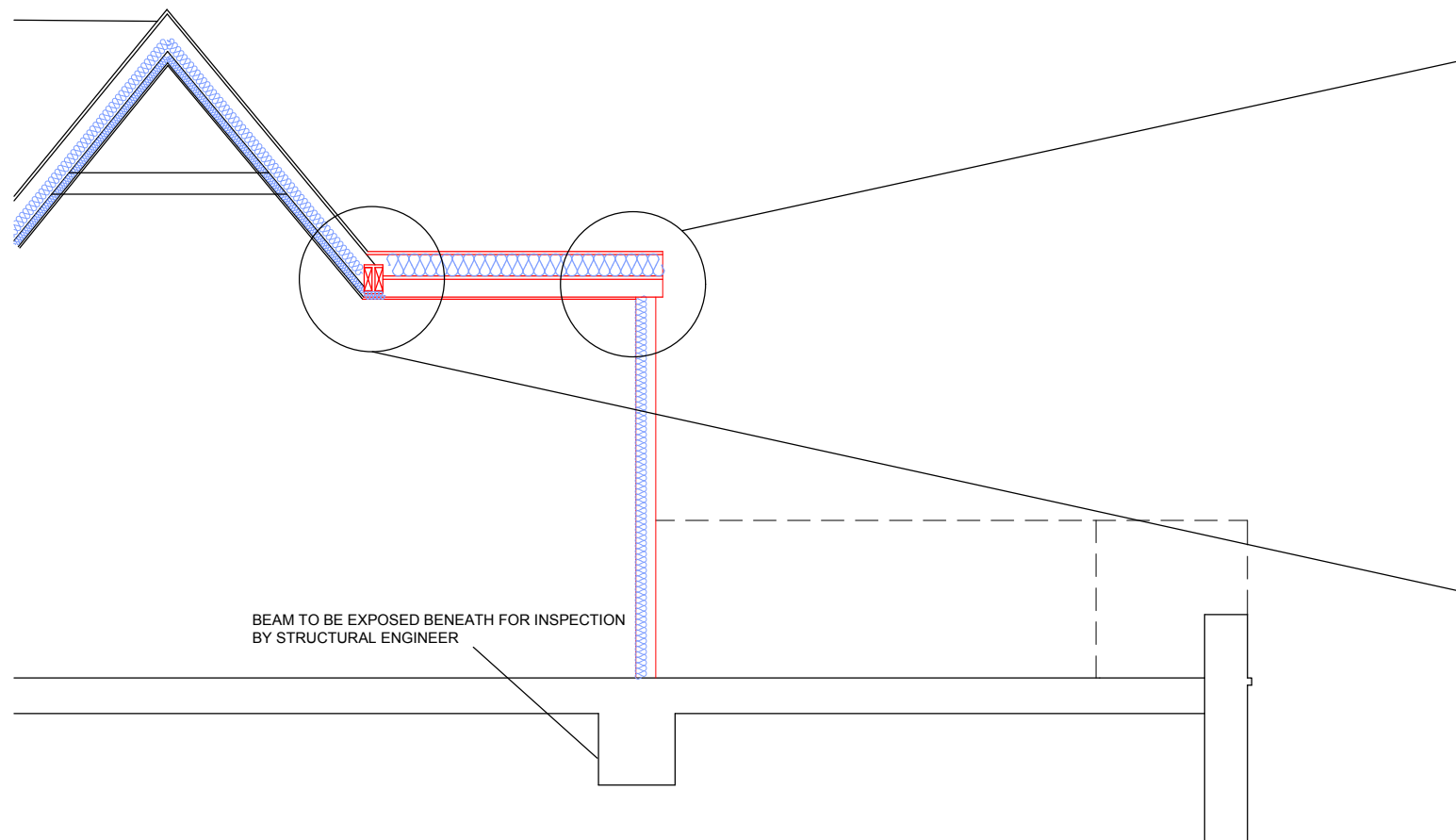

SECTION A-A 1:50 @ A3

- B1: BEAM UKB 203 x 133 x 30 S355 (TATA STEEL ADVANCE)
L1: LINTELS 3no 38 x 140mm C24 TIMBERS SECURELY FIXED TOGETHER USING PROPRIETARY FIXINGS
CS: CRIPPLE STUDS USE 4NO 38 x 140mm C16 TIMBERS
PS: PADSTONE 100 x 100 x 440mm CUT DOWN RC LINTEL
J1: ROOF JOISTS 47 x 125mm C24 TIMBERS AT 400mm CENTRES
J2: FLOOR JOISTS 47 x 200mm C24 TIMBERS AT 400mm CENTRES

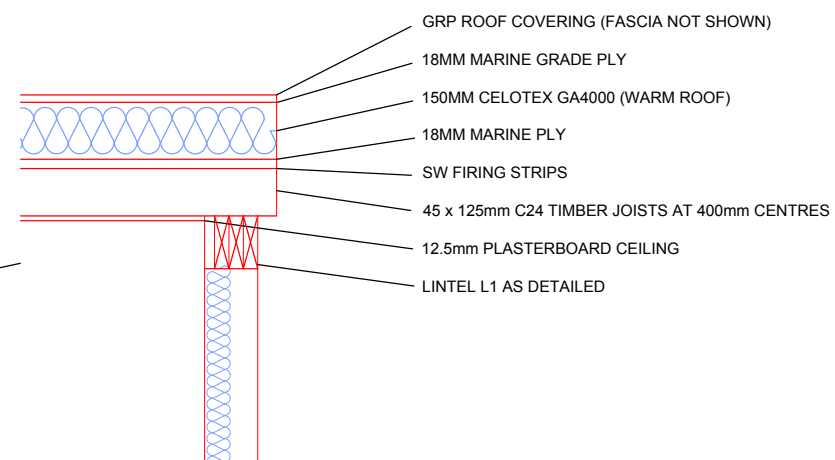

FLAT ROOF DETAIL 1:20 @ A3

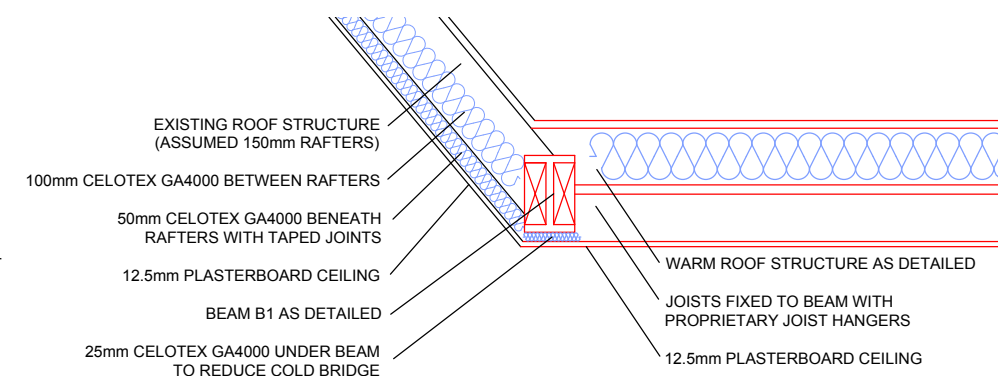

ROOF CONNECTION DETAIL 1:20 @ A3

Contractors must check all dimensions on site. Only figured dimensions are to be worked from. Discrepancies are to be reported immediately.

Rev	Date	Comment
A		

atlantic
Building Consultants

Chartered Building Surveyors
28 Stret Constantine
Newquay
Cornwall,
TR7 1GH
Email: info@atlanticbuildingconsultants.co.uk
Tel: 01637 622304

Project
Pentire House
5-9 Beach Road
Newquay

Client
Pentire Estate Ltd

Drawing Title
Dormer Details
As Proposed

Scale. 1:10 @ A3

Drg No. ABC424-08

File No. ABC424

Designed by	JDR	Drawn by	JDR
Date	July 2020	Rev	

© This Drawing is the Copyright of Atlantic Building Consultants Ltd