TROWBRIDGE MUSEUM

DRAFT STRATEGIC PROGRAMME

ID	Task Name	Duration	Start	Finish
1				
2	**Preparatory**	**27.77 mons**	**Fri 01/12/17**	**Mon 04/06/18**
3	Round 2 decision	1 emon	Fri 01/12/17	Sun 31/12/17
4	Recruit 1st deliv phase posts (Project Manager, Evaluation consultant)	2 emons	Sun 01/04/18	Thu 31/05/18
5				
6	Permission to start	0 mons	Fri 13/04/18	Fri 13/04/18
7	Issue instructions/ Pos to C&B and Architecton	0 mons	Tue 24/04/18	Tue 24/04/18
8	Procure QS and engineers	5.4 ewks	Tue 24/04/18	Fri 01/06/18
9	Approval by TC	2 wks	Fri 01/06/18	Mon 04/06/18
10	**Design RIBA 4**	**128.1 mons**	**Mon 30/04/18**	**Mon 31/08/20**
11	Develop designs to RIBA 4	8 ewks	Mon 30/04/18	Mon 25/06/18
12	Third party consultations and approval	8 ewks	Mon 25/06/18	Mon 20/08/18
13	Client approval of RIBA 4 plans	4 ewks	Mon 20/08/18	Mon 17/09/18
14	Monitor grant conditions	9 emons	Mon 17/09/18	Fri 14/06/19
15	Public consultation 1	1 emon	Mon 25/06/18	Wed 25/07/18
16	Public consultation 2	1 emon	Mon 17/09/18	Wed 17/10/18
17	Develop production of information RIBA 4	5 emons	Mon 25/06/18	Thu 22/11/18
18	Prepare detailed schedules of work	1 emon	Tue 23/10/18	Thu 22/11/18
19	Prepare tender documents	1 emon	Tue 23/10/18	Thu 22/11/18
20	Client approval of RIBA 4	1 emon	Tue 23/10/18	Thu 22/11/18
21	Building regulations application	5 emons	Tue 23/10/18	Fri 22/03/19
22	Tender	2 emons	Thu 22/11/18	Mon 21/01/19
23	Tender review	1 emon	Mon 21/01/19	Wed 20/02/19
24	Adjudication	1 emon	Wed 20/02/19	Fri 22/03/19
25	Client approval of tender	1 emon	Fri 22/03/19	Sun 21/04/19
26	Agree construction contract	1 emon	Fri 22/03/19	Sun 21/04/19
27				
28	Activities (on and off the site)	20.3 emons	Tue 01/05/18	Tue 31/12/19
29	Volunteer recruitment	26.4 emons	Sun 01/07/18	Mon 31/08/20
30	Collections pack and decant	6.9 emons	Mon 04/06/18	Fri 28/12/18
31				
32	Museum closure	0 emons	Sat 02/06/18	Sat 02/06/18
33				
34	**Build RIBA 5-6**	**92.97 mons**	**Sun 21/04/19**	**Thu 31/12/20**
35	Mobilisation	2 emons	Sun 21/04/19	Thu 20/06/19
36	Construction	10 emons	Thu 20/06/19	Wed 15/04/20
37	Snagging (PC related)	8.66 emons	Wed 15/04/20	Thu 31/12/20
38	Machinery move	5 emons	Wed 01/01/20	Sat 30/05/20
39				
40	Recruit fit out contractors	2 emons	Sun 01/12/19	Thu 30/01/20
41	Recruit 2nd deliv phase posts (Volunteer & retail Manager/Marketing & Events Manager)	7.07 emons	Sat 01/02/20	Mon 31/08/20
42				
43	**Museum Design**	**108 mons**	**Mon 06/05/19**	**Sun 25/04/21**
44	Museum designer support for construction design	10 emons	Mon 06/05/19	Sun 01/03/20
45	Museum design, tender and construction off site period	14 emons	Sun 01/03/20	Sun 25/04/21
46				
47	**Fit out**	**18 mons**	**Wed 15/04/20**	**Thu 13/08/20**
48	Museum Fit Out	2 emons	Wed 15/04/20	Sun 14/06/20
49	Museum objects moved back in	2 emons	Sun 14/06/20	Thu 13/08/20
50				
51	**Operational RIBA 7**	**63 mons**	**Wed 15/04/20**	**Wed 09/06/21**
52	Construction defects liability period	12 emons	Wed 15/04/20	Sat 10/04/21
53	Museum fit out DLP	12 emons	Sun 14/06/20	Wed 09/06/21
54				
55	Museum opening	1.37 emons	Sun 14/06/20	Sat 25/07/20
56				
57	**Evaluation**	**150.75 mons**	**Sun 01/04/18**	**Thu 31/12/20**
58	Evaluation framework	1 emon	Sun 01/04/18	Tue 01/05/18
59	Evaluation report	1 emon	Tue 01/12/20	Thu 31/12/20
60	HLF report	0 emons	Thu 31/12/20	Thu 31/12/20

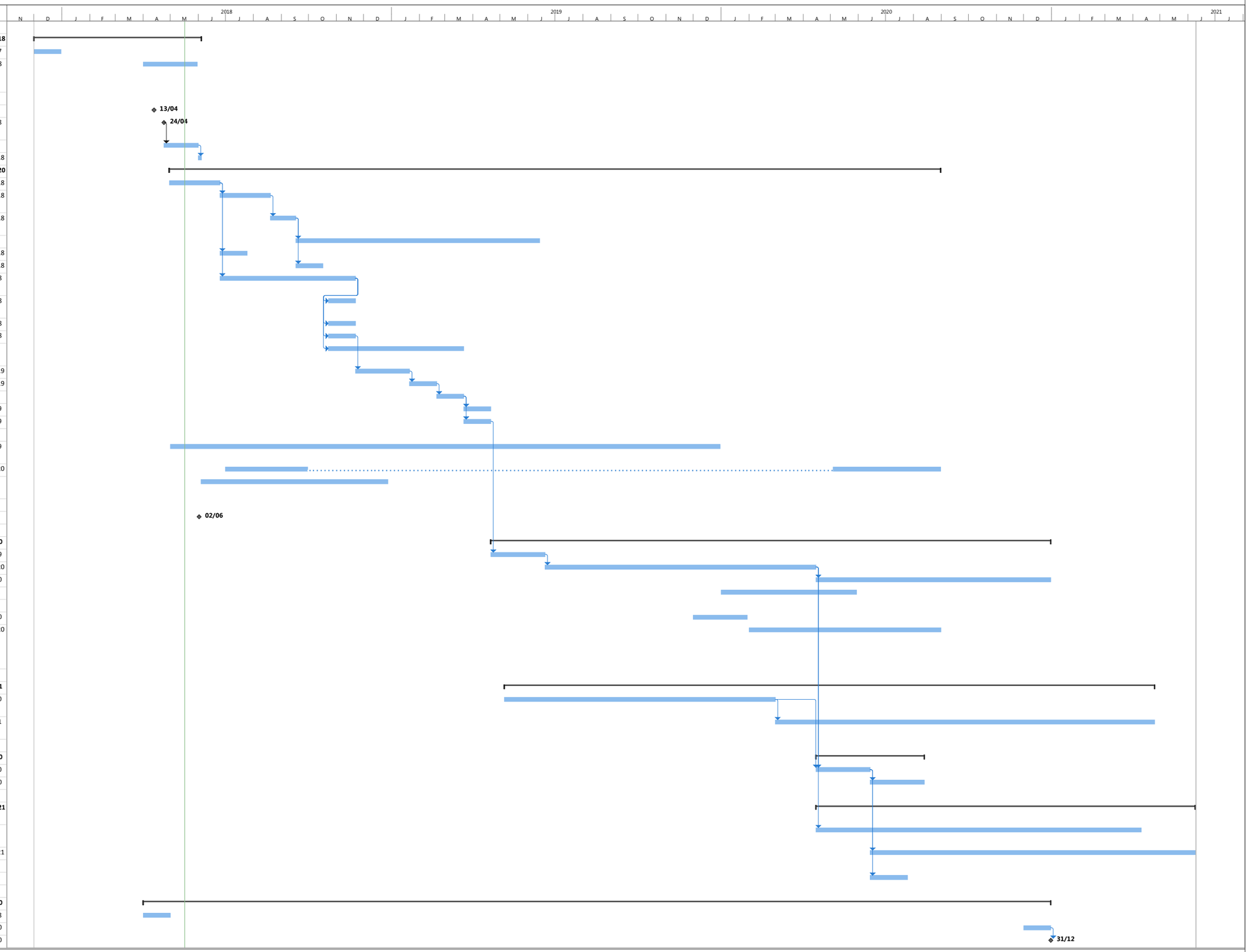

Project: Myles Programme
Date: Thu 17/05/18

Task | Split | Milestone | Summary | Project Summary | Inactive Task | Inactive Milestone | Inactive Summary | Manual Task | Duration-only | Manual Summary Rollup | Manual Summary | Start-only | Finish-only | External Tasks | External Milestone | Deadline | Progress | Manual Progress