

GENERAL NOTES

- THIS DRAWING IS NOT TO BE SCALED FROM.
- ALL DIMENSIONS SHOWN ARE IN MILLIMETERS UNLESS OTHERWISE STATED.
- THIS DRAWING SHALL BE READ IN CONJUNCTION WITH THE PROJECT MECHANICAL PLANT SCHEDULES.
- THIS DRAWING MUST BE READ IN CONJUNCTION WITH ALL CONSULTANTS, SUB-CONSULTANTS AND ARCHITECTS PROJECT DRAWINGS.

NOTES

- NEW LUMINAIRE TO BE ADDED TO THE EXISTING LIGHTING CIRCUIT. CIRCUIT TO BE TESTED AND INSPECTED PRIOR TO CONNECTION. ANY ISSUES TO BE BROUGHT TO THE ATTENTION OF THE ENGINEER FOR INSTRUCTION BEFORE WORK IS UNDERTAKEN.
- FOR LUMINAIRE DETAILS SEE DRAWING NUMBER 1099-KSD-DR-E10-001

LIGHTING

- 1 way light switch
- 2 way light switch
- Intermediate light switch
- g No of gangs
- D Dimmer switch
- PIR for extract fan - Volt free contacts

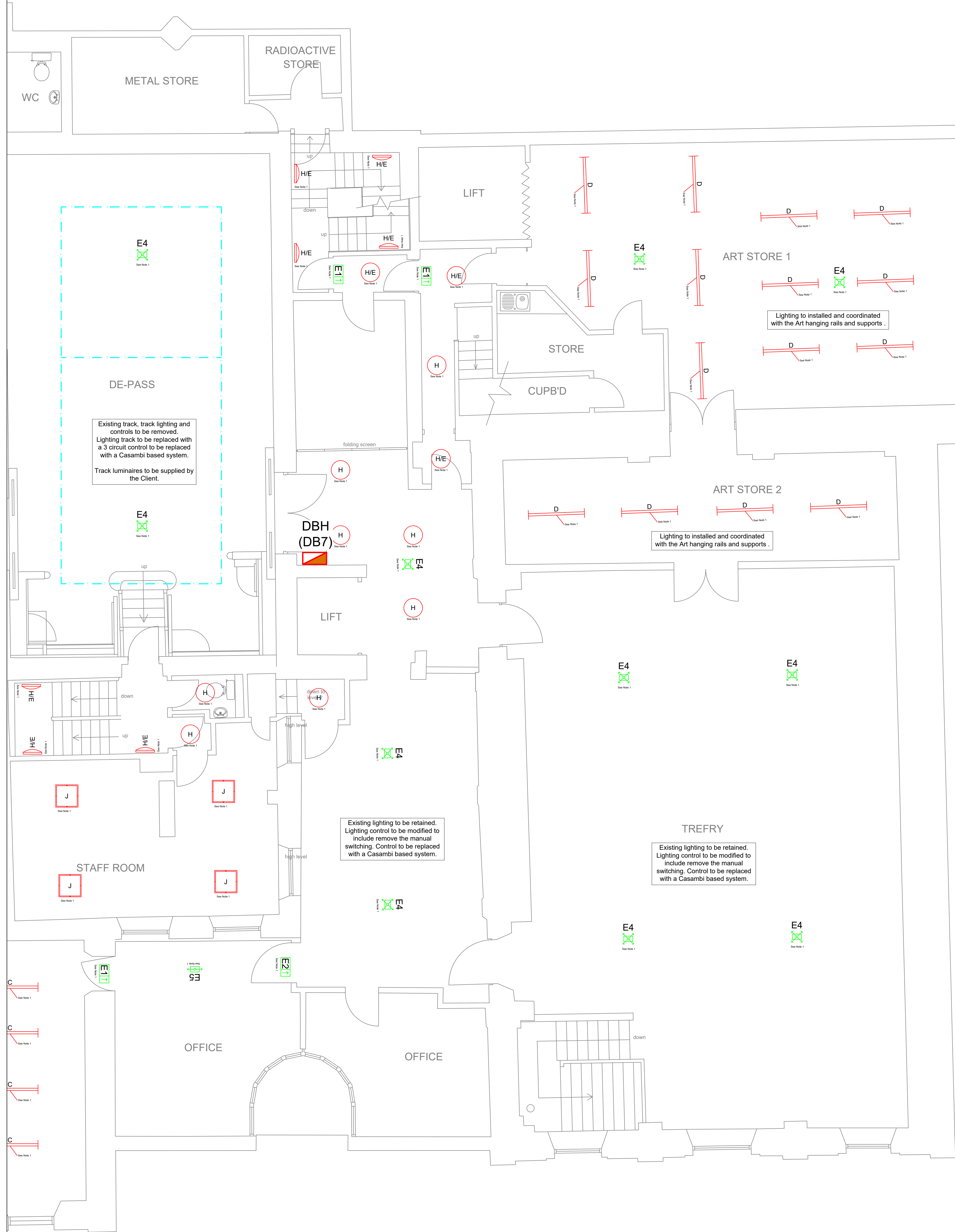

|     |            |              |    |     |     |
|-----|------------|--------------|----|-----|-----|
| T1  | 18/09/2023 | Tender Issue | MA | CC  | MA  |
| Rev | Date       | Revision     | Dm | Chk | App |



Tel: 07464 605683 email: info@kernowservicesdesign.co.uk  
website: www.kernowservicesdesign.co.uk

Client: Royal Cornwall Museum

Project Name: ROYAL CORNWALL MUSEUM  
TRURO  
CORNWALL

Drawing Title: FIRST FLOOR LEVEL 3 (PART)  
LIGHTING AND EMERGENCY LIGHTING LAYOUT

Scale at A1: 1:50

Status: Tender Issue

Drawing No: 1107-KSD-DR-E10-008  
Revision: T1