

Room Schedule						
Name	Number	Area	Wall Finish	Floor Finish	Ceiling Finish	Comments
Lobby	01	8 m²	3 Coats emulsion - Colour TBC	F2 - Heckmonwike Battleship/Hippo Barrier mat - Colour TBC	Armstrong Perla - Suspended ceilings with tegular edge	
Circulation	02	48 m²	3 Coats emulsion - Colour TBC	F1 - Howdens Pre-finished 3 strip Oak flooring 14mm	12.5mm Plasterboard ceiling and skimmed	
Seating Area	03	21 m²	3 Coats emulsion - Colour TBC	F1 - Howdens Pre-finished 3 strip Oak flooring 14mm	12.5mm Plasterboard ceiling and skimmed	
Multi Purpose Room 1	04	20 m²	3 Coats emulsion - Colour TBC	F4 - CFS Illusion Carpet tile 500x500 - Colour TBC	Armstrong Perla - Suspended ceilings with tegular edge	
Multi Purpose Room 2	05	40 m²	3 Coats emulsion - Colour TBC	F3 - Altro Suprema Vinyl safety flooring - Colour TBC	Armstrong Perla - Suspended ceilings with tegular edge	
Plant Room	06	3 m²	3 Coats emulsion - Colour TBC	F5 - Wearing screed / 2coats of grey anti-slip flooring paint	12.5mm Plasterboard ceiling and skimmed	
Store Room 1	07	7 m²	3 Coats emulsion - Colour TBC	F5 - Wearing screed / 2coats of grey anti-slip flooring paint	12.5mm Plasterboard ceiling and skimmed	
Office 1	08	11 m²	3 Coats emulsion - Colour TBC	F4 - CFS Illusion Carpet tile 500x500 - Colour TBC	12.5mm Plasterboard ceiling and skimmed	
Accessible W.C	09	4 m²	3 Coats emulsion - Colour TBC	F3 - Altro Suprema Vinyl safety flooring - Colour TBC	12.5mm Plasterboard ceiling and skimmed	
Male W.C	10	15 m²	3 Coats emulsion - Colour TBC	F3 - Altro Suprema Vinyl safety flooring - Colour TBC	12.5mm Plasterboard ceiling and skimmed	
Cleaner's	11	2 m²	3 Coats emulsion - Colour TBC	F3 - Altro Suprema Vinyl safety flooring - Colour TBC	12.5mm Plasterboard ceiling and skimmed	
Female W.C	12	13 m²	3 Coats emulsion - Colour TBC	F3 - Altro Suprema Vinyl safety flooring - Colour TBC	12.5mm Plasterboard ceiling and skimmed	
I.T Room	13	36 m²	3 Coats emulsion - Colour TBC	F4 - CFS Illusion Carpet tile 500x500 - Colour TBC	12.5mm Plasterboard ceiling and skimmed	
Reception	14	7 m²	3 Coats emulsion - Colour TBC	F4 - CFS Illusion Carpet tile 500x500 - Colour TBC	12.5mm Plasterboard ceiling and skimmed	
Office 2	15	9 m²	3 Coats emulsion - Colour TBC	F4 - CFS Illusion Carpet tile 500x500 - Colour TBC	12.5mm Plasterboard ceiling and skimmed	
Hall Store 1	16	17 m²	3 Coats emulsion - Colour TBC	F5 - Wearing screed / 2coats of grey anti-slip flooring paint	12.5mm Plasterboard ceiling and skimmed	
Hall Store 2	16A	3 m²	3 Coats emulsion - Colour TBC	F1 - Howdens Pre-finished 3 strip Oak flooring 14mm	12.5mm Plasterboard ceiling and skimmed	
Hall	17	126 m²	3 Coats emulsion - Colour TBC	F1 - Howdens Pre-finished 3 strip Oak flooring 14mm	12.5mm Plasterboard ceiling and skimmed	
Kitchen	18	20 m²	3 Coats emulsion - Colour TBC	F3 - Altro Suprema Vinyl safety flooring - Colour TBC	12.5mm Plasterboard ceiling and skimmed	
Kitchen Store	18A	2 m²	3 Coats emulsion - Colour TBC	F3 - Altro Suprema Vinyl safety flooring - Colour TBC	12.5mm Plasterboard ceiling and skimmed	

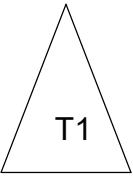

NOTES.
1. ALL DIMENSIONS IN MILLIMETRES (mm) UNLESS NOTED OTHERWISE.
2. ALL LEVELS ARE IN METRES (m) ABOVE ORDNANCE DATUM.
3 THIS DRAWING SHOULD BE READ IN CONJUNCTION WITH THE GENERAL ARRANGEMENT DRAWING.

Key - Floor Finishes

- F1 - Howdens Prefinished 3 strip oak flooring, 14mm thick on 2mm matt suitable for underfloor heating. Include for metal cover strips at doorways.
- F2 - Heckmondwike Battleship Barrier Matting, colour Pebble
- F3 - Altro Suprema II 2mm vinyl safety flooring with coved skirting, welded, Colour TBC
- F4 - CFS Illusion Carpet tiles 500x500 - Colour TBC
- F5 - Grey floor paint to screed.

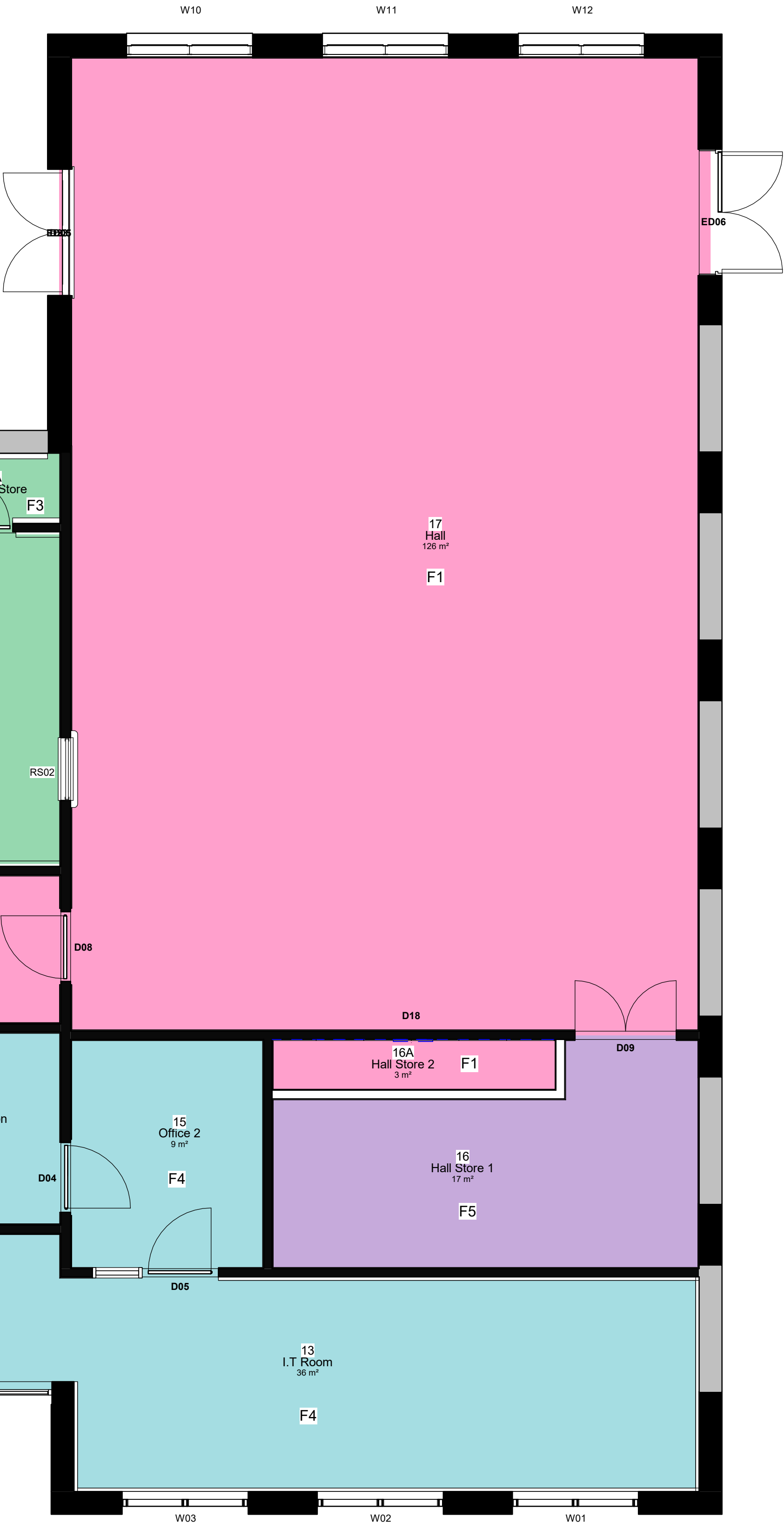

T1	20.02.19	TENDER ISSUE	EMN
T	28.01.19	TENDER ISSUE	CJW
Rev.	Date	Detail	App'd

PROJECT:
Shotton Community Centre

DRAWING TITLE:
Proposed Floor plan Finishes

CLIENT:
Shotton Parish Council

STATUS: TENDER	
Design: MD	RVT: EMN
Chk'd by: CJW	App'd: CJW
Date: Jan 19	Scale: 1:50 (@ A1)



d3 associates
consultants and project managers

Mallan House,
Bridge End, Hexham,
Northumberland, NE46 4DQ

01434 610 434
info@d3-associates.co.uk
www.d3-associates.co.uk

Project no: 1442	Drg no: L(-2)101	Rev: T1
---------------------	---------------------	------------

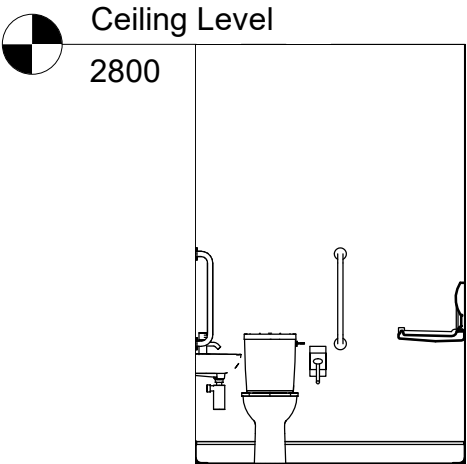

Elevation A -
Accessible W.C 09

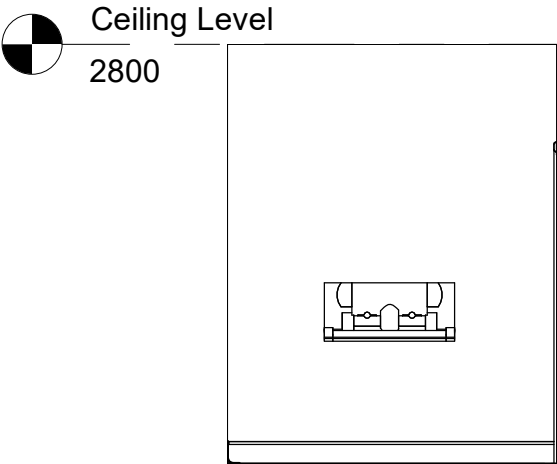

Elevation B -
Accessible W.C 09

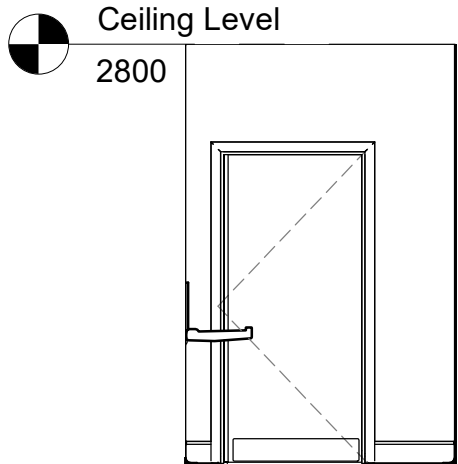

Elevation C -
Accessible W.C 09

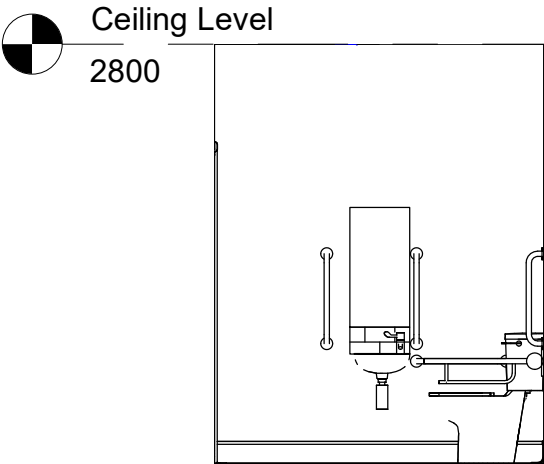

Elevation D -
Accessible W.C 09

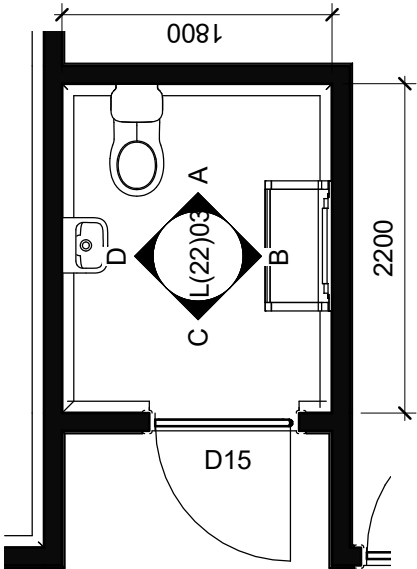

Floor Plan - Accessible W.C 09

FINISHES TO W.C 09
FLOORS
Altro Suprema Vinyl Safety Flooring, Colour - TBC
WALLS
3 coats of emulsion, Colour - TBC
CEILING
12.5mm Plasterboard ceiling and skimmed
SANITARYWARE ACCOMODATION TO W.C 09
Full Doc part M pack c.w bright blue toilet seat & wall mounted grap rails. Armitage shanks or similar approved
JOINERY TO W.C 09
Wall mounted Baby change fold down unit
Mirror 800x400 & fix over basin

NOTES.
1. ALL DIMENSIONS IN MILLIMETRES (mm)
UNLESS NOTED OTHERWISE.
2. ALL LEVELS ARE IN METRES (m) ABOVE
ORDNANCE DATUM.
3 THIS DRAWING SHOULD BE READ IN
CONJUNCTION WITH THE GENERAL
ARRANGEMENT DRAWING.

T	20.02.19	TENDER ISSUE	EMN
Rev.	Date	Detail	App'd

PROJECT:
**Shotton Community
Centre**

DRAWING TITLE:
**Proposed
Accessible W.C 09**

CLIENT:
Shotton Parish Council

STATUS: TENDER	
Design: MD	RVT: EMN
Chk'd by: CWJ	App'd: CWJ
Date: Jan 19	Scale: 1 : 50 (@ A3)

**d3 associates**
consultants and project managers

Mallan House,
Bridge End, Hexham,
Northumberland, NE46 4DQ

01434 610 434
info@d3-associates.co.uk
www.d3-associates.co.uk

Project no: 1442	Dwg No: L(22)03	Rev: T
---------------------	--------------------	-----------

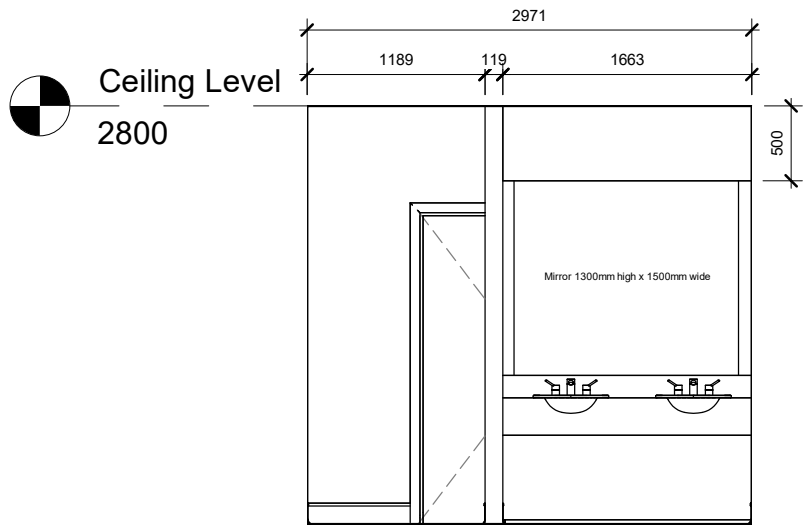

Elevation A -
Male W.C 10

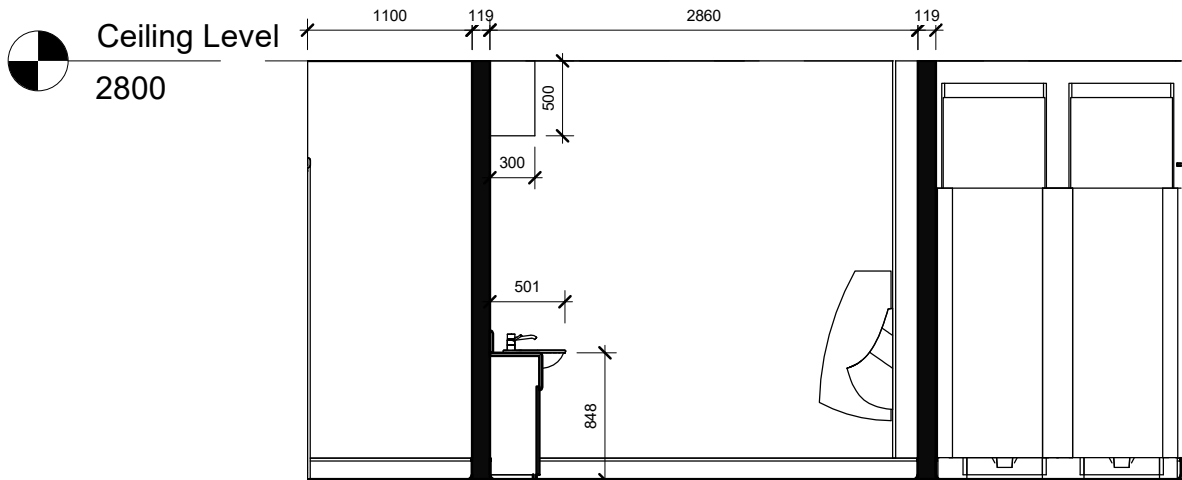

Elevation B -
Male W.C 10

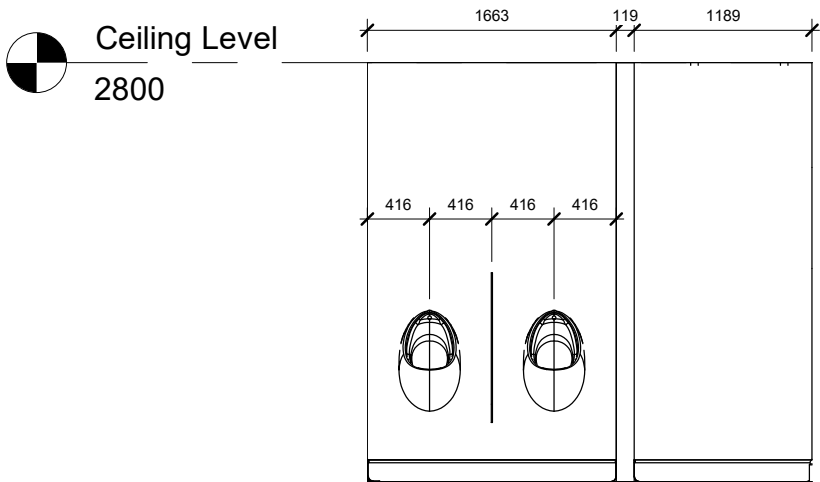

Elevation C -
Male W.C 10

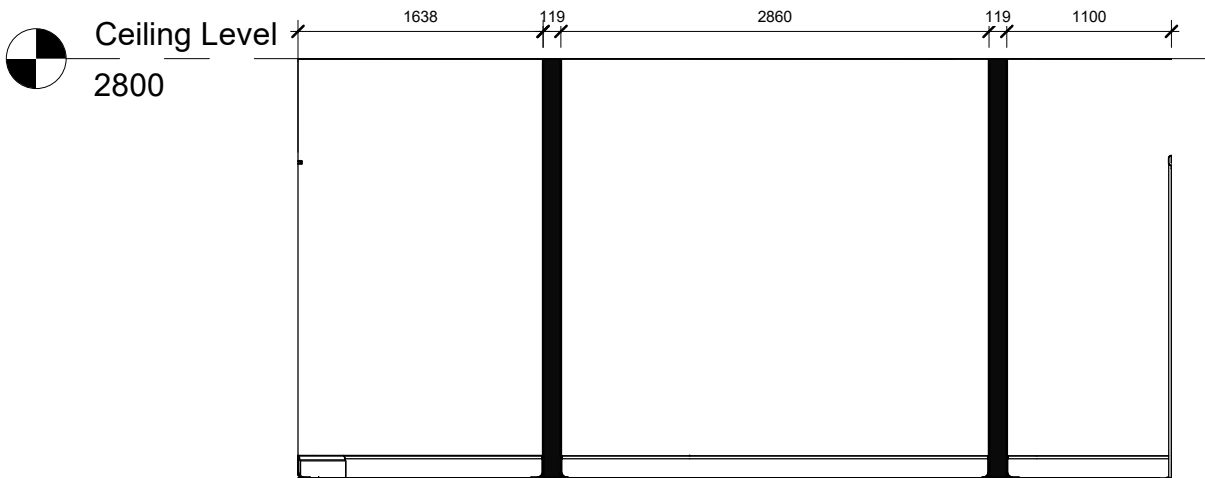

Elevation D -
Male W.C 10

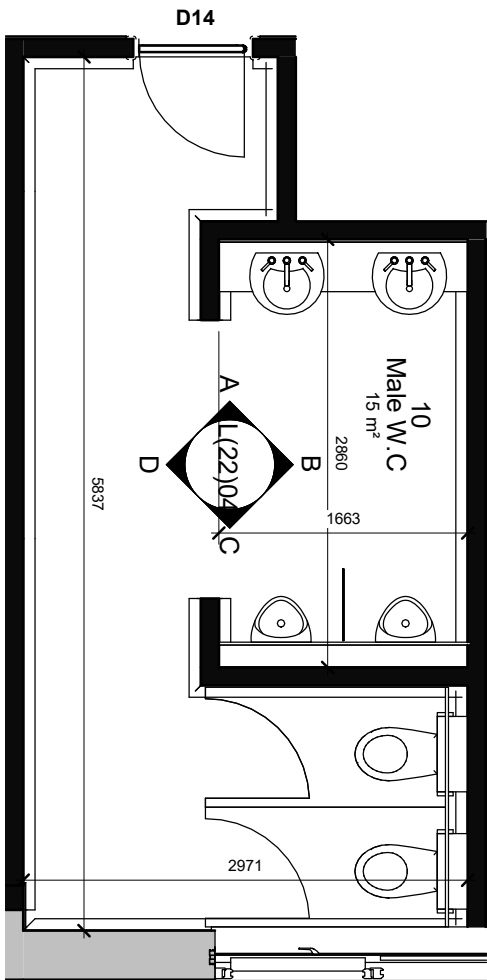

Floor Plan - Male W.C 10

FINISHES TO W.C 10
FLOORS
Altro Suprema Vinyl Safety Flooring, Colour - TBC
WALLS
3 coats of emulsion, Colour - TBC
CEILING
12.5mm Plasterboard ceiling and skimmed
JOINERY TO W.C 10
over vanity unit fit bulkhead 500mm down from ceiling 300mm deep
Mirror 1300mm high x1500mm wide & fix above vanity unit

NOTES.
1. ALL DIMENSIONS IN MILLIMETRES (mm)
UNLESS NOTED OTHERWISE.
2. ALL LEVELS ARE IN METRES (m) ABOVE
ORDNANCE DATUM.
3 THIS DRAWING SHOULD BE READ IN
CONJUNCTION WITH THE GENERAL
ARRANGEMENT DRAWING.

T	20.02.19	TENDER ISSUE	EMN
Rev.	Date	Detail	App'd

PROJECT:
Shotton Community
Centre

DRAWING TITLE:
Proposed Male
W.C 10

CLIENT:
Shotton Parish Council

STATUS: TENDER			
Design:	MD	RVT:	EMN
Chk'd by:	CJW	App'd:	CJW
Date:	Jan 19	Scale:	1 : 50 (@ A3)

d3 associates
consultants and project managers
Mallan House,
Bridge End, Hexham,
Northumberland, NE46 4DQ.
01434 610 434
info@d3-associates.co.uk
www.d3-associates.co.uk

Project no: 1442	Dwg No: L(22)04	Rev: T
---------------------	--------------------	-----------

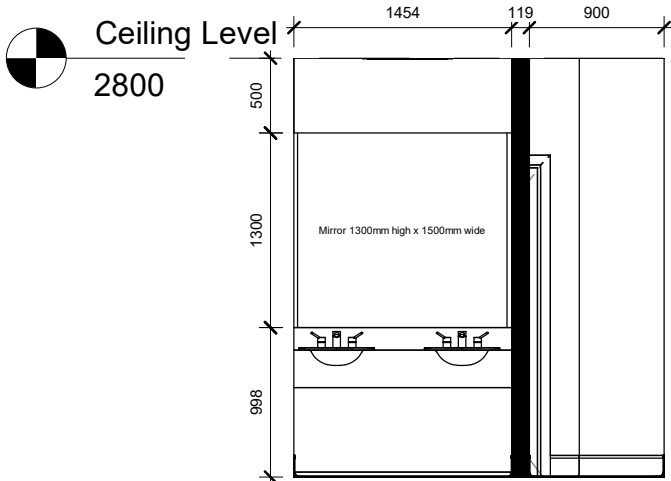

Elevation A -
Female W.C 12

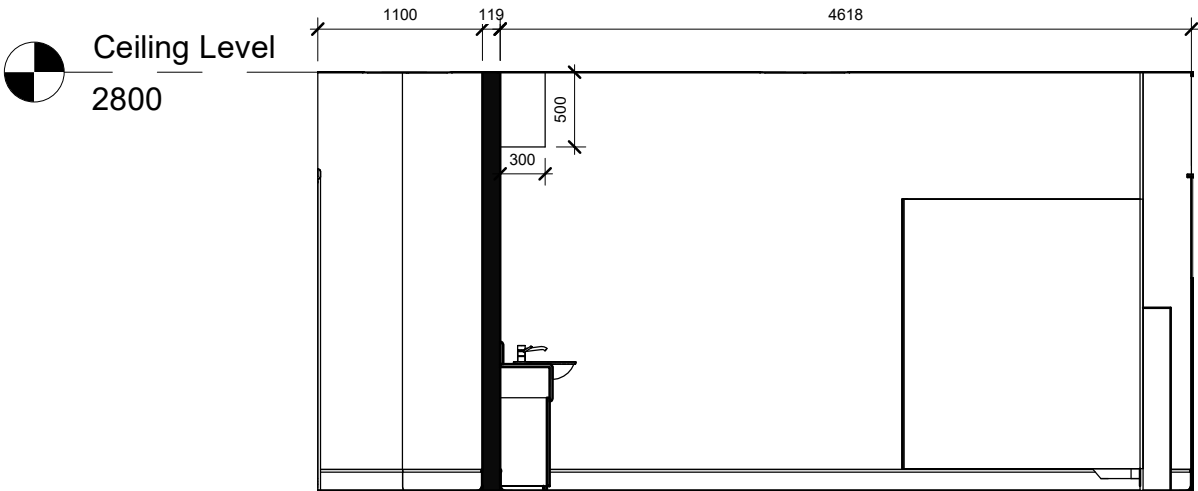

Elevation B -
Female W.C 12

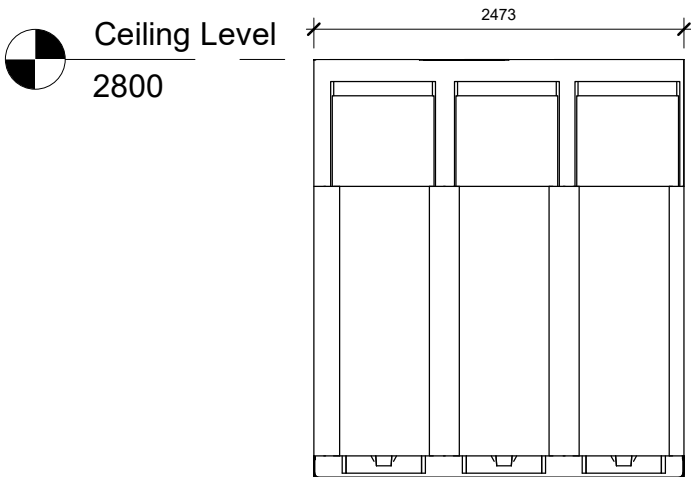

Elevation C -
Female W.C 12

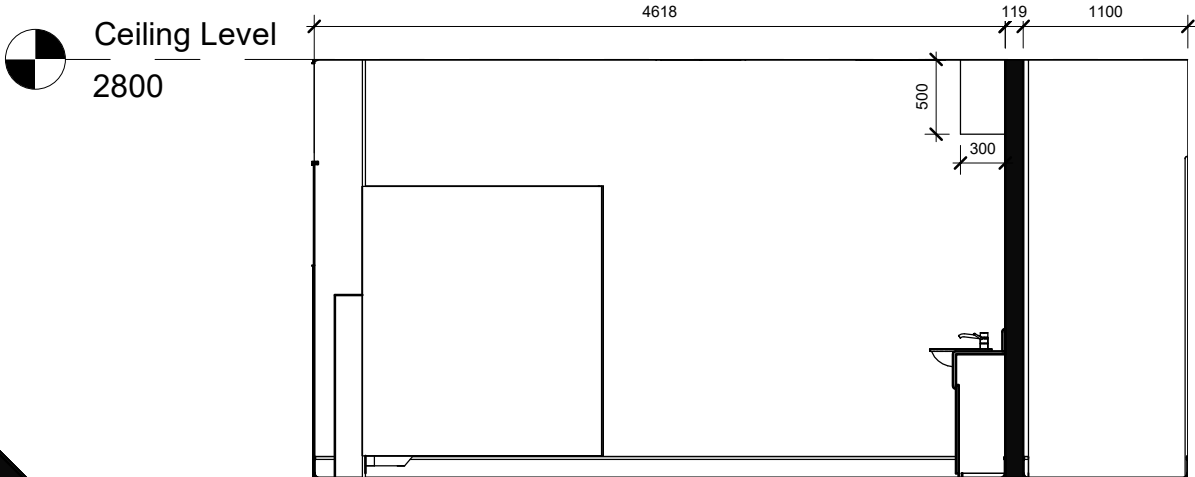

Elevation D -
Female W.C 12

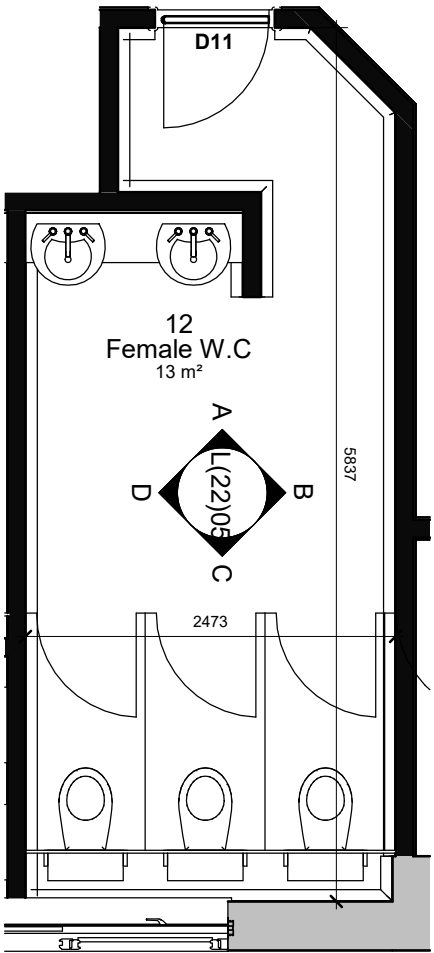

FINISHES TO W.C 12
FLOORS
Altro Suprema Vinyl Safety Flooring, Colour - TBC
WALLS
3 coats of emulsion, Colour - TBC
CEILING
12.5mm Plasterboard ceiling and skimmed
JOINERY TO W.C 12
over vanity unit fit bulkhead 500mm down from ceiling 300mm deep
Mirror 1300mm high x1500mm wide & fix above vanity unit

NOTES.
1. ALL DIMENSIONS IN MILLIMETRES (mm)
UNLESS NOTED OTHERWISE.
2. ALL LEVELS ARE IN METRES (m) ABOVE
ORDNANCE DATUM.
3 THIS DRAWING SHOULD BE READ IN
CONJUNCTION WITH THE GENERAL
ARRANGEMENT DRAWING.

Rev.	Date	Detail	App'd
T	20.02.19	TENDER ISSUE	EMN

PROJECT:
Shotton Community
Centre

DRAWING TITLE:
Proposed Female
W.C 12

CLIENT:
Shotton Parish Council

STATUS: TENDER			
Design:	MD	RVT:	Author
Chk'd by:	Checker	App'd:	Approver
Date:	Jan 19	Scale:	1 : 50 (@ A3)

**d3 associates**
consultants and project managers

Mallan House,
Bridge End, Hexham,
Northumberland, NE46 4DQ.

01434 610 434
info@d3-associates.co.uk
www.d3-associates.co.uk

Project no:	Drg No:	Rev:
1442	L(22)05	T

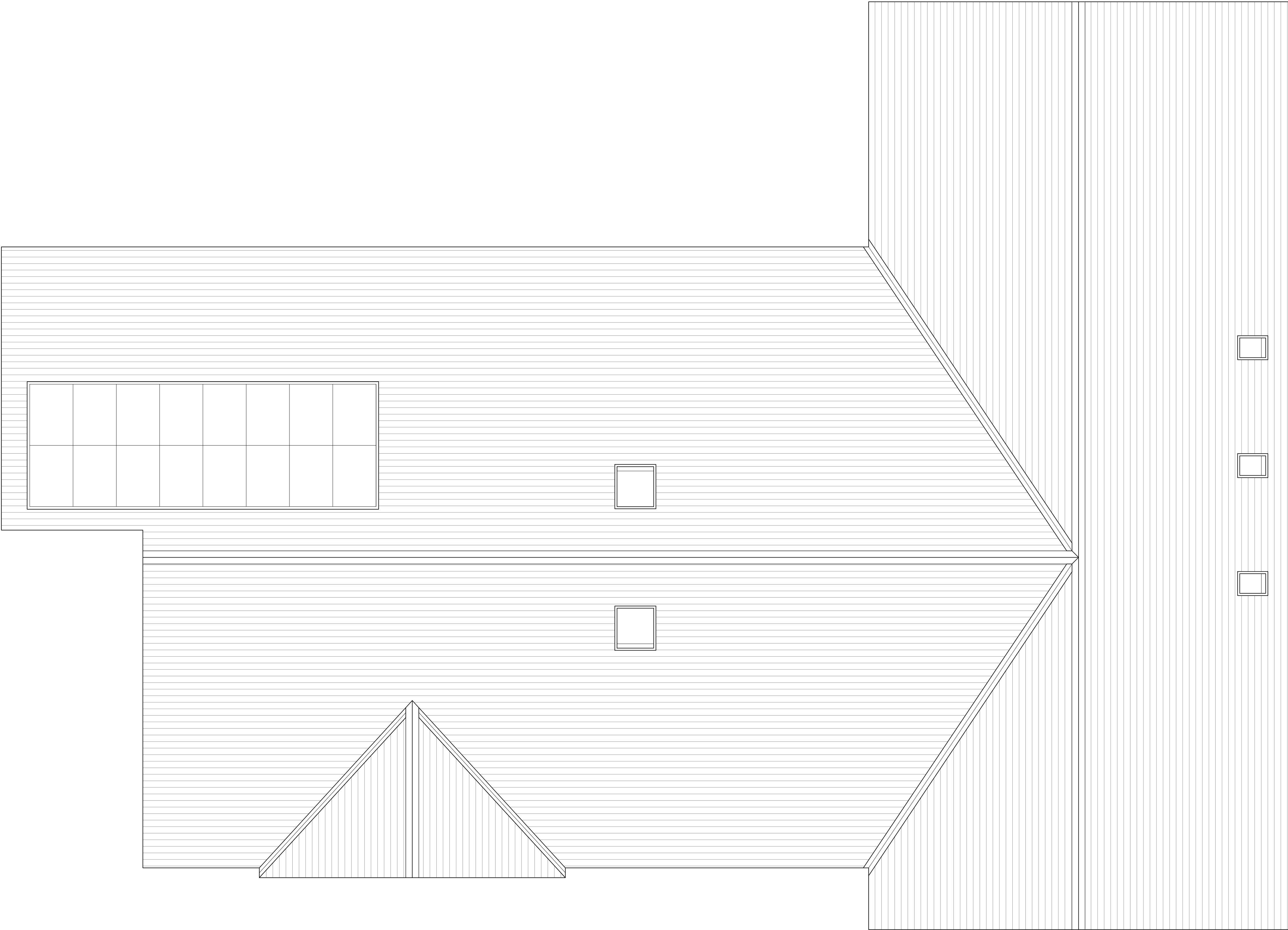

NOTES.
1. ALL DIMENSIONS IN MILLIMETRES (mm) UNLESS NOTED OTHERWISE.
2. ALL LEVELS ARE IN METRES (m) ABOVE ORDNANCE DATUM.
3 THIS DRAWING SHOULD BE READ IN CONJUNCTION WITH THE GENERAL ARRANGEMENT DRAWING.

T	20.02.19	Issued for Tender	EMN
Rev.	Date	Details	App'd

PROJECT TITLE:
Shotton Community Centre

DRAWING TITLE:

Proposed Roof Plan

CLIENT:

Shotton Parish Council

STATUS: **Preliminary for pricing**

Design: MRD	CAD: WS
Chk'd: CW	App'd: MRD
Date: Aug 18	Scale: 1:50 @A1



d3associates
consultants and project managers

Mallan House,
Bridge End, Hexham,
Northumberland, NE46 4DQ

01434 610 434
info@d3-associates.co.uk
www.d3-associates.co.uk

Project no: 1442	Drg no: L(27)01	Rev: T
----------------------------	---------------------------	------------------