

architecture & design

[contact details:]

PH3 BRISTOL STUDIO:
Pennywell Project
30-64 Pennywell Road,
Bristol,
BS5 0TL
t; 0117 911 5458

e; mail@ph3design.co.uk
w; www.ph3design.co.uk

[notes:]



existing side (south east) elevation - scale 1:100



proposed side (north west) elevation - scale 1:100

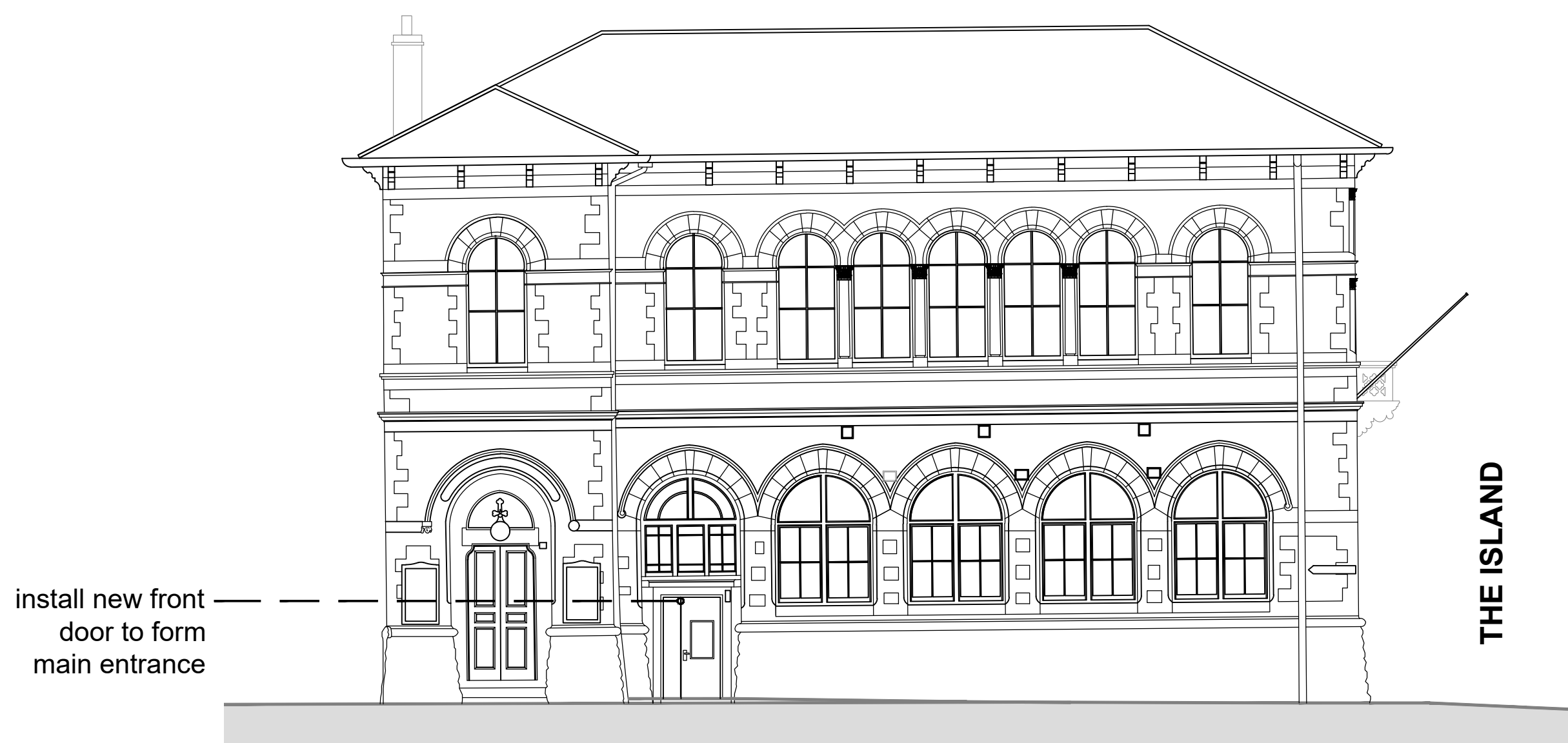

proposed front (north east) elevation - scale 1:100

existing windows to proposed Market Hall to be removed and openings blocked up to match surrounding wall.

existing external escape stair to be retained until phase 2.
form new escape doors & exit ramps within rear yard.

THE ISLAND

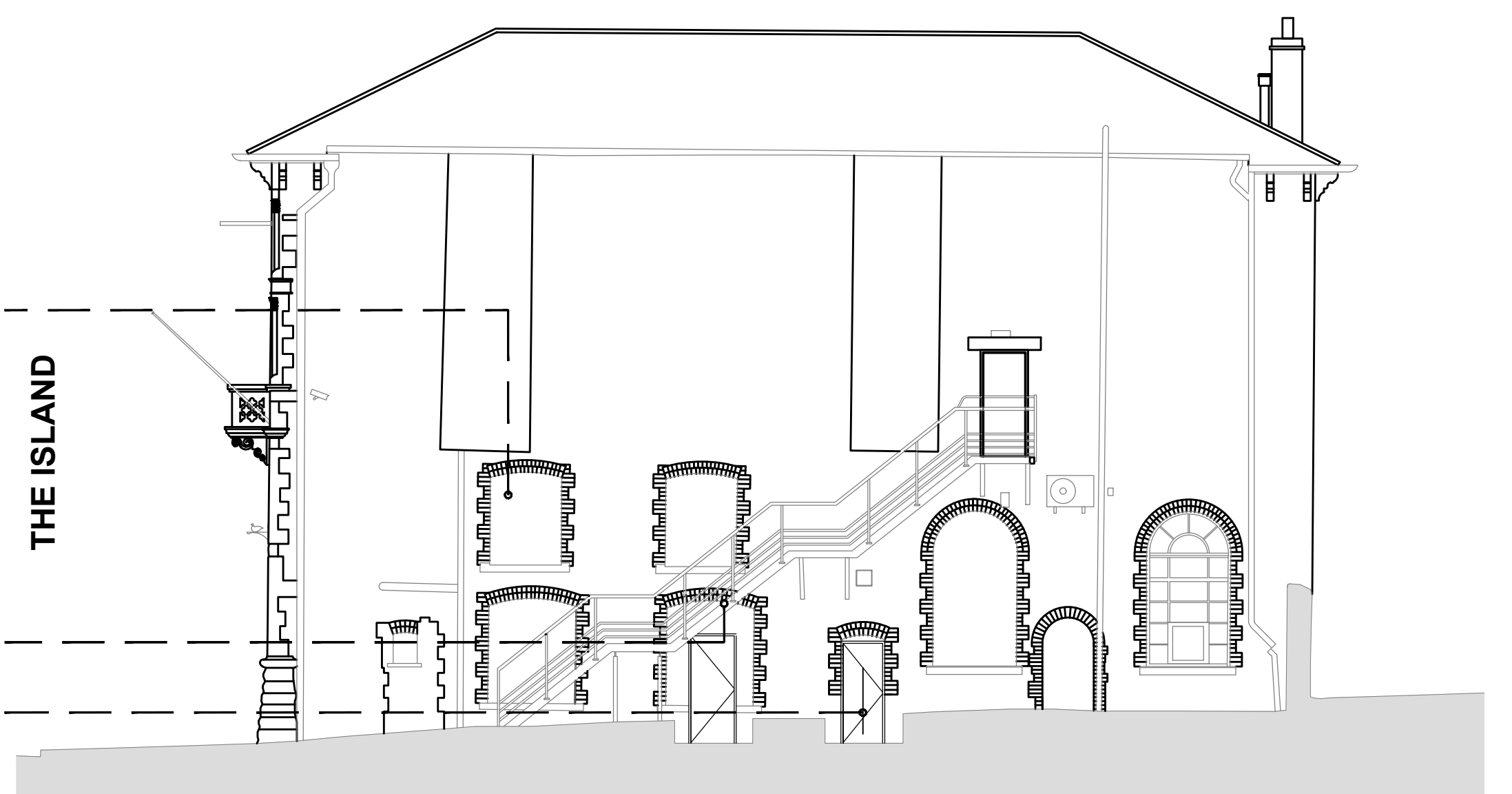

proposed rear (south west) elevation - scale 1:100

a:04.02.22:phase 1 works only

drawing number:

[ph3_014_001_111]

revision
a

date:

[04.02.2022]

[project info.]

project title:
PROPOSED EXTENSION AT:
MIDSOMER NORTON TOWN HALL, BA3 2HQ.

drawing title:
PROPOSED ELEVATIONS

drawing issue:
DISCUSSION ONLY/ PLANNING/BUILDING-REGS/CONSTRUCTION

[scale bar]

[scale:]
1:100@a1

400.0

30.0

20.0

15.0

10.0