

Front view on shelf
Scale 1:10

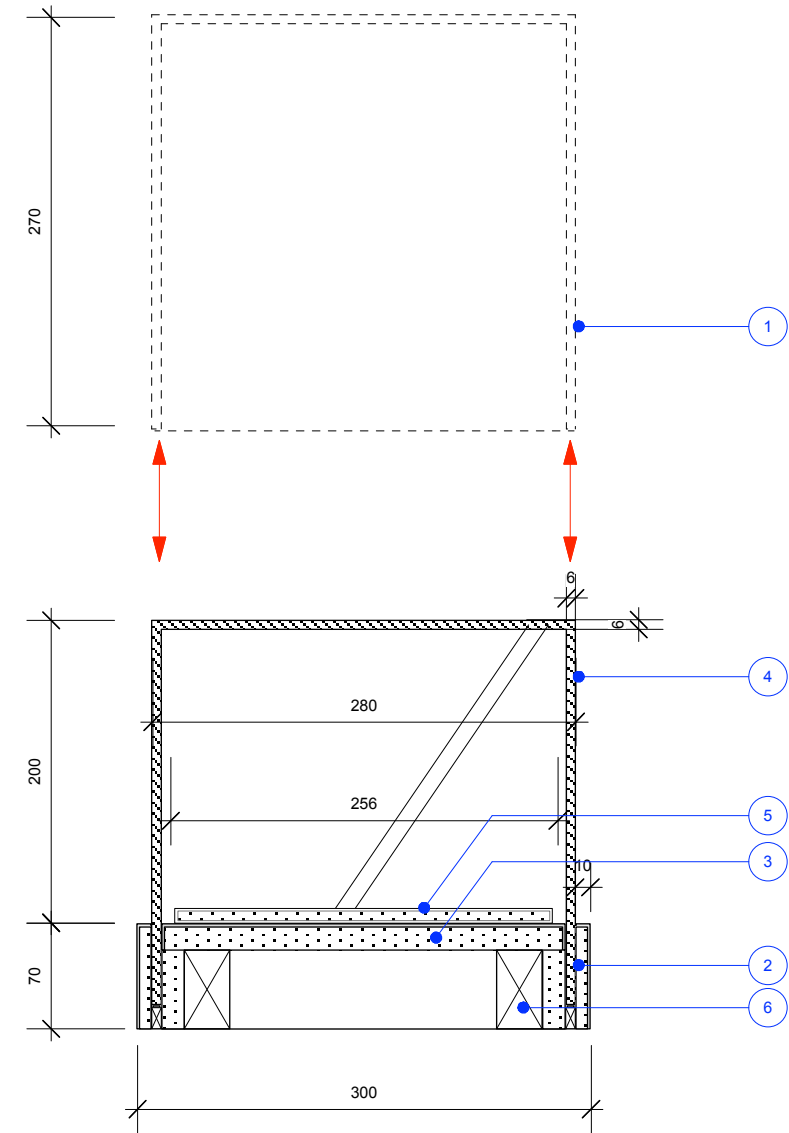

Section AA
Scale 1:5

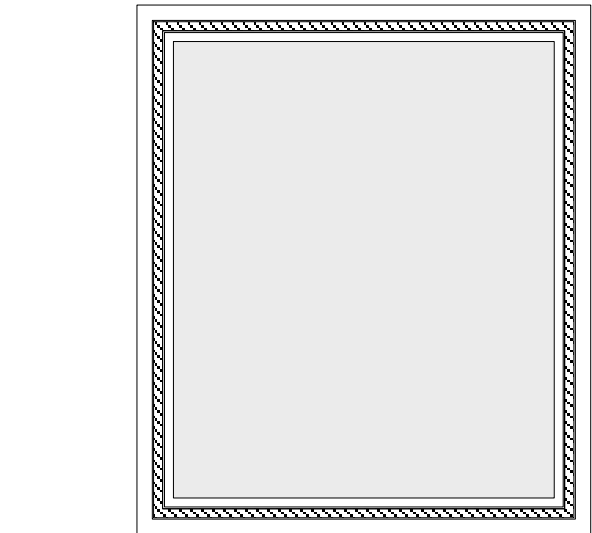

Plan Detail
Scale 1:5

NOTES:

GENERAL NOTES:

Refer to GA and elevations.

Details are indicative only. Contractor to advise on details for strenght and stability.

Contractor to provide samples of all finishes stated for approval prior to manufacture.

Where oak is noted it is to be sanded smooth with clear matt lacquer for very natural look. Sample to be provided for approval.

Please note the size given may be altered or may vary from box to box. This to be advised.

QUANTITY REQUIRED:
TBC BY CLIENT

1/ Mini display case has lift of acrylic hood that settles into deep grooves on all 4 sides. This display box is not locking, but is intended to be a deterrent whilst having ease of use for staff.

2/ 3/ 15mm mdf base with solid core laminate finish to all faces and sides. joint lines to be on 2 sides only. Ref: **Abet Laminati Print S802 (871) SE1 Colorpact**. Laminate to be fixed according to manufacturers instructions. <http://www.abetuk.com>

3/ Display case internal base in 15mm mdf with solid core laminate to top and sides. Joint lines on sides not top. Ref: **Abet Laminati Print S802 (871) SE1 Colorpact**. Laminate to be fixed according to manufacturers instructions. <http://www.abetuk.com>

4/ 6mm clear acrylic hood 4 sides and top, all UV bonded to be adhered invisibly and to match approved sample. Top lifts off and fits down snugly into grooves in box base.

5/ Display pad to have lightweight board such as cork or other to be agreed, internal support and be neatly fabric wrapped and finished on the underside. **Fabric by Creation Baumann Unisono III range. colour to be specified.**

6/ SW internal structure indicative. Contractor to advise. Unit needs some weight to add to the stability.

DRINKALL DEAN

Ground Floor 32 St Oswalds Place London SE11 5JE
PHONE: +44 (0) 207 735 2731
info@drinkalldean.co.uk www.drinkalldean.co.uk

<p>GENERAL NOTES:</p> <p>DO NOT SCALE FROM THIS DRAWING. REFER TO WRITTEN DIMENSIONS ONLY. ALL DIMENSIONS AND LEVELS TO BE CHECKED ON SITE BY THE CONTRACTOR PRIOR TO COMMENCEMENT OF WORKS. ANY DISCREPANCIES TO BE REPORTED TO THE DESIGNER IMMEDIATELY AND PRIOR TO COMMENCEMENT OF WORKS.</p> <p>ALL DRAWINGS TO BE READ IN CONJUNCTION WITH WRITTEN SPECIFICATIONS / ASSOCIATED DOCUMENTATION SUPPLIED BY THE DESIGNER.</p> <p>ALL DRAWINGS TO BE READ IN CONJUNCTION WITH CONSULTANTS DOCUMENTATION AND DRAWINGS. ANY DISCREPANCIES BETWEEN CONSULTANTS' DRAWINGS TO BE REPORTED TO THE DESIGNER PRIOR TO COMMENCEMENT OF WORKS.</p> <p>THIS DRAWING SHOWS THE DESIGN INTENT ONLY. THE CONTRACTOR SHALL ADVISE ON ALL DETAILS AND ENSURE STRENGTH AND STABILITY IN ALL CONSTRUCTION.</p>	<p>THE CONTRACTOR TO PROVIDE SETTING OUT AND ROD DRAWINGS FOR APPROVAL PRIOR TO CONSTRUCTION.</p> <p>ALL SERVICES TO COMPLY WITH LOCAL AUTHORITY, BUILDING CONTROL AND ENVIRONMENTAL HEALTH REQUIREMENTS AND TO SERVICES ENGINEERS DETAILS.</p> <p>ALL STRUCTURE TO LOCAL AUTHORITY AND BUILDING CONTROL REQUIREMENTS AND TO STRUCTURAL ENGINEERS DETAILS AND CALCULATIONS.</p> <p>DO NOT SCALE THIS DRAWING. CHECK ALL DIMENSIONS ON SITE.</p> <p>THE CONTRACTOR SHALL COMPLY WITH:</p> <p>CDM REGULATIONS 2007</p>	<p>FIRE PRECAUTIONS:</p> <p>CODE OF PRACTICE FOR THE PREVENTION OF FIRES ON CONSTRUCTION SITES AND BUILDINGS UNDERGOING REFURBISHMENT</p> <p>ALL CONSTRUCTION AND MATERIALS TO CONFORM TO CURRENT BUILDING AND FIRE REGULATIONS.</p> <p>SITE WASTE MANAGEMENT:</p> <p>THE CONTRACTOR SHALL MANAGE ALL WASTE MATERIALS AND RE-USE / RECYCLE AS MUCH AS POSSIBLE TO MINIMISE WASTE.</p>	<p>RISK ASSESSMENT:</p> <p>THE CONTRACTOR MUST ENSURE THAT THE SITE IS A HAZARD FREE ENVIRONMENT AT ALL TIMES. STANDARD SAFETY CLOTHING AND EQUIPMENT MUST BE WORN AT ALL TIMES.</p> <p>THE CONTRACTOR MUST EMPHASISE POTENTIAL SITE RISKS AND HAZARD TO ALL OPERATIVES ESPECIALLY DURING DEMOLITIONS AND STRUCTURAL WORKS.</p> <p>IF IN DOUBT - ASK THE DESIGNER</p>	DRAWING STATUS: FOR TENDER	CLIENT: CHURCHILL WAR ROOMS	DRAWING TITLE Freestanding display box	
				REVISIONS:	PROJECT:		
				--	CWR Shop		
					PROJECT ADDRESS:		
					King Charles Street London SW1A 2AQ		
						SCALE As shown	PAPER SIZE A3
						DRAWN BY CJ	DATE Sept 2015
						PROJECT NUMBER 273	
		DRAWING NUMBER 273/216.0	REVISION -				