

GROUND FLOOR

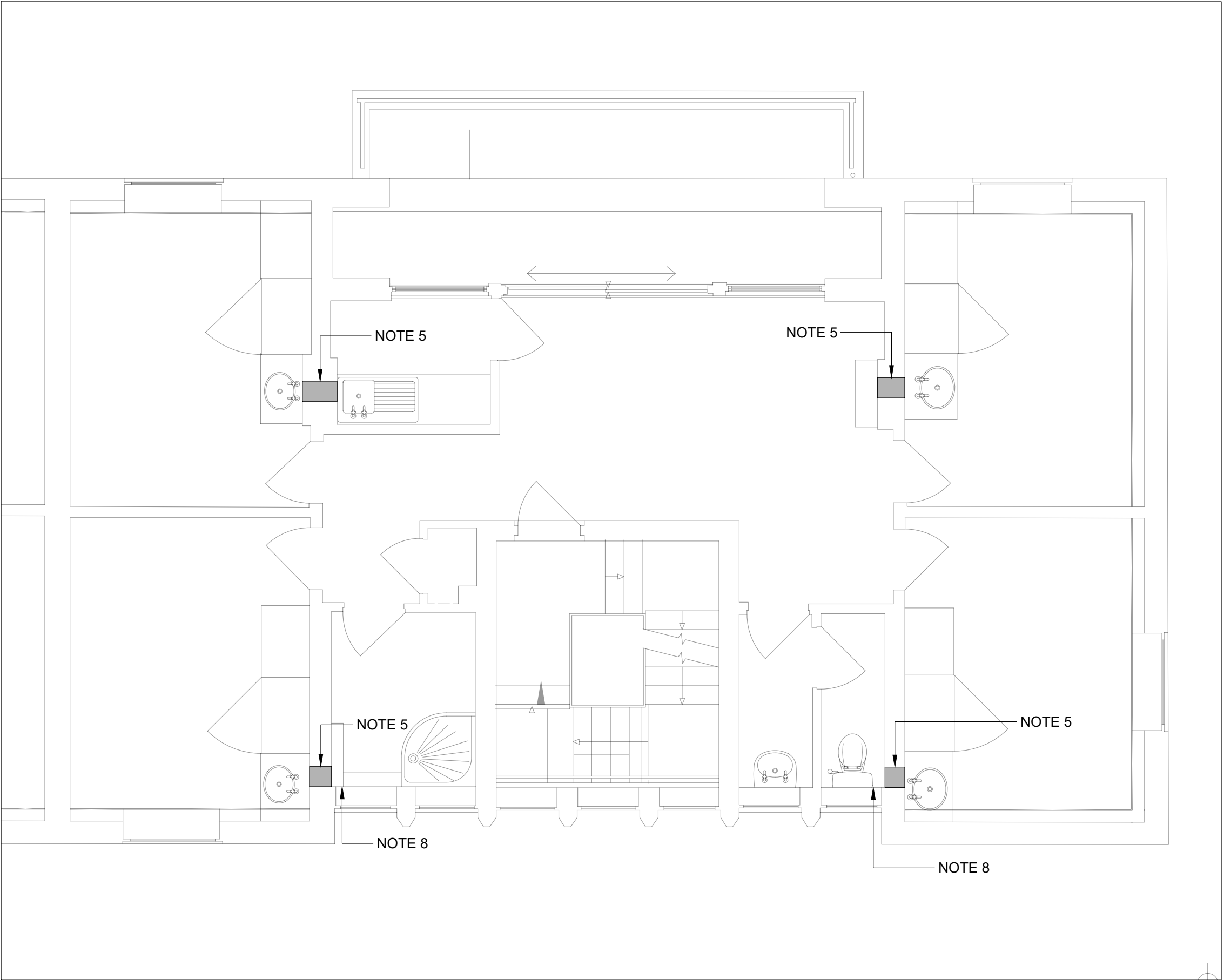

FIRST FLOOR

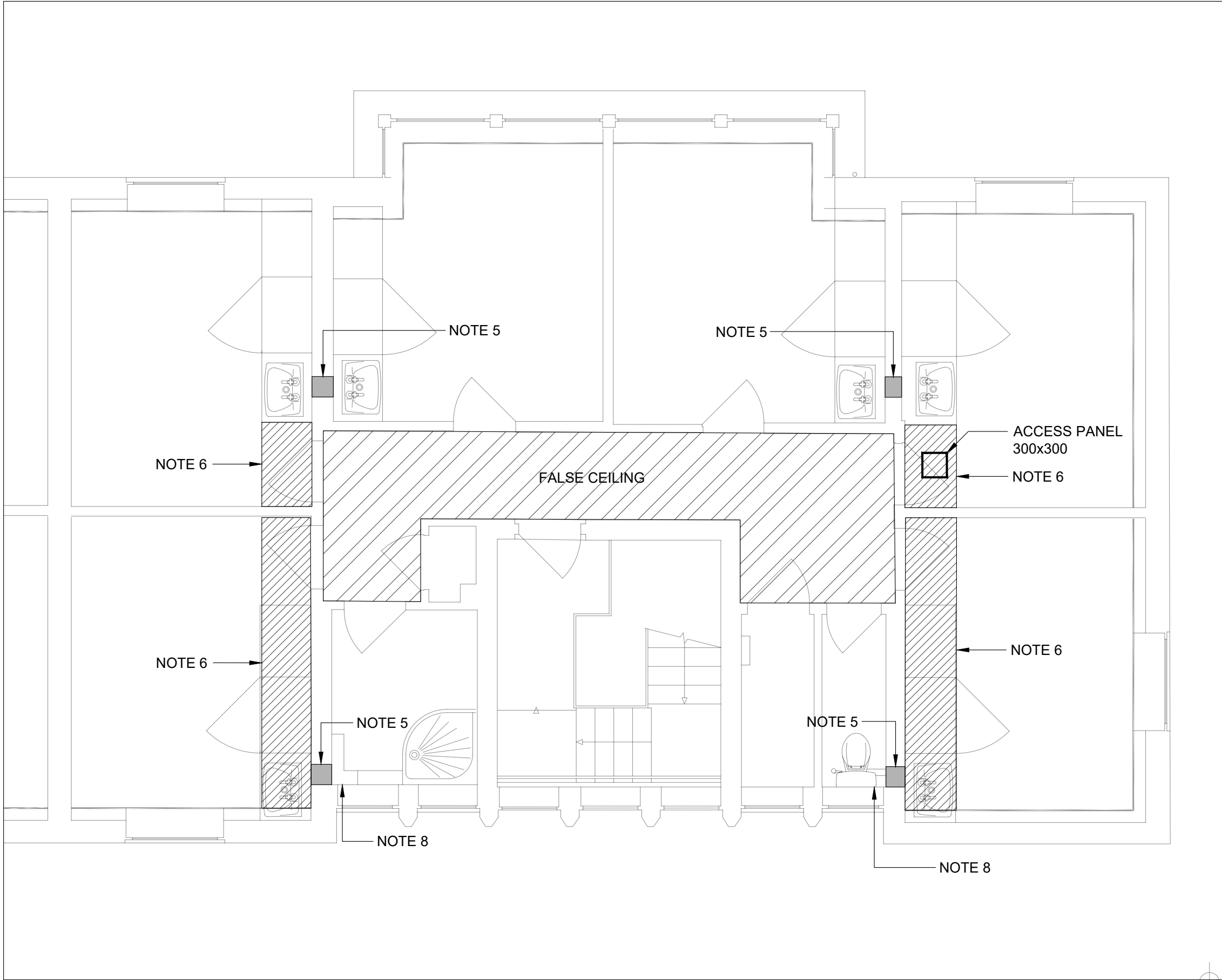

SECOND FLOOR

NOTES

- 1. READ THIS DRAWING IN CONJUNCTION WITH THE COVERSHEETS & SCHEDULES
- 2. ALL DIMENSIONS ARE IN mm
- 3. DO NOT SCALE FROM THIS DRAWING
- 4. PENETRATIONS <Ø100 NOT SHOWN
- 5. FULL ACCESS TO ONE SIDE OF EXISTING RISER REQUIRED; MAKE GOOD TO MATCH EXISTING
- 6. BOXING AROUND HIGH LEVEL PIPEWORK; FINISH TO MATCH EXISTING
- 7. 600x600 ACCESS PANEL AT LOW LEVEL
- 8. LOCAL REPAIRS & MAKING GOOD REQUIRED; FINISH TO MATCH EXISTING
- 9. MECHANICAL CONTRACTOR IS RESPONSIBLE FOR ALL PENETRATIONS <Ø200

LEGEND

- LTHW-F Low Temperature Heating Water - Flow
- LTHW-R Low Temperature Heating Water - Return
- GWS Gray Water Services
- BCWS Boosted Cold Water Service
- MCWS Mains Cold Water Service
- HWS Hot Water Service
- HWS-R Hot Water Service - Return
- DRN Drain
- DRN-CR Drain - Chemical Resistant
- GAS Natural Gas
- ACR Air-conditioning/Refrigeration
- Control Link
- AP Access Panel
- DG Door Grille
- DG-FR Door Grille - Fire Rated
- EXT Extract Air
- EXH Exhaust Air
- FD Fire Damper
- FFL Finished Floor Level
- FSD Fire & Smoke Damper
- ID Iris Damper
- OA Outside Air
- OBD Opposed Blade Damper
- SA Supply Air
- SBD Single Blade Damper
- UFH Under Floor Heating

| Rev | Description | Date |
|-----|-------------|----------|
| T00 | For Tender | 23/11/06 |

| | |
|---------|--|
| Client | Bedford College |
| Site | Shuttleworth College Old Warden Park Biggleswade SG18 9DX |
| Project | Halls of Residence Fit Out |



Pandaces Construction & Engineering Services Ltd

www.pandaces.co.uk
T: 01908 991130

| | | | |
|------------------------------|--|-----------------------|--|
| Drawing Title | | Patworth Hall BWIC | |
| Drawing Ref 02-15 M-LX-20 | | | |
| Revision T00 | | Date 2023/11/06 | |
| Scale 1:50 at A1 | | Status For Tender | |