

THIS MAP IS REPRODUCED FROM ORDNANCE SURVEY MATERIAL WITH THE PERMISSION OF ORDNANCE SURVEY ON BEHALF OF THE CONTROLLER OF HER MAJESTY'S STATIONERY OFFICE © CROWN COPYRIGHT. UNAUTHORISED REPRODUCTION INFRINGES CROWN COPYRIGHT AND MAY LEAD TO PROSECUTION OR CIVIL PROCEEDINGS. AL 100030649 2019

LOCATION PLAN Scale 1:50,000

RESIDUAL DESIGN HAZARDS

THE FOLLOWING HAS BEEN COLLECTED FROM THE PRE-CONSTRUCTION INFORMATION AND HIGHLIGHTS KNOWN RESIDUAL HAZARDS.

KEY  HS-# = HEALTH AND SAFETY RISK REFERENCE NUMBER
E-# = ENVIRONMENT RISK REFERENCE NUMBER

- HS-01 - MEDIUM PRESSURE GAS MAIN
- HS-02 - HIGH VOLTAGE UNDERGROUND ELECTRICITY CABLES (132kV)
- HS-03 - HIGH VOLTAGE UNDERGROUND ELECTRICITY CABLES (33kV)

STATUTORY UNDERTAKERS KEY

- G GAS
- G(HP) GAS (HIGH PRESSURE)
- G(MP) GAS (MEDIUM PRESSURE)
- T TELEPHONE OVERHEAD
- T TELEPHONE UNDERGROUND
- E(OH) ELECTRICITY OVERHEAD
- E ELECTRICITY UNDERGROUND
- W WATER SUPPLIES
- F SEWERS
- MC MOTORWAY COMMS
- C COMMUNICATIONS
- OIL OIL PIPELINE
- TRAFFIC MASTER
- TRAFFIC LOOPS
- ▲ TRAFFIC SIGNALS

NOTES

- THIS IS AN AUTOCAD DRAWING AND SHOULD NOT BE AMENDED BY HAND.
- DO NOT SCALE FROM THIS DRAWING; USE STATED DIMENSIONS ONLY.
- ALL DIMENSIONS ARE IN METERS UNLESS OTHERWISE STATED.
- THIS DRAWING SHOULD BE PRINTED AND READ IN COLOUR ONLY.
- THE UTILITIES INDICATED ON THIS DRAWING HAVE BEEN PREPARED FOR INFORMATION ONLY AND SHALL NOT BE USED FOR SITE INVESTIGATION/CONSTRUCTION OR LOCATING SERVICES ON SITE.
- KIER TAKES NO RESPONSIBILITY FOR THE ACCURACY OF COMPLETENESS OF THE INFORMATION SHOWN ON THIS DRAWING WHICH HAS BEEN COMPILED FROM PLANS PROVIDED BY THE STATUTORY UNDERTAKERS. THE LOCATION OF ALL SERVICES MUST BE CONFIRMED WITH THE RELEVANT SERVICE PROVIDER PRIOR TO UNDERTAKING ANY WORKS.

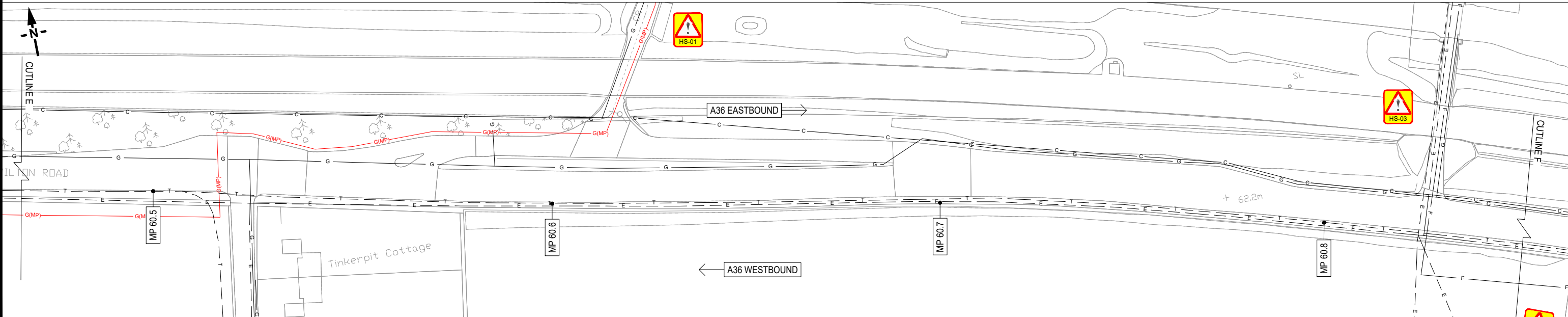

CLIENT



SCHEME NAME A36 Wilton BD MP 59.1-61.7
DF WQ&F

DRAWING TITLE STATUTORY UNDERTAKERS PLAN
(SHEET 3 OF 5)

DRAWN : CD	SCALE : 1:1000	DRAWING STATUS
DESIGN : CD	DIMENSIONS : m	WORK IN PROGRESS
CHKD : AM	ORIG DWG SIZE: A3	PRELIMINARY DRAWING
APPD : GC	COPYRIGHT © KIER	EXTERNAL ISSUE
DATE : 22/10/19		AS-BUILT
SUITABILITY: S2	FOR INFORMATION	

1	FIRST ISSUE	AM	GC	22/10/19
REV	DETAILS	CHKD	APPD	DATE

DRAWING NUMBER			SCHEME REFERENCE No.	
PROJECT	ORIGINATOR	VOLUME	566149	
HE566149	KIER	HDG	REVISION	
A36_59.1_61.7_Z	DE	CD	C 1	
LOCATION	TYPE	ROLE	NUMBER	