

OFFICIAL

as long as possible. Products and Services will be replaced [REDACTED]

- 15.6 A defined roadmap solution portfolio of likely future Coverage solutions will be provided by the Supplier on a [REDACTED].
- 15.7 An exception process will be introduced whereby any urgent Change or Changes required may be expedited during the [REDACTED] window, rather than having to wait until the next [REDACTED] period, however in these circumstances the Change Control Procedure and approval will still be required.

16 Social Value Initiatives

- 16.1 The MS Supplier shall confirm three social value initiatives (in line with PPN 06/20), one of which will be measured as an agreed KPI.
- 16.2 The Supplier shall provide a description of the additional social, environmental and economic benefits to be delivered in line with the Public Services (Social Value) Act 2012, PPN 06/20, and Authority policies and practices.

OFFICIAL

Page 81 of 159

This document is based on Schedule 2.1 of v.1.0 and 2 of v2.0 of the Crown Commercial Services Model Services Agreement and has been adapted for use by the Emergency Services Mobile Communications Programme'.

© Crown copyright
87963203.7

ANNEXES

Annex A - User Organisations

- A.1 This Annex A lists the User Organisations and Sharer User Organisations, which, the Authority may from time-to-time and at its sole discretion, amend.
- A.2 User Organisations who comprise the three emergency services are listed in the table below.
- A.3 This Annex lists the User Organisations who have full access to all Services and will transition onto the ESN in accordance with the Deployment Plan, as described in Schedule 6.1 (Implementation Plan).
- A.4 The User Organisations listed below are set out into their respective Transition Group, where a Transition Group represents their regional grouping, as defined in the Spatial Dataset — TransitionGroups.shp.
- A.5 The National Transition Group referred to in A.5(m) below shall be agreed at the MS.Int.1 Detailed Implementation Plan and Design Complete.

(a) East Midlands Transition Group

Organisation	Country
Derbyshire Constabulary	England
Derbyshire Fire & Rescue Service	England
East Midlands Ambulance Service NHS Trust	England
Leicestershire Constabulary	England
Leicestershire Fire & Rescue Service	England
Lincolnshire Fire & Rescue Service	England
Lincolnshire Police	England
Northamptonshire Fire & Rescue Service	England
Northamptonshire Police	England
Nottinghamshire Fire & Rescue Service	England
Nottinghamshire Police	England

(b) East of England Transition Group

Organisation	Country
Bedfordshire Fire & Rescue Service	England
Bedfordshire Police	England
Cambridgeshire Constabulary	England
Cambridgeshire Fire & Rescue	England
East of England Ambulance Service NHS Trust	England
Essex County Fire & Rescue Service	England
Essex Police	England
Hertfordshire Constabulary	England

OFFICIAL

Hertfordshire Fire & Rescue Service	England
Norfolk Constabulary	England
Norfolk Fire & Rescue Service	England
Suffolk Constabulary	England
Suffolk Fire & Rescue Service	England

(c) User Organisations in London Transition Group

Organisation	Country
City of London Police	England
London Ambulance Service NHS Trust	England
London Fire Brigade	England
Metropolitan Police	England

(d) User Organisations in North East Transition Group

Organisation	Country
Cleveland Fire & Rescue Service	England
Cleveland Police	England
Durham and Darlington Fire & Rescue Service	England
Durham Constabulary	England
North East Ambulance Service NHS Trust	England
Northumberland Fire & Rescue Service	England
Northumbria Police	England
Tyne and Wear Fire & Rescue Service	England

(e) User Organisations in North West Transition Group

Organisation	Country
Cheshire Constabulary	England
Cheshire Fire & Rescue Service	England
Cumbria Constabulary	England
Cumbria Fire & Rescue Service	England
Greater Manchester Fire & Rescue Service	England
Greater Manchester Police	England
Lancashire Constabulary	England
Lancashire Fire & Rescue Service	England
Merseyside Fire & Rescue Service	England
Merseyside Police	England
North West Ambulance Service NHS Trust	England

OFFICIAL

Page 83 of 159

This document is based on Schedule 2.1 of v.1.0 and 2 of v2.0 of the Crown Commercial Services Model Services Agreement and has been adapted for use by the Emergency Services Mobile Communications Programme'.

© Crown copyright
87963203.7

OFFICIAL

(f) User Organisations in Scotland Transition Group

Organisation	Country
Scottish Ambulance Service	Scotland
Scotland Fire & Rescue Service	Scotland
Police Scotland	Scotland

(g) South Central Transition Group

Organisation	Country
Buckinghamshire Fire & Rescue Service	England
Hampshire Constabulary	England
Hampshire Fire & Rescue	England
Isle of Wight Fire & Rescue	England
Isle of Wight Primary Care Trust	England
Oxfordshire Fire & Rescue Service	England
Royal Berkshire Fire & Rescue Service	England
South Central Ambulance Service NHS Trust	England
Thames Valley Police	England

(h) South East Transition Group

Organisation	Country
East Sussex Fire & Rescue Service	England
Kent Fire & Rescue Service	England
Kent Constabulary	England
South East Coast Ambulance Service NHS Trust	England
Surrey Fire & Rescue Service	England
Surrey Police	England
Sussex Police	England
West Sussex Fire & Rescue Service	England

(i) South West Transition Group

Organisation	Country
Avon & Somerset Constabulary	England
Avon Fire and Rescue Service	England
Cornwall County Fire Brigade	England
Devon & Cornwall Police	England
Devon and Somerset Fire & Rescue Service	England

OFFICIAL

Page 84 of 159

This document is based on Schedule 2.1 of v.1.0 and 2 of v2.0 of the Crown Commercial Services Model Services Agreement and has been adapted for use by the Emergency Services Mobile Communications Programme'.

© Crown copyright
87963203.7

OFFICIAL

Dorset and Wiltshire Fire & Rescue Service	England
Dorset Police	England
Gloucestershire Constabulary	England
Gloucestershire Fire & Rescue Service	England
Isles of Scilly Fire & Rescue Service	England
South Western Ambulance Service NHS Trust	England
Wiltshire Constabulary	England

(j) Wales Transition Group

Organisation	Country
Dyfed Powys Police	Wales
Gwent Police	Wales
Mid and West Wales Fire & Rescue Service	Wales
North Wales Fire & Rescue Service	Wales
North Wales Police	Wales
South Wales Constabulary	Wales
South Wales Fire & Rescue Service	Wales
Welsh Ambulance Service NHS Trust	Wales

(k) West Midlands Transition Group

Organisation	Country
Hereford & Worcester Fire & Rescue Service	England
Shropshire Fire & Rescue Service	England
Staffordshire Fire & Rescue Service	England
Staffordshire Police	England
Warwickshire Fire & Rescue Service	England
Warwickshire Police	England
West Mercia Constabulary	England
West Midlands Ambulance Service NHS Trust	England
West Midlands Fire & Rescue Service	England
West Midlands Police	England

(l) Yorkshire Transition Group

Organisation	Country
Humberside Fire & Rescue Service	England
Humberside Police	England
North Yorkshire Fire & Rescue Service	England

OFFICIAL

Page 85 of 159

This document is based on Schedule 2.1 of v.1.0 and 2 of v2.0 of the Crown Commercial Services Model Services Agreement and has been adapted for use by the Emergency Services Mobile Communications Programme'.

© Crown copyright
87963203.7

OFFICIAL

North Yorkshire Police	England
South Yorkshire Fire & Rescue Service	England
South Yorkshire Police	England
West Yorkshire Police	England
West Yorkshire Fire & Rescue Service	England
Yorkshire Ambulance Service NHS Trust	England

(m) National Transition Group

Organisation	Country
British Transport Police	National
Civil Nuclear Constabulary	National
Ministry of Defence Police	National
National NHS Ambulance and National NHS Agencies	National
National Air Ambulance HEMS Services	National

Sharer User Organisations

A.6 Organisations who are not part of the three emergency services are listed in the table below ("**Sharer User Organisations**"). The Authority may from time to time modify this list to reflect changes to the permitted users of ESN.

A.7 This list of Sharer User Organisations are able to order from the Optional Services Catalogue or Products through the User Organisation Purchase Terms for usage.

A.8 The Sharer User Organisations are not able to access from the Supplier the CDRs, predicted coverage baselines, planned coverage changes, real time coverage status, planned engineering works, base station Capacity, the Coverage Portal.

A.9 Sharer User Organisations are not able to affect any Operational Change or order non-permanent coverage enhancements.

A.10 Sharer User Organisations will not have formal service reviews.

Sharer User Organisation	Group
Allied Forces based in or transiting the UK and, while in the UK, performing identical functions to those others on the list of sharers	MOD and related Organisations
Armaments Transport Establishment	MOD and related Organisations
Atomic Weapons Establishment	MOD and related Organisations
Devonport Royal Dockyard Ltd	MOD and related Organisations
Joint Service Liaison (Emergency)	MOD and related Organisations
MDPGA	MOD and related Organisations
Military Prisoner Transport	MOD and related Organisations
MOD Fire Services	MOD and related Organisations
MOD Health Services	MOD and related Organisations
MOD Land Forces	MOD and related Organisations
MOD Police Forces	MOD and related Organisations
Nuclear Accident Response Organisation (NARO)	MOD and related Organisations

OFFICIAL

Page 86 of 159

This document is based on Schedule 2.1 of v.1.0 and 2 of v2.0 of the Crown Commercial Services Model Services Agreement and has been adapted for use by the Emergency Services Mobile Communications Programme'.

© Crown copyright
87963203.7

OFFICIAL

Sharer User Organisation	Group
Qinetiq – Gas and Hazardous Operations Support Team	MOD and related Organisations
RAF	MOD and related Organisations
Royal Navy	MOD and related Organisations
Special Forces	MOD and related Organisations
Mersey Tunnel Police	
Airport at Broughton Fire Service	Airport Fire Brigade
Edinburgh Airport Ltd Airport Fire Service	Airport Fire Brigade
Heathrow Airport Ltd Airport Fire Service	Airport Fire Brigade
Bournemouth International Airport Fire Service	Airport Fire Brigade
Bristol Airport Fire Service	Airport Fire Brigade
Cardiff Wales Airport Fire Service	Airport Fire Brigade
Exeter Airport Fire Service	Airport Fire Brigade
Filton Airport Fire Service	Airport Fire Brigade
Leeds Bradford Airport Fire Service	Airport Fire Brigade
Luton Airport Fire Service	Airport Fire Brigade
Newquay Cornwall Airport Fire Service	Airport Fire Brigade
Norwich Airport Fire Service	Airport Fire Brigade
RAF Naphill Airport Fire Service	Airport Fire Brigade
Cumbria (NWS) Air Ambulance	Air Ambulance
Devon & Cornwall (part of South-west ambulance service (SWAS) Air Ambulance	Air Ambulance
Dorset & Somerset (part of Great-western ambulance service (GWAS) Air Ambulance	Air Ambulance
East Anglia (part of East of England ambulance service (EoE) Air Ambulance	Air Ambulance
East Midlands (EMAS) – Lincs & Notts Air Ambulance	Air Ambulance
Essex (part of East of England ambulance service (EoE) Air Ambulance	Air Ambulance
Heathrow Air Ambulance	Air Ambulance
Herts Air Ambulance (part of East of England ambulance service)	Air Ambulance
Kent (part of South-East ambulance service (SEAS) Air Ambulance	Air Ambulance
London Air Ambulance	Air Ambulance
North East (NEAS) Air Ambulance	Air Ambulance
North West (NWS) Air Ambulance	Air Ambulance
South Central (Hants) Air Ambulance	Air Ambulance
Teeside and North Yorkshire (NEAS/YAS) Air Ambulance	Air Ambulance
Thames Valley Air Ambulance	Air Ambulance
UHCW Air Ambulance Support	Air Ambulance
Warwickshire & Northamptonshire Air Ambulance Trust	Air Ambulance
Welsh Air Ambulance	Air Ambulance
West Midlands county only (WMAS) Air Ambulance	Air Ambulance
Wiltshire (part of Great-Western ambulance service (GWAS) Air Ambulance	Air Ambulance
Yorkshire Air Ambulance	Air Ambulance
Aberdeen Mountain Rescue Team	Air, Maritime and Land Search and Rescue Organisations
Aberglaslyn Mountain Rescue Team	Air, Maritime and Land Search and Rescue Organisations
Arran Mountain Rescue Team	Air, Maritime and Land Search and Rescue Organisations
Arrochar Mountain Rescue Team	Air, Maritime and Land Search and Rescue Organisations
Assynt Mountain Rescue Team	Air, Maritime and Land Search and Rescue Organisations
Avon & Somerset Search & Rescue	Air, Maritime and Land Search and Rescue Organisations
Bay Search and Rescue	Air, Maritime and Land Search and Rescue Organisations

OFFICIAL

Page 87 of 159

This document is based on Schedule 2.1 of v.1.0 and 2 of v2.0 of the Crown Commercial Services Model Services Agreement and has been adapted for use by the Emergency Services Mobile Communications Programme'.

© Crown copyright
87963203.7

OFFICIAL

Sharer User Organisation	Group
Bolton Mountain Rescue Team	Air, Maritime and Land Search and Rescue Organisations
Borders Search & Rescue	Air, Maritime and Land Search and Rescue Organisations
Bowland Pennine Mountain Rescue Team	Air, Maritime and Land Search and Rescue Organisations
Braemar Mountain Rescue Team	Air, Maritime and Land Search and Rescue Organisations
Brecon Mountain Rescue Team	Air, Maritime and Land Search and Rescue Organisations
Buckinghamshire Search & Rescue	Air, Maritime and Land Search and Rescue Organisations
Buxton Mountain Rescue Team	Air, Maritime and Land Search and Rescue Organisations
Cairngorm Mountain Rescue Team	Air, Maritime and Land Search and Rescue Organisations
Calder Valley Search & Rescue	Air, Maritime and Land Search and Rescue Organisations
Cambridgeshire Search & Rescue	Air, Maritime and Land Search and Rescue Organisations
Cave Rescue Organisation	Air, Maritime and Land Search and Rescue Organisations
Central Beacons Mountain Rescue Team	Air, Maritime and Land Search and Rescue Organisations
Cockermouth Mountain Rescue Team	Air, Maritime and Land Search and Rescue Organisations
Cheshire Search & Rescue	Air, Maritime and Land Search and Rescue Organisations
Cleveland Search & Rescue	Air, Maritime and Land Search and Rescue Organisations
Coniston Mountain Rescue Team	Air, Maritime and Land Search and Rescue Organisations
Cornwall Search & Rescue	Air, Maritime and Land Search and Rescue Organisations
Cumbria Ore Mines Cave Rescue	Air, Maritime and Land Search and Rescue Organisations
Dartmoor Search & Rescue – Ashburton	Air, Maritime and Land Search and Rescue Organisations
Dartmoor Search & Rescue – Okehampton	Air, Maritime and Land Search and Rescue Organisations
Dartmoor Search & Rescue – Plymouth	Air, Maritime and Land Search and Rescue Organisations
Dartmoor Search & Rescue – Tavistock	Air, Maritime and Land Search and Rescue Organisations
Derby Mountain Rescue Team	Air, Maritime and Land Search and Rescue Organisations
Derbyshire Cave Rescue	Air, Maritime and Land Search and Rescue Organisations
Devon Cave Rescue	Air, Maritime and Land Search and Rescue Organisations
Dorset Search & Rescue	Air, Maritime and Land Search and Rescue Organisations
Duddon & Furness Mountain Rescue Team	Air, Maritime and Land Search and Rescue Organisations
Dundonnell Mountain Rescue Team	Air, Maritime and Land Search and Rescue Organisations
Edale Mountain Rescue Team	Air, Maritime and Land Search and Rescue Organisations
Essex Search & Rescue	Air, Maritime and Land Search and Rescue Organisations
Exmoor Search & Rescue	Air, Maritime and Land Search and Rescue Organisations
Felixstowe Volunteer Coast Patrol Rescue Service	Air, Maritime and Land Search and Rescue Organisations
Hampshire Search & Rescue	Air, Maritime and Land Search and Rescue Organisations
Galloway Mountain Rescue Team	Air, Maritime and Land Search and Rescue Organisations
Glencoe Mountain Rescue Team	Air, Maritime and Land Search and Rescue Organisations
Glenelg Mountain Rescue Team	Air, Maritime and Land Search and Rescue Organisations
Glenmore Lodge Mountain Rescue Team	Air, Maritime and Land Search and Rescue Organisations
Gloucestershire Cave Rescue	Air, Maritime and Land Search and Rescue Organisations
Glossop Mountain Rescue Team	Air, Maritime and Land Search and Rescue Organisations
Grampian Police Mountain Rescue Team	Air, Maritime and Land Search and Rescue Organisations
Holme Valley Mountain Rescue Team	Air, Maritime and Land Search and Rescue Organisations
Isis (Oxfordshire) Search & Rescue	Air, Maritime and Land Search and Rescue Organisations
Kendal Search & Mountain Rescue Team	Air, Maritime and Land Search and Rescue Organisations
Kent Search & Rescue	Air, Maritime and Land Search and Rescue Organisations
Keswick Mountain Rescue Team	Air, Maritime and Land Search and Rescue Organisations
Killin Mountain Rescue Team	Air, Maritime and Land Search and Rescue Organisations
Kinder Mountain Rescue Team	Air, Maritime and Land Search and Rescue Organisations
Kintail Mountain Rescue Team	Air, Maritime and Land Search and Rescue Organisations
Kirkby Stephen Mountain Rescue Team	Air, Maritime and Land Search and Rescue Organisations
Langdale/Ambleside Mountain Rescue Team	Air, Maritime and Land Search and Rescue Organisations
Llanberis Mountain Rescue Team	Air, Maritime and Land Search and Rescue Organisations
Loch Lomond Rescue Boat	Air, Maritime and Land Search and Rescue Organisations
Lochaber Mountain Rescue Team	Air, Maritime and Land Search and Rescue Organisations
Lomond Mountain Rescue Team	Air, Maritime and Land Search and Rescue Organisations
Longtown Mountain Rescue Team	Air, Maritime and Land Search and Rescue Organisations
Maritime and Coastguard Agency (MCA)	Air, Maritime and Land Search and Rescue Organisations
Mendip Cave Rescue	Air, Maritime and Land Search and Rescue Organisations

OFFICIAL

Page 88 of 159

This document is based on Schedule 2.1 of v.1.0 and 2 of v2.0 of the Crown Commercial Services Model Services Agreement and has been adapted for use by the Emergency Services Mobile Communications Programme'.

© Crown copyright
87963203.7

OFFICIAL

Sharer User Organisation	Group
Midland Cave Rescue	Air, Maritime and Land Search and Rescue Organisations
Mid-shires Search & Rescue	Air, Maritime and Land Search and Rescue Organisations
Moffat Mountain Rescue Team	Air, Maritime and Land Search and Rescue Organisations
Norfolk Search & Rescue	Air, Maritime and Land Search and Rescue Organisations
North East Wales Search & Rescue Team	Air, Maritime and Land Search and Rescue Organisations
North of Tyne Mountain Rescue Team	Air, Maritime and Land Search and Rescue Organisations
North Wales Cave Rescue	Air, Maritime and Land Search and Rescue Organisations
Northumberland National Park Mountain Rescue Team	Air, Maritime and Land Search and Rescue Organisations
Oban Mountain Rescue Team	Air, Maritime and Land Search and Rescue Organisations
Ochilis Mountain Rescue Team	Air, Maritime and Land Search and Rescue Organisations
Ogwen Valley Mountain Rescue	Air, Maritime and Land Search and Rescue Organisations
Oldham Mountain Rescue Team	Air, Maritime and Land Search and Rescue Organisations
Outward Bound Wales Search & Rescue Team	Air, Maritime and Land Search and Rescue Organisations
Patterdale Mountain Rescue Team	Air, Maritime and Land Search and Rescue Organisations
Penrith Mountain Rescue Team	Air, Maritime and Land Search and Rescue Organisations
RAF Kinloss Mountain Rescue Team	Air, Maritime and Land Search and Rescue Organisations
RAF Leuchars Mountain Rescue Team	Air, Maritime and Land Search and Rescue Organisations
The Royal National Lifeboat Institution (RNLI)	Air, Maritime and Land Search and Rescue Organisations
Rossendale & Pendle Mountain Rescue Team	Air, Maritime and Land Search and Rescue Organisations
Scarborough & Ryedale Mountain Rescue Team	Air, Maritime and Land Search and Rescue Organisations
Scottish Cave Rescue Organisation	Air, Maritime and Land Search and Rescue Organisations
Search and Rescue Dog Association (Scotland)	Air, Maritime and Land Search and Rescue Organisations
Search and Rescue Dog Association (Southern Scotland)	Air, Maritime and Land Search and Rescue Organisations
SEBEV (Berkshire) Search & Rescue	Air, Maritime and Land Search and Rescue Organisations
Severn Area Rescue Association	Air, Maritime and Land Search and Rescue Organisations
Skye Mountain Rescue Team	Air, Maritime and Land Search and Rescue Organisations
South and Mid Wales Cave Rescue Team	Air, Maritime and Land Search and Rescue Organisations
South East Cave Rescue Organisation	Air, Maritime and Land Search and Rescue Organisations
South Snowdonia Search & Rescue Team	Air, Maritime and Land Search and Rescue Organisations
Spartan Rescue Ltd	Air, Maritime and Land Search and Rescue Organisations
Staffordshire Search & Rescue	Air, Maritime and Land Search and Rescue Organisations
Strathclyde Police Mountain Rescue Team	Air, Maritime and Land Search and Rescue Organisations
Suffolk Search & Rescue	Air, Maritime and Land Search and Rescue Organisations
Surrey Search & Rescue	Air, Maritime and Land Search and Rescue Organisations
Sussex Search & Rescue	Air, Maritime and Land Search and Rescue Organisations
Swaledale Mountain Rescue Team	Air, Maritime and Land Search and Rescue Organisations
Tayside Mountain Rescue Team	Air, Maritime and Land Search and Rescue Organisations
Tayside Police Mountain Rescue Team	Air, Maritime and Land Search and Rescue Organisations
Teesdale and Weardale Fell Rescue	Air, Maritime and Land Search and Rescue Organisations
Torridon Mountain Rescue Team	Air, Maritime and Land Search and Rescue Organisations
Tweed Valley Mountain Rescue Team	Air, Maritime and Land Search and Rescue Organisations
Upper Wharfedale Fell Rescue	Air, Maritime and Land Search and Rescue Organisations
Wasdale Mountain Rescue Team	Air, Maritime and Land Search and Rescue Organisations
West Brecon Cave Rescue	Air, Maritime and Land Search and Rescue Organisations
West Midlands Search & Rescue	Air, Maritime and Land Search and Rescue Organisations
Western Beacons Mountain Rescue Team	Air, Maritime and Land Search and Rescue Organisations
Woodhead Mountain Rescue Team	Air, Maritime and Land Search and Rescue Organisations
Wiltshire Search & Rescue	Air, Maritime and Land Search and Rescue Organisations
Yorkshire and Lincolnshire Search & Rescue	Air, Maritime and Land Search and Rescue Organisations
Anglian Water Services Ltd	Critical National Infrastructure
BNFL Magnox Generation	Critical National Infrastructure
Bournemouth & West Hants Water plc	Critical National Infrastructure
Bristol Water plc Welsh Water	Critical National Infrastructure
British Energy Generation (UK) Ltd	Critical National Infrastructure
British Energy Generation Ltd	Critical National Infrastructure

OFFICIAL

Page 89 of 159

This document is based on Schedule 2.1 of v.1.0 and 2 of v2.0 of the Crown Commercial Services Model Services Agreement and has been adapted for use by the Emergency Services Mobile Communications Programme'.

© Crown copyright
87963203.7

OFFICIAL

Sharer User Organisation	Group
British Energy Limited	Critical National Infrastructure
British Nuclear Group Limited	Critical National Infrastructure
British Telecommunications (BT) – Incident Management Team	Critical National Infrastructure
Cambridge Water plc	Critical National Infrastructure
Central Networks East plc	Critical National Infrastructure
Central Networks West plc	Critical National Infrastructure
Central Scotland Major Incident Control Committee (Fuel)	Critical National Infrastructure
Civil Nuclear Constabulary	Critical National Infrastructure
Dee Valley Water plc	Critical National Infrastructure
Electricity North West Ltd	Critical National Infrastructure
Essex & Suffolk Water plc	Critical National Infrastructure
Folkestone & Dover Water Ltd	Critical National Infrastructure
Hartlepool Water plc	Critical National Infrastructure
Magnox Ltd	Critical National Infrastructure
Mid Kent Water plc	Critical National Infrastructure
National Grid plc	Critical National Infrastructure
National Grid Gas Emergency Services Personnel	Critical National Infrastructure
NNB Generation Company Ltd Security Team	Critical National Infrastructure
NNB Generation Company Ltd Emergency Response Team	Critical National Infrastructure
Northern Gas Networks Ltd	Critical National Infrastructure
Northumbrian Water Ltd	Critical National Infrastructure
North West Water Ltd	Critical National Infrastructure
Northern Power Grid	Critical National Infrastructure
Nuclear Accident Response Organisation (NARO)	Critical National Infrastructure
On-site Fire Services (Magnox and Sellafield Ltd sites)	Critical National Infrastructure
Portsmouth Water plc	Critical National Infrastructure
RWE npower PLC	Critical National Infrastructure
Scotia Gas Networks Ltd	Critical National Infrastructure
Scottish Power UK plc	Critical National Infrastructure
Scottish Water	Critical National Infrastructure
Sellafield Ltd	Critical National Infrastructure
Severn Trent Water Systems Ltd	Critical National Infrastructure
South East Water plc	Critical National Infrastructure
South Staffordshire Water plc	Critical National Infrastructure
South West Water Services Ltd	Critical National Infrastructure
Southern Gas Networks Ltd	Critical National Infrastructure
Southern Water Services Ltd	Critical National Infrastructure
SSE Power Distribution Ltd	Critical National Infrastructure
Sutton & East Surrey Water plc	Critical National Infrastructure
Tendring Hundred Water Services Ltd	Critical National Infrastructure
Thames Water Utilities Ltd	Critical National Infrastructure
The Electronic Communications Resilience & Response Group (EC-RRG)	Critical National Infrastructure
Three Valleys Water plc	Critical National Infrastructure
UK Power Networks (Operations) Limited	Critical National Infrastructure
United Utilities plc	Critical National Infrastructure
Wales & West Utilities Ltd	Critical National Infrastructure
Wessex Water Services Ltd	Critical National Infrastructure
Western Power Distribution (South West) plc	Critical National Infrastructure
Yorkshire Water Services Ltd	Critical National Infrastructure
Medical Services Ltd	Private Ambulance Services
Aberdeen City Council	CCTV control rooms

OFFICIAL

Page 90 of 159

This document is based on Schedule 2.1 of v.1.0 and 2 of v2.0 of the Crown Commercial Services Model Services Agreement and has been adapted for use by the Emergency Services Mobile Communications Programme'.

© Crown copyright
87963203.7

OFFICIAL

Sharer User Organisation	Group
Aberdeenshire Council	CCTV control rooms
Adur District Council	CCTV control rooms
Advance Monitoring Solutions (Barlborough Operations Room)	CCTV control rooms
Allerdale Borough Council	CCTV control rooms
Amber Valley Borough Council	CCTV control rooms
Angus Council	CCTV control rooms
Argyll & Bute Council	CCTV control rooms
Arun District Council	CCTV control rooms
Ashfield District Council	CCTV control rooms
Ashford Borough Council	CCTV control rooms
Aylesbury Vale District Council	CCTV control rooms
Babergh District Council	CCTV control rooms
Barnsley Metropolitan Borough Council	CCTV control rooms
Barrow in Furness Borough Council	CCTV control rooms
Basildon District Council	CCTV control rooms
Basingstoke & Dean Borough Council	CCTV control rooms
Bassetlaw District Council	CCTV control rooms
Bassetlaw Town Centre Partnership Trust	CCTV control rooms
Bath and North East Somerset Council	CCTV control rooms
BCP Council	CCTV control rooms
Bedford Borough Council	CCTV control rooms
Birmingham City Council	CCTV control rooms
Blaby District Council	CCTV control rooms
Blackburn with Darwen Borough Council	CCTV control rooms
Blackpool Borough Council	CCTV control rooms
Blaenau Gwent County Borough council	CCTV control rooms
Bolsover District Council	CCTV control rooms
Bolton Council	CCTV control rooms
Borough Council of King's Lynn & West Norfolk	CCTV control rooms
Borough of Newcastle under Lyme	CCTV control rooms
Boston Borough Council	CCTV control rooms
BPM Hounslow	CCTV control rooms
Bracknell Forest Borough Council	CCTV control rooms
Braintree District Council	CCTV control rooms
Breckland District Council	CCTV control rooms
Brentwood Borough Council	CCTV control rooms
Bridgend County Council	CCTV control rooms
Brighton & Hove City Council	CCTV control rooms
Bristol City Council	CCTV control rooms
Broadland District Council	CCTV control rooms
Bromsgrove District Council	CCTV control rooms
Broxbourne Borough Council	CCTV control rooms
Broxtowe Borough Council	CCTV control rooms
Buckinghamshire County Council	CCTV control rooms
Burnley Borough Council	CCTV control rooms
Bury Metropolitan Borough Council	CCTV control rooms
Caerphilly County Borough Council	CCTV control rooms
Calderdale Metropolitan Borough Council	CCTV control rooms
Cambridge City Council	CCTV control rooms
Cambridgeshire County Council	CCTV control rooms
Cannock Chase District Council	CCTV control rooms
Canterbury City Council	CCTV control rooms
Caradon District Council	CCTV control rooms
Cardiff Council	CCTV control rooms
Carlisle City Council	CCTV control rooms
Carmarthenshire County Council	CCTV control rooms
Carrick District Council	CCTV control rooms

OFFICIAL

Page 91 of 159

This document is based on Schedule 2.1 of v.1.0 and 2 of v2.0 of the Crown Commercial Services Model Services Agreement and has been adapted for use by the Emergency Services Mobile Communications Programme'.

© Crown copyright
87963203.7

OFFICIAL

Sharer User Organisation	Group
Castle Point Borough Council	CCTV control rooms
Central Bedfordshire Council	CCTV control rooms
Ceredigion County Council	CCTV control rooms
Charnwood Borough Council	CCTV control rooms
Chelmsford Borough Council	CCTV control rooms
Cheltenham Borough Council	CCTV control rooms
Cherwell District Council	CCTV control rooms
Cheshire East Council	CCTV control rooms
Cheshire West and Chester Council	CCTV control rooms
Chesterfield Borough Council CCTV Service	CCTV control rooms
Chichester District Council	CCTV control rooms
Chiltern District Council	CCTV control rooms
Chorley Borough Council	CCTV control rooms
City of Bradford Metropolitan District Council	CCTV control rooms
City of Edinburgh Council	CCTV control rooms
City of Westminster	CCTV control rooms
Clackmannanshire Council	CCTV control rooms
Clydebank	CCTV control rooms
Colchester City Council	CCTV control rooms
Community Services City of Stoke-on-Trent CCTV (Regents Road)	CCTV control rooms
Conwy County Borough Council	CCTV control rooms
Copeland Borough Council	CCTV control rooms
Corby Borough Council	CCTV control rooms
Cornwall Council	CCTV control rooms
Cotswold District Council	CCTV control rooms
Coventry City Council	CCTV control rooms
Craven District Council	CCTV control rooms
Crawley Borough Council	CCTV control rooms
Cumbria County Council	CCTV control rooms
Dacorum Borough Council – Hemel Hempstead	CCTV control rooms
Darlington Borough Council	CCTV control rooms
Dartford Borough Council	CCTV control rooms
Daventry District Council	CCTV control rooms
Denbighshire County Council	CCTV control rooms
Derby City Council	CCTV control rooms
Derbyshire County Council	CCTV control rooms
Derbyshire Dales District Council	CCTV control rooms
Devon County Council	CCTV control rooms
Doncaster Metropolitan Borough Council	CCTV control rooms
Dorset County Council	CCTV control rooms
Dover District Council	CCTV control rooms
Dudley Metropolitan Borough Council	CCTV control rooms
Dumfries & Galloway Council	CCTV control rooms
Dundee City Council	CCTV control rooms
Durham County Council	CCTV control rooms
East Ayrshire Council	CCTV control rooms
East Cambridgeshire District Council	CCTV control rooms
East Devon District Council	CCTV control rooms
East Dorset District Council	CCTV control rooms
East Dunbartonshire Council	CCTV control rooms
East Hampshire District Council	CCTV control rooms
East Hertfordshire District Council	CCTV control rooms
East Lindsey District Council	CCTV control rooms
East Lothian Council	CCTV control rooms
East Northamptonshire District Council	CCTV control rooms
East Renfrewshire Council	CCTV control rooms
East Riding of Yorkshire Council	CCTV control rooms

OFFICIAL

Page 92 of 159

This document is based on Schedule 2.1 of v.1.0 and 2 of v2.0 of the Crown Commercial Services Model Services Agreement and has been adapted for use by the Emergency Services Mobile Communications Programme'.

© Crown copyright
87963203.7

OFFICIAL

Sharer User Organisation	Group
East Staffordshire Borough Council	CCTV control rooms
East Sussex County Council	CCTV control rooms
Eastbourne Borough Council	CCTV control rooms
Eastleigh Borough Council	CCTV control rooms
Eden District Council	CCTV control rooms
Elmbridge Borough Council	CCTV control rooms
Epping Forest District Council	CCTV control rooms
Epsom & Ewell Borough Council	CCTV control rooms
Erewash Borough Council	CCTV control rooms
Essex County Council	CCTV control rooms
Exeter City Council	CCTV control rooms
Falkirk Council	CCTV control rooms
Fareham & Gosport Borough Council	CCTV control rooms
Fenland District Council	CCTV control rooms
Fife Council	CCTV control rooms
Flintshire County Council	CCTV control rooms
Forest of Dean District Council	CCTV control rooms
Forth Valley	CCTV control rooms
Fylde Borough Council	CCTV control rooms
Gateshead Borough Council	CCTV control rooms
Gedling Borough Council	CCTV control rooms
Glasgow Community & Safety Services Ltd	CCTV control rooms
Glasgow Council	CCTV control rooms
Gloucester City Council	CCTV control rooms
Gloucestershire County Council	CCTV control rooms
Goole Town Council	CCTV control rooms
Gosport Borough Council	CCTV control rooms
Gravesham Borough Council	CCTV control rooms
Great Yarmouth Borough Council	CCTV control rooms
Guildford Borough Council	CCTV control rooms
Gwynedd Council	CCTV control rooms
Halton Borough Council	CCTV control rooms
Hambleton District Council	CCTV control rooms
Hampshire County Council	CCTV control rooms
Harborough District Council	CCTV control rooms
Harlow District Council	CCTV control rooms
Harrogate Borough Council	CCTV control rooms
Hart District Council	CCTV control rooms
Hartlepool Borough Council	CCTV control rooms
Hartlepool Community Monitoring Centre (Housing Hartlepool)	CCTV control rooms
Hastings Borough Council	CCTV control rooms
Havant Borough Council	CCTV control rooms
Hertsmere Borough Council – Borehamwood	CCTV control rooms
High Peak Borough Council	CCTV control rooms
Highland Council	CCTV control rooms
Hinckley & Bosworth Borough Council	CCTV control rooms
Horsham District Council	CCTV control rooms
Huntingdonshire District Council	CCTV control rooms
Hyndburn Borough Council	CCTV control rooms
Inverclyde Council	CCTV control rooms
Ipswich Borough Council	CCTV control rooms
Isle of Anglesey County Council	CCTV control rooms
Isle of Scilly Council	CCTV control rooms
Isle of Wight Council	CCTV control rooms
Kent County Council	CCTV control rooms
Kerrier District Council and Penwith District Council	CCTV control rooms

OFFICIAL

Page 93 of 159

This document is based on Schedule 2.1 of v.1.0 and 2 of v2.0 of the Crown Commercial Services Model Services Agreement and has been adapted for use by the Emergency Services Mobile Communications Programme'.

© Crown copyright
87963203.7

OFFICIAL

Sharer User Organisation	Group
Kettering	CCTV control rooms
Kingston upon Hull City Council	CCTV control rooms
Kirklees Council	CCTV control rooms
Knowsley Metropolitan Borough Council	CCTV control rooms
Lancashire County Council	CCTV control rooms
Lancaster City Council	CCTV control rooms
Leeds City Council	CCTV control rooms
Leicester City Council	CCTV control rooms
Leicestershire County Council	CCTV control rooms
Lewes District Council	CCTV control rooms
Lichfield District Council	CCTV control rooms
Lincoln City Council	CCTV control rooms
Lincolnshire County Council	CCTV control rooms
Liverpool City Council	CCTV control rooms
London Borough of Barking and Dagenham	CCTV control rooms
London Borough of Barnet	CCTV control rooms
London Borough of Bexley	CCTV control rooms
London Borough of Brent	CCTV control rooms
London Borough of Bromley	CCTV control rooms
London Borough of Camden	CCTV control rooms
London Borough of Croydon	CCTV control rooms
London Borough of Ealing	CCTV control rooms
London Borough of Enfield	CCTV control rooms
London Borough of Greenwich	CCTV control rooms
London Borough of Hackney	CCTV control rooms
London Borough of Hammersmith and Fulham	CCTV control rooms
London Borough of Haringey	CCTV control rooms
London Borough of Harrow	CCTV control rooms
London Borough of Havering	CCTV control rooms
London Borough of Hillingdon	CCTV control rooms
London Borough of Hounslow	CCTV control rooms
London Borough of Islington	CCTV control rooms
London Borough of Lambeth	CCTV control rooms
London Borough of Lewisham	CCTV control rooms
London Borough of Merton	CCTV control rooms
London Borough of Newham	CCTV control rooms
London Borough of Redbridge	CCTV control rooms
London Borough of Richmond upon Thames	CCTV control rooms
London Borough of Southwark	CCTV control rooms
London Borough of Sutton	CCTV control rooms
London Borough of Tower Hamlets	CCTV control rooms
London Borough of Waltham Forest	CCTV control rooms
London Borough of Wandsworth	CCTV control rooms
Luton Borough Council	CCTV control rooms
Maclellan International	CCTV control rooms
Maidstone Borough Council	CCTV control rooms
Maldon District Council	CCTV control rooms
Malvern Hills District Council	CCTV control rooms
Manchester City Council	CCTV control rooms
Mansfield District Council	CCTV control rooms
Medway Council	CCTV control rooms
Melton Borough Council	CCTV control rooms
Mendip District Council	CCTV control rooms
Merthyr Tydfil County Borough Council	CCTV control rooms
Mid Devon District Council	CCTV control rooms
Mid Suffolk District Council	CCTV control rooms
Mid Sussex District Council	CCTV control rooms
Middlesbrough Borough Council	CCTV control rooms

OFFICIAL

Page 94 of 159

This document is based on Schedule 2.1 of v.1.0 and 2 of v2.0 of the Crown Commercial Services Model Services Agreement and has been adapted for use by the Emergency Services Mobile Communications Programme'.

© Crown copyright
87963203.7

OFFICIAL

Sharer User Organisation	Group
Midlothian Council	CCTV control rooms
Milton Keynes Council	CCTV control rooms
Mole Valley District Council	CCTV control rooms
Monmouthshire County Council	CCTV control rooms
Moray Council	CCTV control rooms
Neath Port Talbot County Borough Council	CCTV control rooms
Nelson House Control Room	CCTV control rooms
New Forest District Council	CCTV control rooms
Newark & Sherwood District Council	CCTV control rooms
Newcastle Upon Tyne City Council	CCTV control rooms
Newport City Council	CCTV control rooms
Norfolk County Council	CCTV control rooms
North Ayrshire Council	CCTV control rooms
North Devon District Council	CCTV control rooms
North Dorset District Council	CCTV control rooms
North East Derbyshire District Council	CCTV control rooms
North East Lincolnshire Council	CCTV control rooms
North Hertfordshire District Council	CCTV control rooms
North Kesteven District Council	CCTV control rooms
North Lanarkshire CCTV	CCTV control rooms
North Lincolnshire Council Security Control Centre	CCTV control rooms
North Norfolk District Council	CCTV control rooms
North Somerset Council	CCTV control rooms
North Tyneside Council	CCTV control rooms
North Warwickshire Borough Council	CCTV control rooms
North West Leicestershire District Council	CCTV control rooms
North Yorkshire County Council	CCTV control rooms
Northampton Borough Council	CCTV control rooms
Northamptonshire County Council	CCTV control rooms
Northumberland County Council	CCTV control rooms
Norwich City Council	CCTV control rooms
Nottingham City Council	CCTV control rooms
Nottinghamshire County Council	CCTV control rooms
Nuneaton and Bedworth Borough Council	CCTV control rooms
Oadby and Wigston Borough Council	CCTV control rooms
Oldham Met Borough Council	CCTV control rooms
Orkney Islands Council	CCTV control rooms
Oxford City Council	CCTV control rooms
Oxfordshire County Council	CCTV control rooms
Pembrokeshire County Council	CCTV control rooms
Pendle Borough Council	CCTV control rooms
Perth and Kinross Council	CCTV control rooms
Peterborough City Council	CCTV control rooms
Plymouth City Council	CCTV control rooms
Portsmouth City Council	CCTV control rooms
Powys County Council	CCTV control rooms
Preston City Council	CCTV control rooms
Purbeck District Council	CCTV control rooms
Reading Borough Council	CCTV control rooms
Redcar & Cleveland Borough Council	CCTV control rooms
Redditch Borough Council	CCTV control rooms
Reigate & Banstead Borough Council	CCTV control rooms
Renfrewshire Council	CCTV control rooms
Restormel Borough Council	CCTV control rooms
Rhondda Cynon Taff County Borough Council	CCTV control rooms
Ribble Valley Borough Council	CCTV control rooms
Richmond Council (Yorkshire)	CCTV control rooms

OFFICIAL

Page 95 of 159

This document is based on Schedule 2.1 of v.1.0 and 2 of v2.0 of the Crown Commercial Services Model Services Agreement and has been adapted for use by the Emergency Services Mobile Communications Programme'.

© Crown copyright
87963203.7

OFFICIAL

Sharer User Organisation	Group
Rochdale Metropolitan Borough Council	CCTV control rooms
Rochford District Council	CCTV control rooms
Rossendale Borough Council	CCTV control rooms
Rother District Council	CCTV control rooms
Rotherham Metropolitan Borough Council	CCTV control rooms
Royal Borough of Kensington and Chelsea	CCTV control rooms
Royal Borough of Kingston upon Thames	CCTV control rooms
Royal Borough Windsor & Maidenhead	CCTV control rooms
Rugby Borough Council	CCTV control rooms
Runnymede Borough Council	CCTV control rooms
Rushcliffe Borough Council	CCTV control rooms
Rushmoor Borough Council	CCTV control rooms
Rutland County Council	CCTV control rooms
Ryedale District Council	CCTV control rooms
Safer Herefordshire	CCTV control rooms
Salford City Council	CCTV control rooms
Sandwell Metropolitan Borough Council	CCTV control rooms
Scarborough Borough Council	CCTV control rooms
Scottish Borders Council	CCTV control rooms
Sedgemoor District Council	CCTV control rooms
Sefton Council	CCTV control rooms
Selby District Council	CCTV control rooms
Sevenoaks District Council	CCTV control rooms
Sheffield City Council	CCTV control rooms
Shepway District Council	CCTV control rooms
Shetland Islands Council	CCTV control rooms
Shrewsbury & Atcham Borough Council (in partnership with Telford & Wrekin Council)	CCTV control rooms
Shropshire Council	CCTV control rooms
Slough Borough Council	CCTV control rooms
Slough Trading Estate Business Watch Ltd	CCTV control rooms
Solihull Metropolitan Borough Council	CCTV control rooms
Somerset County Council	CCTV control rooms
South Ayrshire Council Monitoring Station	CCTV control rooms
South Bucks District Council	CCTV control rooms
South Cambridgeshire District Council	CCTV control rooms
South Derbyshire District Council	CCTV control rooms
South Gloucestershire Council	CCTV control rooms
South Hams District Council	CCTV control rooms
South Holland District Council	CCTV control rooms
South Kesteven District Council	CCTV control rooms
South Lakeland District Council	CCTV control rooms
South Lanarkshire Council	CCTV control rooms
South Norfolk Council	CCTV control rooms
South Northamptonshire Council	CCTV control rooms
South Oxfordshire District Council	CCTV control rooms
South Ribble Borough Council	CCTV control rooms
South Somerset District Council	CCTV control rooms
South Staffordshire Council	CCTV control rooms
South Tyneside Council	CCTV control rooms
Southampton City Council	CCTV control rooms
Southend-on-Sea Borough Council	CCTV control rooms
Spelthorne Borough Council	CCTV control rooms
St Albans City & District Council	CCTV control rooms
St Edmundsbury Borough Council	CCTV control rooms
St Helen's Council	CCTV control rooms
Stafford Borough Council	CCTV control rooms

OFFICIAL

Page 96 of 159

This document is based on Schedule 2.1 of v.1.0 and 2 of v2.0 of the Crown Commercial Services Model Services Agreement and has been adapted for use by the Emergency Services Mobile Communications Programme'.

© Crown copyright
87963203.7

OFFICIAL

Sharer User Organisation	Group
Staffordshire County Council	CCTV control rooms
Staffordshire Moorlands District Council	CCTV control rooms
Stevenage Borough Council	CCTV control rooms
Stirling Council	CCTV control rooms
Stockport Metropolitan Borough Council	CCTV control rooms
Stockton-on-Tees Borough Council	CCTV control rooms
Stratford on Avon District Council	CCTV control rooms
Stroud District Council	CCTV control rooms
Suffolk Coastal District Council	CCTV control rooms
Suffolk County Council	CCTV control rooms
Sunderland City Council	CCTV control rooms
Surrey County Council	CCTV control rooms
Surrey Heath Borough Council	CCTV control rooms
Swale Borough Council	CCTV control rooms
Swansea City and Borough Council	CCTV control rooms
Swindon Borough Council	CCTV control rooms
Tameside Metropolitan Borough Council	CCTV control rooms
Tamworth Borough Council	CCTV control rooms
Tandridge District Council	CCTV control rooms
Taunton Deane District Council	CCTV control rooms
Teignbridge District Council	CCTV control rooms
Telford and Wrekin Borough Council	CCTV control rooms
Tendring District Council	CCTV control rooms
Test Valley Borough Council	CCTV control rooms
Tewkesbury Borough Council	CCTV control rooms
Thanet District Council	CCTV control rooms
Three Rivers District Council	CCTV control rooms
Thurrock Borough Council	CCTV control rooms
Tonbridge & Malling Borough Council	CCTV control rooms
Tunbridge Wells Borough Council	CCTV control rooms
Torbay Council	CCTV control rooms
Torfaen County Borough Council	CCTV control rooms
Torridge District Council	CCTV control rooms
Trafford Metropolitan Borough Council	CCTV control rooms
Transport for West Midlands part of the West Midlands Combined Authority – Safer Travel Command Centre	CCTV control rooms
University of Hertfordshire Security Control Room	CCTV control rooms
University of Plymouth Security Service	CCTV control rooms
Uttlesford District Council	CCTV control rooms
Vale of Glamorgan Council	CCTV control rooms
Vale of White Horse District Council	CCTV control rooms
Wakefield MDC	CCTV control rooms
Walsall	CCTV control rooms
Warrington Borough Council	CCTV control rooms
Warwick District Council	CCTV control rooms
Warwickshire County Council	CCTV control rooms
Watford Borough Council	CCTV control rooms
Waveney District Council	CCTV control rooms
Waverley District Council	CCTV control rooms
Wealden District Council	CCTV control rooms
Wellingborough Borough Council	CCTV control rooms
Welwyn Hatfield District Council	CCTV control rooms
West Berkshire Council	CCTV control rooms
West Devon Borough Council	CCTV control rooms
West Dorset District Council	CCTV control rooms
West Dunbartonshire Council	CCTV control rooms

OFFICIAL

Page 97 of 159

This document is based on Schedule 2.1 of v.1.0 and 2 of v2.0 of the Crown Commercial Services Model Services Agreement and has been adapted for use by the Emergency Services Mobile Communications Programme'.

© Crown copyright
87963203.7

OFFICIAL

Sharer User Organisation	Group
West Lancashire District Council	CCTV control rooms
West Lindsey District Council	CCTV control rooms
West Lothian Council	CCTV control rooms
West Oxfordshire District Council	CCTV control rooms
West Somerset District Council	CCTV control rooms
West Sussex County Council	CCTV control rooms
Western Isles Council	CCTV control rooms
Weymouth and Portland District Council	CCTV control rooms
Wigan Borough Council	CCTV control rooms
Wiltshire Council	CCTV control rooms
Winchester City Council	CCTV control rooms
Wirral Metropolitan Borough Council	CCTV control rooms
Witham Town Council	CCTV control rooms
Woking Borough Council	CCTV control rooms
Wokingham District Council	CCTV control rooms
Wolverhampton Metropolitan Borough Council	CCTV control rooms
Worcester City Council	CCTV control rooms
Worcestershire County Council	CCTV control rooms
Worthing Borough Council	CCTV control rooms
Wrexham County Borough Council	CCTV control rooms
Wychavon District Council	CCTV control rooms
Wycombe District Council	CCTV control rooms
Wyre Borough Council	CCTV control rooms
Wyre Forrest District Council	CCTV control rooms
York City Council	CCTV control rooms
Aberdeen City Council	Emergency Planning Department
Aberdeenshire Council	Emergency Planning Department
Adur District Council	Emergency Planning Department
Allerdale Borough Council	Emergency Planning Department
Amber Valley Borough Council	Emergency Planning Department
Angus Council	Emergency Planning Department
Argyll and Bute Council	Emergency Planning Department
Arun District Council	Emergency Planning Department
Ashfield District Council	Emergency Planning Department
Ashford Borough Council	Emergency Planning Department
Aylesbury Vale District Council	Emergency Planning Department
Babergh District Council	Emergency Planning Department
Barnsley Metropolitan Borough Council	Emergency Planning Department
Barrow in Furness Borough Council	Emergency Planning Department
Basildon District Council	Emergency Planning Department
Basingstoke and Deane Borough Council	Emergency Planning Department
Bassetlaw District Council	Emergency Planning Department
Bath & North East Somerset Council	Emergency Planning Department
BCP Council	Emergency Planning Department
Bedford Borough Council	Emergency Planning Department
Birmingham City Council	Emergency Planning Department
Blaby District Council	Emergency Planning Department
Blackburn with Darwen Borough Council	Emergency Planning Department
Blackpool Borough Council	Emergency Planning Department
Blaenau Gwent County Council Borough Council	Emergency Planning Department
Bolsover District Council	Emergency Planning Department
Bolton Metropolitan Borough Council	Emergency Planning Department
Boston Borough Council	Emergency Planning Department
Borough Council of King's Lynn & West Norfolk	Emergency Planning Department
Bracknell Forest Borough Council	Emergency Planning Department
Bradford Metropolitan District Council	Emergency Planning Department
Braintree District Council	Emergency Planning Department

OFFICIAL

Page 98 of 159

This document is based on Schedule 2.1 of v.1.0 and 2 of v2.0 of the Crown Commercial Services Model Services Agreement and has been adapted for use by the Emergency Services Mobile Communications Programme'.

© Crown copyright

87963203.7

OFFICIAL

Sharer User Organisation	Group
Breckland District Council	Emergency Planning Department
Brentwood Borough Council	Emergency Planning Department
Bridgend County Borough Council	Emergency Planning Department
Brighton & Hove City Council	Emergency Planning Department
Bristol City Council	Emergency Planning Department
Broadland District Council	Emergency Planning Department
Bromsgrove District Council	Emergency Planning Department
Broxbourne Borough Council	Emergency Planning Department
Broxtowe Borough Council	Emergency Planning Department
Buckinghamshire County Council	Emergency Planning Department
Burnley Borough Council	Emergency Planning Department
Bury Metropolitan Borough Council	Emergency Planning Department
Caerphilly County Borough Council	Emergency Planning Department
Calderdale Metropolitan Borough Council	Emergency Planning Department
Cambridge City Council	Emergency Planning Department
Cambridgeshire County Council	Emergency Planning Department
Cannock Chase District Council	Emergency Planning Department
Canterbury City Council	Emergency Planning Department
Cardiff County Council	Emergency Planning Department
Carlisle City Council	Emergency Planning Department
Carmarthenshire County Council	Emergency Planning Department
Castle Point District Council	Emergency Planning Department
Central Bedfordshire Council	Emergency Planning Department
Central and North West London NHS Foundation Trust	Emergency Planning Department
Ceredigion County Council	Emergency Planning Department
Charnwood Borough Council	Emergency Planning Department
Chelmsford Borough Council	Emergency Planning Department
Cheltenham Borough Council	Emergency Planning Department
Cherwell District Council	Emergency Planning Department
Cheshire East Council	Emergency Planning Department
Cheshire West and Chester Council	Emergency Planning Department
Chesterfield Borough Council	Emergency Planning Department
Chichester District Council	Emergency Planning Department
Chiltern District Council	Emergency Planning Department
Chorley Borough Council	Emergency Planning Department
Clackmannanshire Council	Emergency Planning Department
Colchester City Council	Emergency Planning Department
Conwy County Borough Council	Emergency Planning Department
Copeland Borough Council	Emergency Planning Department
Corby Borough Council	Emergency Planning Department
Cornwall County Council	Emergency Planning Department
Corporation of London	Emergency Planning Department
Cotswold District Council	Emergency Planning Department
Coventry City Council	Emergency Planning Department
Craven District Council	Emergency Planning Department
Crawley Borough Council	Emergency Planning Department
Cumbria County Council	Emergency Planning Department
Dacorum Borough Council	Emergency Planning Department
Darlington Borough Council	Emergency Planning Department
Dartford Borough Council	Emergency Planning Department
Daventry District Council	Emergency Planning Department
Denbighshire County Council	Emergency Planning Department
Derby City Council	Emergency Planning Department
Derbyshire County Council	Emergency Planning Department
Derbyshire Dales District Council	Emergency Planning Department
Devon County Council	Emergency Planning Department
Doncaster Metropolitan Borough Council	Emergency Planning Department

OFFICIAL

Page 99 of 159

This document is based on Schedule 2.1 of v.1.0 and 2 of v2.0 of the Crown Commercial Services Model Services Agreement and has been adapted for use by the Emergency Services Mobile Communications Programme'.

© Crown copyright
87963203.7

OFFICIAL

Sharer User Organisation	Group
Dorset County Council	Emergency Planning Department
Dover District Council	Emergency Planning Department
Dudley Metropolitan Borough Council	Emergency Planning Department
Dumfries and Galloway Council	Emergency Planning Department
Dundee City Council	Emergency Planning Department
Durham County Council	Emergency Planning Department
East Ayrshire Council	Emergency Planning Department
East Cambridgeshire District Council	Emergency Planning Department
East Devon District Council	Emergency Planning Department
East Dorset District Council	Emergency Planning Department
East Dunbartonshire Council	Emergency Planning Department
East Hampshire District Council	Emergency Planning Department
East Hertfordshire District Council	Emergency Planning Department
East Lindsey District Council	Emergency Planning Department
East Lothian Council	Emergency Planning Department
East Northamptonshire District Council	Emergency Planning Department
East Renfrewshire Council	Emergency Planning Department
East Riding of Yorkshire Council	Emergency Planning Department
East Staffordshire Borough Council	Emergency Planning Department
East Sussex County Council	Emergency Planning Department
Eastbourne Borough Council	Emergency Planning Department
Eastleigh Borough Council	Emergency Planning Department
Eden District Council	Emergency Planning Department
Edinburgh City Council	Emergency Planning Department
Elmbridge Borough Council	Emergency Planning Department
Epping Forest District Council	Emergency Planning Department
Epsom and Ewell Borough Council	Emergency Planning Department
Erewash Borough Council	Emergency Planning Department
Essex County Council	Emergency Planning Department
Exeter City Council	Emergency Planning Department
Falkirk Council	Emergency Planning Department
Fareham Borough Council	Emergency Planning Department
Fenland District Council	Emergency Planning Department
Fife Council	Emergency Planning Department
Flintshire County Council	Emergency Planning Department
Forest Heath District Council	Emergency Planning Department
Forest of Dean District Council	Emergency Planning Department
Fylde Borough Council	Emergency Planning Department
Gateshead Metropolitan Borough Council	Emergency Planning Department
Gedling Borough Council	Emergency Planning Department
Glasgow City Council	Emergency Planning Department
Gloucester City Council	Emergency Planning Department
Gloucestershire County Council	Emergency Planning Department
Gosport Borough Council	Emergency Planning Department
Gravesham Borough Council	Emergency Planning Department
Great Yarmouth Borough Council	Emergency Planning Department
Greater London Authority	Emergency Planning Department
Guildford Borough Council	Emergency Planning Department
Gwynedd County Council	Emergency Planning Department
Halton Borough Council	Emergency Planning Department
Hambleton District Council	Emergency Planning Department
Hampshire County Council	Emergency Planning Department
Harborough District Council	Emergency Planning Department
Harlow District Council	Emergency Planning Department
Harrogate Borough Council	Emergency Planning Department
Hart District Council	Emergency Planning Department
Hartlepool Borough Council	Emergency Planning Department
Hastings Borough Council	Emergency Planning Department

OFFICIAL

Page 100 of 159

This document is based on Schedule 2.1 of v.1.0 and 2 of v2.0 of the Crown Commercial Services Model Services Agreement and has been adapted for use by the Emergency Services Mobile Communications Programme'.

© Crown copyright
87963203.7

OFFICIAL

Sharer User Organisation	Group
Havant Borough Council	Emergency Planning Department
Herefordshire County Council	Emergency Planning Department
Hertfordshire County Council	Emergency Planning Department
Hertsmere Borough Council	Emergency Planning Department
High Peak Borough Council	Emergency Planning Department
Highland Council	Emergency Planning Department
Hinckley and Bosworth Borough Council	Emergency Planning Department
Horsham District Council	Emergency Planning Department
Huntingdonshire District Council	Emergency Planning Department
Hyndburn Borough Council	Emergency Planning Department
Inverclyde Council	Emergency Planning Department
Ipswich Borough Council	Emergency Planning Department
Isle of Anglesey County Council	Emergency Planning Department
Isle of Scilly Council	Emergency Planning Department
Isle of Wight Council	Emergency Planning Department
Kent County Council	Emergency Planning Department
Kettering Borough Council	Emergency Planning Department
King's Lynn and West Norfolk Borough Council	Emergency Planning Department
Kingston upon Hull City Council	Emergency Planning Department
Kirklees Metropolitan Borough Council	Emergency Planning Department
Knowsley Metropolitan Borough Council	Emergency Planning Department
Lancashire County Council	Emergency Planning Department
Lancaster City Council	Emergency Planning Department
Leeds City Council	Emergency Planning Department
Leicester City Council	Emergency Planning Department
Leicestershire County Council	Emergency Planning Department
Lewes District Council	Emergency Planning Department
Lichfield District Council	Emergency Planning Department
Lincoln City Council	Emergency Planning Department
Lincolnshire County Council	Emergency Planning Department
Liverpool City Council	Emergency Planning Department
London Borough of Barking and Dagenham	Emergency Planning Department
London Borough of Barnet	Emergency Planning Department
London Borough of Bexley	Emergency Planning Department
London Borough of Brent	Emergency Planning Department
London Borough of Bromley	Emergency Planning Department
London Borough of Camden	Emergency Planning Department
London Borough of Croydon	Emergency Planning Department
London Borough of Ealing	Emergency Planning Department
London Borough of Enfield	Emergency Planning Department
London Borough of Greenwich	Emergency Planning Department
London Borough of Hackney	Emergency Planning Department
London Borough of Hammersmith & Fulham	Emergency Planning Department
London Borough of Haringey	Emergency Planning Department
London Borough of Harrow	Emergency Planning Department
London Borough of Havering	Emergency Planning Department
London Borough of Hillingdon	Emergency Planning Department
London Borough of Hounslow	Emergency Planning Department
London Borough of Islington	Emergency Planning Department
London Borough of Lambeth	Emergency Planning Department
London Borough of Lewisham	Emergency Planning Department
London Borough of Merton	Emergency Planning Department
London Borough of Newham	Emergency Planning Department
London Borough of Redbridge	Emergency Planning Department
London Borough of Richmond upon Thames	Emergency Planning Department
London Borough of Southwark	Emergency Planning Department
London Borough of Sutton	Emergency Planning Department
London Borough of Tower Hamlets	Emergency Planning Department

OFFICIAL

Page 101 of 159

This document is based on Schedule 2.1 of v.1.0 and 2 of v2.0 of the Crown Commercial Services Model Services Agreement and has been adapted for use by the Emergency Services Mobile Communications Programme'.

© Crown copyright
87963203.7

OFFICIAL

Sharer User Organisation	Group
London Borough of Waltham Forest	Emergency Planning Department
London Borough of Wandsworth	Emergency Planning Department
Luton Borough Council	Emergency Planning Department
Maidstone Borough Council	Emergency Planning Department
Maldon District Council	Emergency Planning Department
Malvern Hills District Council	Emergency Planning Department
Manchester City Council	Emergency Planning Department
Mansfield District Council	Emergency Planning Department
Mayor of London	Emergency Planning Department
Medway Council	Emergency Planning Department
Melton Borough Council	Emergency Planning Department
Mendip District Council	Emergency Planning Department
Merthyr Tydfil County Borough Council	Emergency Planning Department
Mid Devon District Council	Emergency Planning Department
Mid Suffolk District Council	Emergency Planning Department
Mid Sussex District Council	Emergency Planning Department
Middlesbrough Council	Emergency Planning Department
Midlothian Council	Emergency Planning Department
Milton Keynes Council	Emergency Planning Department
Mole Valley District Council	Emergency Planning Department
Monmouthshire County Council	Emergency Planning Department
Moray Council	Emergency Planning Department
Neath Port Talbot County Borough Council	Emergency Planning Department
New Forest District Council	Emergency Planning Department
Newark and Sherwood District Council	Emergency Planning Department
Newcastle under Lyme Borough Council	Emergency Planning Department
Newcastle upon Tyne City Council	Emergency Planning Department
Newport City Council	Emergency Planning Department
NHS Ayrshire & Arran	Emergency Planning Department
NHS Borders	Emergency Planning Department
NHS Dumfries & Galloway	Emergency Planning Department
NHS Fife	Emergency Planning Department
NHS Forth Valley	Emergency Planning Department
NHS Grampian	Emergency Planning Department
NHS Greater Glasgow & Clyde	Emergency Planning Department
NHS Highland	Emergency Planning Department
NHS Lanarkshire	Emergency Planning Department
NHS Lothian	Emergency Planning Department
NHS Orkney	Emergency Planning Department
NHS Shetland	Emergency Planning Department
NHS Tayside	Emergency Planning Department
NHS Western Isles	Emergency Planning Department
Ninewells Hospital, Dundee	Emergency Planning Department
Norfolk County Council	Emergency Planning Department
North Ayrshire Council	Emergency Planning Department
North Devon District Council	Emergency Planning Department
North Dorset District Council	Emergency Planning Department
North East Derbyshire District Council	Emergency Planning Department
North East Lincolnshire Council	Emergency Planning Department
North Hertfordshire District Council	Emergency Planning Department
North Kesteven District Council	Emergency Planning Department
North Lanarkshire Council	Emergency Planning Department
North Lincolnshire Council	Emergency Planning Department
North Norfolk District Council	Emergency Planning Department
North Somerset District Council – Corporate Emergency Response Team	Emergency Planning Department
North Tyneside Metropolitan Borough Council	Emergency Planning Department
North Warwickshire Borough Council	Emergency Planning Department

OFFICIAL

Page 102 of 159

This document is based on Schedule 2.1 of v.1.0 and 2 of v2.0 of the Crown Commercial Services Model Services Agreement and has been adapted for use by the Emergency Services Mobile Communications Programme'.

© Crown copyright
87963203.7

OFFICIAL

Sharer User Organisation	Group
North West Leicestershire District Council	Emergency Planning Department
North Yorkshire County Council	Emergency Planning Department
Northampton Borough Council	Emergency Planning Department
Northamptonshire County Council	Emergency Planning Department
Northumberland County Council	Emergency Planning Department
Norwich City Council	Emergency Planning Department
Nottingham City Council	Emergency Planning Department
Nottinghamshire County Council	Emergency Planning Department
Nuneaton and Bedworth Borough Council	Emergency Planning Department
Oadby and Wigston Borough Council	Emergency Planning Department
Oldham Metropolitan Borough Council	Emergency Planning Department
Orkney Islands Council	Emergency Planning Department
Oxford City Council	Emergency Planning Department
Oxfordshire County Council	Emergency Planning Department
Pembrokeshire County Council	Emergency Planning Department
Pendle Borough Council	Emergency Planning Department
Perth and Kinross Council	Emergency Planning Department
Peterborough City Council	Emergency Planning Department
Plymouth City Council	Emergency Planning Department
Portsmouth City Council	Emergency Planning Department
Powys County Council	Emergency Planning Department
Preston City Council	Emergency Planning Department
Purbeck District Council	Emergency Planning Department
Reading Borough Council	Emergency Planning Department
Redcar and Cleveland Borough Council	Emergency Planning Department
Redditch Borough Council	Emergency Planning Department
Reigate and Banstead Borough Council	Emergency Planning Department
Renfrewshire Council	Emergency Planning Department
Rhondda Cynon Taff County Borough Council	Emergency Planning Department
Ribble Valley Borough Council	Emergency Planning Department
Richmondshire District Council	Emergency Planning Department
Rochdale Metropolitan Borough Council	Emergency Planning Department
Rochford District Council	Emergency Planning Department
Rossendale Borough Council	Emergency Planning Department
Rother District Council	Emergency Planning Department
Rotherham Metropolitan Borough Council	Emergency Planning Department
Royal Borough of Kensington and Chelsea	Emergency Planning Department
Royal Borough of Kingston upon Thames	Emergency Planning Department
Royal Borough of Windsor and Maidenhead	Emergency Planning Department
Royal Devon & Exeter NHS Foundation Trust	Emergency Planning Department
Rugby Borough Council	Emergency Planning Department
Runnymede Borough Council	Emergency Planning Department
Rushcliffe Borough Council	Emergency Planning Department
Rushmoor Borough Council	Emergency Planning Department
Rutland County Council	Emergency Planning Department
Ryedale District Council	Emergency Planning Department
Salford City Council	Emergency Planning Department
Sandwell Metropolitan Borough Council	Emergency Planning Department
Scarborough Borough Council	Emergency Planning Department
Scottish Borders Council	Emergency Planning Department
Scottish Environment Protection Agency (SEPA)	Emergency Planning Department
Scottish Executive	Emergency Planning Department
Scottish Western Isles Council	Emergency Planning Department
Sedgemoor District Council	Emergency Planning Department
Sefton Council	Emergency Planning Department
Selby District Council	Emergency Planning Department
Sevenoaks District Council	Emergency Planning Department

OFFICIAL

Page 103 of 159

This document is based on Schedule 2.1 of v.1.0 and 2 of v2.0 of the Crown Commercial Services Model Services Agreement and has been adapted for use by the Emergency Services Mobile Communications Programme'.

© Crown copyright
87963203.7

OFFICIAL

Sharer User Organisation	Group
Sheffield City Council	Emergency Planning Department
Shepway District Council	Emergency Planning Department
Shetland Islands Council	Emergency Planning Department
Shropshire County Council	Emergency Planning Department
Slough Borough Council	Emergency Planning Department
Solihull Metropolitan Borough Council	Emergency Planning Department
Somerset County Council	Emergency Planning Department
South Ayrshire Council	Emergency Planning Department
South Bucks District Council	Emergency Planning Department
South Cambridgeshire District Council	Emergency Planning Department
South Derbyshire District Council	Emergency Planning Department
South Gloucestershire Council	Emergency Planning Department
South Hams District Council	Emergency Planning Department
South Holland District Council	Emergency Planning Department
South Kesteven District Council	Emergency Planning Department
South Lakeland District Council	Emergency Planning Department
South Lanarkshire Council	Emergency Planning Department
South Norfolk District Council	Emergency Planning Department
South Northamptonshire Council	Emergency Planning Department
South Oxfordshire District Council	Emergency Planning Department
South Ribble Borough Council	Emergency Planning Department
South Somerset District Council	Emergency Planning Department
South Staffordshire Council	Emergency Planning Department
South Tyneside Metropolitan Borough Council	Emergency Planning Department
Southampton City Council	Emergency Planning Department
Southend-on-Sea Borough Council	Emergency Planning Department
Spelthorne Borough Council	Emergency Planning Department
St Albans District Council	Emergency Planning Department
St Edmundsbury Borough Council	Emergency Planning Department
St Helens Metropolitan Borough Council	Emergency Planning Department
Stafford Borough Council	Emergency Planning Department
Staffordshire Civil Contingencies Unit	Emergency Planning Department
Staffordshire County Council	Emergency Planning Department
Staffordshire Moorlands District Council	Emergency Planning Department
Stevenage Borough Council	Emergency Planning Department
Stirling Council	Emergency Planning Department
Stockport Metropolitan Borough Council	Emergency Planning Department
Stockton-on-Tees Borough Council	Emergency Planning Department
Stoke on Trent City Council	Emergency Planning Department
Stratford on Avon District Council	Emergency Planning Department
Stroud District Council	Emergency Planning Department
Suffolk Coastal District Council	Emergency Planning Department
Suffolk County Council	Emergency Planning Department
Suffolk Joint Emergency Planning Unit	Emergency Planning Department
Sunderland City Council	Emergency Planning Department
Surrey County Council	Emergency Planning Department
Surrey Heath Borough Council	Emergency Planning Department
Swale Borough Council	Emergency Planning Department
Swansea City and Borough Council	Emergency Planning Department
Swindon Borough Council	Emergency Planning Department
Tameside Metropolitan Borough Council	Emergency Planning Department
Tamworth Borough Council	Emergency Planning Department
Tandridge District Council	Emergency Planning Department
Taunton Deane District Council	Emergency Planning Department
Teignbridge District Council	Emergency Planning Department
Telford and Wrekin Borough Council	Emergency Planning Department
Tendring District Council	Emergency Planning Department
Test Valley Borough Council	Emergency Planning Department

OFFICIAL

Page 104 of 159

This document is based on Schedule 2.1 of v.1.0 and 2 of v2.0 of the Crown Commercial Services Model Services Agreement and has been adapted for use by the Emergency Services Mobile Communications Programme'.

© Crown copyright
87963203.7

OFFICIAL

Sharer User Organisation	Group
Tewkesbury Borough Council	Emergency Planning Department
Thanet District Council	Emergency Planning Department
Three Rivers District Council	Emergency Planning Department
Thurrock Council	Emergency Planning Department
Tonbridge and Malling Borough Council	Emergency Planning Department
Torbay Council	Emergency Planning Department
Torfaen County Borough Council	Emergency Planning Department
Torridge District Council	Emergency Planning Department
Trafford Metropolitan Borough Council	Emergency Planning Department
Tunbridge Wells Borough Council	Emergency Planning Department
Tyne and Wear Emergency Planning Unit	Emergency Planning Department
University Hospitals of Morecombe Bay NHS Foundation Trust	Emergency Planning Department
Uttlesford District Council	Emergency Planning Department
Vale of White Horse District Council	Emergency Planning Department
Vale of Glamorgan Council	Emergency Planning Department
Wakefield Metropolitan Borough Council	Emergency Planning Department
Walsall Metropolitan Borough Council	Emergency Planning Department
Warrington Borough Council	Emergency Planning Department
Warwick District Council	Emergency Planning Department
Warwickshire County Council	Emergency Planning Department
Watford Borough Council	Emergency Planning Department
Waveney District Council	Emergency Planning Department
Waverley Borough Council	Emergency Planning Department
Wealdon District Council	Emergency Planning Department
Wellingborough Borough Council	Emergency Planning Department
Welwyn Hatfield District Council	Emergency Planning Department
West Berkshire Council	Emergency Planning Department
West Devon Borough Council	Emergency Planning Department
West Dorset District Council	Emergency Planning Department
West Dunbartonshire Council	Emergency Planning Department
West Lancashire District Council	Emergency Planning Department
West Lindsey District Council	Emergency Planning Department
West Lothian Council	Emergency Planning Department
West Oxfordshire District Council	Emergency Planning Department
West Somerset District Council	Emergency Planning Department
West Sussex County Council	Emergency Planning Department
Western Isles Council (Comhairle nan Eilean Siar)	Emergency Planning Department
Westminster City Council	Emergency Planning Department
Weymouth and Portland Borough Council	Emergency Planning Department
Wigan Metropolitan Borough Council	Emergency Planning Department
Wiltshire County Council	Emergency Planning Department
Winchester City Council	Emergency Planning Department
Wirral Metropolitan Borough Council	Emergency Planning Department
Woking Borough Council	Emergency Planning Department
Wokingham Borough Council	Emergency Planning Department
Wolverhampton City Council	Emergency Planning Department
Worcester City Council	Emergency Planning Department
Worcestershire County Council	Emergency Planning Department
Worthing Borough Council	Emergency Planning Department
Wrexham County Borough Council	Emergency Planning Department
Wychaven District Council	Emergency Planning Department
Wycombe District Council	Emergency Planning Department
Wyre Borough Council	Emergency Planning Department
Wyre Forest District Council	Emergency Planning Department
York City Council	Emergency Planning Department

OFFICIAL

Page 105 of 159

This document is based on Schedule 2.1 of v.1.0 and 2 of v2.0 of the Crown Commercial Services Model Services Agreement and has been adapted for use by the Emergency Services Mobile Communications Programme'.

© Crown copyright
87963203.7

OFFICIAL

Sharer User Organisation	Group
5 Boroughs Partnership NHS Trust	Emergency Preparedness Personnel within the Health Sector
Aberdeen Royal Infirmary A&E	Emergency Preparedness Personnel within the Health Sector
Aberdeen Royal Infirmary Coronary Care Unit (CCU)	Emergency Preparedness Personnel within the Health Sector
Aintree University Hospital NHS Foundation Trust	Emergency Preparedness Personnel within the Health Sector
Airedale NHS Trust	Emergency Preparedness Personnel within the Health Sector
Arran Health Group	Emergency Preparedness Personnel within the Health Sector
Ashford and St Peter's Hospitals NHS Trust	Emergency Preparedness Personnel within the Health Sector
Ashton, Leigh and Wigan – PCT	Emergency Preparedness Personnel within the Health Sector
Assynt Medical Practice (BASICS Scotland) – Immediate Care Scheme	Emergency Preparedness Personnel within the Health Sector
Avon & Wiltshire Mental Health Partnership NHS Trust	Emergency Preparedness Personnel within the Health Sector
Ayr Hospital A & E	Emergency Preparedness Personnel within the Health Sector
Balfour Hospital, Kirkwall A&E	Emergency Preparedness Personnel within the Health Sector
Barking and Dagenham – PCT	Emergency Preparedness Personnel within the Health Sector
Barking, Havering and Redbridge Hospitals NHS Trust	Emergency Preparedness Personnel within the Health Sector
Barnet, Enfield and Haringey Mental Health Trust	Emergency Preparedness Personnel within the Health Sector
Barnet Hospital A&E	Emergency Preparedness Personnel within the Health Sector
Barnet and Chase Farm Hospitals NHS Trust	Emergency Preparedness Personnel within the Health Sector
Barnet – PCT	Emergency Preparedness Personnel within the Health Sector
Barnsley Hospital NHS Foundation Trust	Emergency Preparedness Personnel within the Health Sector
Barnsley – PCT	Emergency Preparedness Personnel within the Health Sector
Barts and The London NHS Trust	Emergency Preparedness Personnel within the Health Sector
Basildon and Thurrock University Hospitals NHS Foundation Trust	Emergency Preparedness Personnel within the Health Sector
Basingstoke & North Hampshire NHS Foundation Trust	Emergency Preparedness Personnel within the Health Sector
Bassetlaw – PCT	Emergency Preparedness Personnel within the Health Sector
Bath & NE Somerset – PCT	Emergency Preparedness Personnel within the Health Sector
Bedfordshire & Luton Mental Health & Social Care Partnership NHS Trust	Emergency Preparedness Personnel within the Health Sector
Belford Hospital, Fort William A&E	Emergency Preparedness Personnel within the Health Sector
Berkshire Healthcare NHS Foundation Trust	Emergency Preparedness Personnel within the Health Sector
Berkshire East – PCT	Emergency Preparedness Personnel within the Health Sector

OFFICIAL

Page 106 of 159

This document is based on Schedule 2.1 of v.1.0 and 2 of v2.0 of the Crown Commercial Services Model Services Agreement and has been adapted for use by the Emergency Services Mobile Communications Programme'.

© Crown copyright
87963203.7

OFFICIAL

Sharer User Organisation	Group
Berkshire West – PCT	Emergency Preparedness Personnel within the Health Sector
Bexley – PCT	Emergency Preparedness Personnel within the Health Sector
Birmingham Children's Hospital NHS Foundation Trust	Emergency Preparedness Personnel within the Health Sector
Birmingham East and North – PCT	Emergency Preparedness Personnel within the Health Sector
Birmingham Women's Health Care NHS Trust	Emergency Preparedness Personnel within the Health Sector
Birmingham and Solihull Mental Health Trust	Emergency Preparedness Personnel within the Health Sector
Blackburn with Darwen – PCT	Emergency Preparedness Personnel within the Health Sector
Blackpool – PCT	Emergency Preparedness Personnel within the Health Sector
Blackpool, Fylde & Wyre Hospitals NHS Foundation Trust	Emergency Preparedness Personnel within the Health Sector
Bolton – PCT	Emergency Preparedness Personnel within the Health Sector
Borders General Hospital, Melrose A&E	Emergency Preparedness Personnel within the Health Sector
Bournemouth & Poole Teaching – PCT	Emergency Preparedness Personnel within the Health Sector
Bradford & Airedale Teaching – PCT	Emergency Preparedness Personnel within the Health Sector
Bradford District Care Trust	Emergency Preparedness Personnel within the Health Sector
Bradford Teaching Hospitals NHS Trust	Emergency Preparedness Personnel within the Health Sector
Brent Teaching – PCT	Emergency Preparedness Personnel within the Health Sector
Brighton and Sussex University Hospitals NHS Trust	Emergency Preparedness Personnel within the Health Sector
Bristol – PCT	Emergency Preparedness Personnel within the Health Sector
British Red Cross	Emergency Preparedness Personnel within the Health Sector
Broadford (MacKinnon Memorial) Hospital, Skye A&E	Emergency Preparedness Personnel within the Health Sector
Broadmoor Hospital (West London Mental Health NHS Trust)	Emergency Preparedness Personnel within the Health Sector
Bromley – PCT	Emergency Preparedness Personnel within the Health Sector
Bromley Hospitals NHS Trust	Emergency Preparedness Personnel within the Health Sector
Buckinghamshire – PCT	Emergency Preparedness Personnel within the Health Sector
Buckinghamshire Hospitals NHS Trust	Emergency Preparedness Personnel within the Health Sector
Burton Hospitals NHS Trust	Emergency Preparedness Personnel within the Health Sector
Bury – PCT	Emergency Preparedness Personnel within the Health Sector
Caithness General Hospital, Wick A&E	Emergency Preparedness Personnel within the Health Sector
Calderdale – PCT	Emergency Preparedness Personnel within the Health Sector

OFFICIAL

Page 107 of 159

This document is based on Schedule 2.1 of v.1.0 and 2 of v2.0 of the Crown Commercial Services Model Services Agreement and has been adapted for use by the Emergency Services Mobile Communications Programme'.

© Crown copyright
87963203.7

OFFICIAL

Sharer User Organisation	Group
Calderdale & Huddersfield NHS Foundation Trust	Emergency Preparedness Personnel within the Health Sector
Calderstones NHS Trust	Emergency Preparedness Personnel within the Health Sector
Cambridge University Hospitals NHS Foundation Trust	Emergency Preparedness Personnel within the Health Sector
Cambridgeshire and Peterborough Mental Health Partnership NHS Trust	Emergency Preparedness Personnel within the Health Sector
Camden – PCT	Emergency Preparedness Personnel within the Health Sector
Camden & Islington Mental Health & Social Care Trust	Emergency Preparedness Personnel within the Health Sector
Campbeltown Hospital A&E	Emergency Preparedness Personnel within the Health Sector
Cardiothoracic Centre – Liverpool NHS Trust	Emergency Preparedness Personnel within the Health Sector
Central Middlesex Hospital A&E	Emergency Preparedness Personnel within the Health Sector
Central & North West London Mental Health NHS Foundation Trust	Emergency Preparedness Personnel within the Health Sector
Central & Eastern Cheshire – PCT	Emergency Preparedness Personnel within the Health Sector
Central Lancashire – PCT	Emergency Preparedness Personnel within the Health Sector
Central Manchester & Manchester Children's Hospital NHS Trust	Emergency Preparedness Personnel within the Health Sector
Central Surrey Health	Emergency Preparedness Personnel within the Health Sector
Charing Cross Hospital A&E	Emergency Preparedness Personnel within the Health Sector
Chase Farm Hospital A&E	Emergency Preparedness Personnel within the Health Sector
Chelsea & Westminster Hospital A&E	Emergency Preparedness Personnel within the Health Sector
Chelsea & Westminster NHS Foundation Trust	Emergency Preparedness Personnel within the Health Sector
Cheshire & Wirral Partnership NHS Trust	Emergency Preparedness Personnel within the Health Sector
Chesterfield Royal Hospital NHS Foundation Trust	Emergency Preparedness Personnel within the Health Sector
City & Hackney – PCT	Emergency Preparedness Personnel within the Health Sector
City Hospitals Sunderland NHS Foundation Trust	Emergency Preparedness Personnel within the Health Sector
Clatterbridge Centre for Oncology NHS Foundation Trust	Emergency Preparedness Personnel within the Health Sector
Coll Medical Practice	Emergency Preparedness Personnel within the Health Sector
Colonsay Surgery	Emergency Preparedness Personnel within the Health Sector
Cornwall & Isles of Scilly – PCT	Emergency Preparedness Personnel within the Health Sector
Cornwall Partnership NHS Trust	Emergency Preparedness Personnel within the Health Sector
Countess of Chester Hospital NHS Foundation Trust	Emergency Preparedness Personnel within the Health Sector
County Durham – PCT	Emergency Preparedness Personnel within the Health Sector

OFFICIAL

Page 108 of 159

This document is based on Schedule 2.1 of v.1.0 and 2 of v2.0 of the Crown Commercial Services Model Services Agreement and has been adapted for use by the Emergency Services Mobile Communications Programme'.

© Crown copyright
87963203.7

OFFICIAL

Sharer User Organisation	Group
County Durham and Darlington NHS Foundation Trust	Emergency Preparedness Personnel within the Health Sector
Coventry Teaching – PCT	Emergency Preparedness Personnel within the Health Sector
Crosshouse Hospital, Kilmarnock A&E	Emergency Preparedness Personnel within the Health Sector
Croydon – PCT	Emergency Preparedness Personnel within the Health Sector
Cumbria – PCT	Emergency Preparedness Personnel within the Health Sector
Cumbria Partnership NHS Foundation Trust	Emergency Preparedness Personnel within the Health Sector
D&G Royal Infirmary (A&E) – Dumfries & Galloway Hospital	Emergency Preparedness Personnel within the Health Sector
Darlington – PCT	Emergency Preparedness Personnel within the Health Sector
Dartford and Gravesham NHS Trust	Emergency Preparedness Personnel within the Health Sector
Derby City – PCT	Emergency Preparedness Personnel within the Health Sector
Derby Hospitals NHS Foundation Trust	Emergency Preparedness Personnel within the Health Sector
Derbyshire County – PCT	Emergency Preparedness Personnel within the Health Sector
Derbyshire Mental Health Services NHS Trust	Emergency Preparedness Personnel within the Health Sector
Devon – PCT	Emergency Preparedness Personnel within the Health Sector
Doncaster – PCT	Emergency Preparedness Personnel within the Health Sector
Doncaster and Bassetlaw Hospitals NHS Foundation Trust	Emergency Preparedness Personnel within the Health Sector
Dorset – PCT	Emergency Preparedness Personnel within the Health Sector
Dorset County Hospital	Emergency Preparedness Personnel within the Health Sector
Dr Gray's Hospital A&E	Emergency Preparedness Personnel within the Health Sector
Dudley – PCT	Emergency Preparedness Personnel within the Health Sector
Dudley Group of Hospitals NHS Trust	Emergency Preparedness Personnel within the Health Sector
Dunaris Hospital, Salen, Isle of Mull A&E	Emergency Preparedness Personnel within the Health Sector
Dunoon Hospital A&E	Emergency Preparedness Personnel within the Health Sector
Ealing Hospital A&E	Emergency Preparedness Personnel within the Health Sector
Ealing – PCT	Emergency Preparedness Personnel within the Health Sector
Ealing Hospitals NHS Trust	Emergency Preparedness Personnel within the Health Sector
East and North Hertfordshire NHS Trust	Emergency Preparedness Personnel within the Health Sector
East and North Hertfordshire – PCT	Emergency Preparedness Personnel within the Health Sector
East Cheshire NHS Trust	Emergency Preparedness Personnel within the Health Sector

OFFICIAL

Page 109 of 159

This document is based on Schedule 2.1 of v.1.0 and 2 of v2.0 of the Crown Commercial Services Model Services Agreement and has been adapted for use by the Emergency Services Mobile Communications Programme'.

© Crown copyright
87963203.7

OFFICIAL

Sharer User Organisation	Group
East Kent Hospitals University NHS Foundation Trust	Emergency Preparedness Personnel within the Health Sector
East Lancashire – PCT	Emergency Preparedness Personnel within the Health Sector
East Lancashire Hospitals NHS Trust	Emergency Preparedness Personnel within the Health Sector
East London & The City University Mental Health Trust	Emergency Preparedness Personnel within the Health Sector
East Riding of Yorkshire – PCT	Emergency Preparedness Personnel within the Health Sector
East Sussex Hospitals NHS Trust	Emergency Preparedness Personnel within the Health Sector
Eastern and Coastal Kent Community Services	Emergency Preparedness Personnel within the Health Sector
Edinburgh Royal Infirmary A&E	Emergency Preparedness Personnel within the Health Sector
Enfield – PCT	Emergency Preparedness Personnel within the Health Sector
Epsom General Hospital A&E	Emergency Preparedness Personnel within the Health Sector
Epsom and St Helier University Hospitals NHS Trust	Emergency Preparedness Personnel within the Health Sector
Essex Rivers Healthcare NHS Trust	Emergency Preparedness Personnel within the Health Sector
Falkirk Royal Infirmary A&E	Emergency Preparedness Personnel within the Health Sector
Frimley Park Hospital NHS Foundation Trust	Emergency Preparedness Personnel within the Health Sector
Galloway Community Hospital A&E	Emergency Preparedness Personnel within the Health Sector
Gateshead – PCT	Emergency Preparedness Personnel within the Health Sector
Gateshead Health NHS Foundation Trust	Emergency Preparedness Personnel within the Health Sector
George Elliot Hospital NHS Trust	Emergency Preparedness Personnel within the Health Sector
Gilbert Bain Hospital, Shetland (A & E)	Emergency Preparedness Personnel within the Health Sector
Glasgow Royal Infirmary A&E	Emergency Preparedness Personnel within the Health Sector
Glasgow Southern General Hospital A&E	Emergency Preparedness Personnel within the Health Sector
Glasgow Victoria Infirmary Hospital A&E	Emergency Preparedness Personnel within the Health Sector
Glasgow Western Infirmary Hospital A&E	Emergency Preparedness Personnel within the Health Sector
Glenelg Medical Practice – Immediate Care Scheme (BASICS)	Emergency Preparedness Personnel within the Health Sector
Gloucestershire – PCT	Emergency Preparedness Personnel within the Health Sector
Golden Jubilee National Hospital – Coronary Care Unit	Emergency Preparedness Personnel within the Health Sector
Great Ormond Street Hospital for Children NHS Trust	Emergency Preparedness Personnel within the Health Sector
Great Yarmouth & Waveney – PCT	Emergency Preparedness Personnel within the Health Sector
Greater Manchester West Mental Health NHS Foundation Trust	Emergency Preparedness Personnel within the Health Sector

OFFICIAL

Page 110 of 159

This document is based on Schedule 2.1 of v.1.0 and 2 of v2.0 of the Crown Commercial Services Model Services Agreement and has been adapted for use by the Emergency Services Mobile Communications Programme'.

© Crown copyright
87963203.7

OFFICIAL

Sharer User Organisation	Group
Greenwich Teaching – PCT	Emergency Preparedness Personnel within the Health Sector
Guy's & St Thomas' NHS Foundation Trust	Emergency Preparedness Personnel within the Health Sector
Hairmyres Hospital A&E	Emergency Preparedness Personnel within the Health Sector
Halton & St Helens – PCT	Emergency Preparedness Personnel within the Health Sector
Hammersmith Hospital A&E	Emergency Preparedness Personnel within the Health Sector
Hammersmith and Fulham – PCT	Emergency Preparedness Personnel within the Health Sector
Hampshire – PCT	Emergency Preparedness Personnel within the Health Sector
Hampshire Partnership NHS Trust	Emergency Preparedness Personnel within the Health Sector
Haringey Teaching – PCT	Emergency Preparedness Personnel within the Health Sector
Harrogate District Foundation NHS Trust	Emergency Preparedness Personnel within the Health Sector
Harrow – PCT	Emergency Preparedness Personnel within the Health Sector
Hartlepool – PCT	Emergency Preparedness Personnel within the Health Sector
Havering – PCT	Emergency Preparedness Personnel within the Health Sector
Heart of Birmingham Teaching – PCT	Emergency Preparedness Personnel within the Health Sector
Heart of England NHS Foundation Trust	Emergency Preparedness Personnel within the Health Sector
Heatherwood and Wrexham Park Hospitals NHS Foundation Trust	Emergency Preparedness Personnel within the Health Sector
Hereford Hospitals NHS Trust	Emergency Preparedness Personnel within the Health Sector
Herefordshire – PCT	Emergency Preparedness Personnel within the Health Sector
Hertfordshire Partnership NHS Trust	Emergency Preparedness Personnel within the Health Sector
Heywood Middleton & Rochdale – PCT	Emergency Preparedness Personnel within the Health Sector
Hillingdon Hospital A&E	Emergency Preparedness Personnel within the Health Sector
Hillingdon – PCT	Emergency Preparedness Personnel within the Health Sector
Hillingdon Hospital NHS Trust	Emergency Preparedness Personnel within the Health Sector
Hinchingbrooke Health Care NHS Trust	Emergency Preparedness Personnel within the Health Sector
Homerton University Hospital A&E	Emergency Preparedness Personnel within the Health Sector
Homerton University Hospital NHS Foundation Trust	Emergency Preparedness Personnel within the Health Sector
Hounslow – PCT	Emergency Preparedness Personnel within the Health Sector
Hoy and Walls Health Centre – PCT/BASICS	Emergency Preparedness Personnel within the Health Sector
Hull & E Y Hospitals NHS Trust	Emergency Preparedness Personnel within the Health Sector

OFFICIAL

Page 111 of 159

This document is based on Schedule 2.1 of v.1.0 and 2 of v2.0 of the Crown Commercial Services Model Services Agreement and has been adapted for use by the Emergency Services Mobile Communications Programme'.

© Crown copyright
87963203.7

OFFICIAL

Sharer User Organisation	Group
Hull Teaching – PCT	Emergency Preparedness Personnel within the Health Sector
Humber MH NHS Teaching Hospital	Emergency Preparedness Personnel within the Health Sector
Imperial College Healthcare NHS Trust	Emergency Preparedness Personnel within the Health Sector
Ipswich Hospital NHS Trust	Emergency Preparedness Personnel within the Health Sector
Islay Hospital A & E	Emergency Preparedness Personnel within the Health Sector
Isle of Wight NHS – PCT	Emergency Preparedness Personnel within the Health Sector
Islington – PCT	Emergency Preparedness Personnel within the Health Sector
Inverclyde Royal Hospital, Greenock A&E	Emergency Preparedness Personnel within the Health Sector
James Paget University Hospitals NHS Foundation Trust	Emergency Preparedness Personnel within the Health Sector
Jura Medical Practice – PCT	Emergency Preparedness Personnel within the Health Sector
Kensington and Chelsea – PCT	Emergency Preparedness Personnel within the Health Sector
Kent and Medway NHS & Social Care Partnership Trust	Emergency Preparedness Personnel within the Health Sector
Kettering General Hospital NHS Trust	Emergency Preparedness Personnel within the Health Sector
King George Hospital A&E	Emergency Preparedness Personnel within the Health Sector
King's College Hospital A&E	Emergency Preparedness Personnel within the Health Sector
King's College Hospital NHS Foundation Trust	Emergency Preparedness Personnel within the Health Sector
Kingston Hospital A&E	Emergency Preparedness Personnel within the Health Sector
Kingston Hospital NHS Trust	Emergency Preparedness Personnel within the Health Sector
Kingston – PCT	Emergency Preparedness Personnel within the Health Sector
Kintyre Medical Group	Emergency Preparedness Personnel within the Health Sector
Kirklees – PCT	Emergency Preparedness Personnel within the Health Sector
Knowsley – PCT	Emergency Preparedness Personnel within the Health Sector
Lambeth – PCT	Emergency Preparedness Personnel within the Health Sector
Lamlash Hospital, Arran A&E	Emergency Preparedness Personnel within the Health Sector
Lancashire Teaching Hospitals NHS Foundation Trust	Emergency Preparedness Personnel within the Health Sector
Lancashire Care NHS Foundation Trust	Emergency Preparedness Personnel within the Health Sector
Lawson Memorial Hospital, Golspie A&E	Emergency Preparedness Personnel within the Health Sector
Leeds – PCT	Emergency Preparedness Personnel within the Health Sector
Leeds Partnership NHS Foundation Trust	Emergency Preparedness Personnel within the Health Sector

OFFICIAL

Page 112 of 159

This document is based on Schedule 2.1 of v.1.0 and 2 of v2.0 of the Crown Commercial Services Model Services Agreement and has been adapted for use by the Emergency Services Mobile Communications Programme'.

© Crown copyright
87963203.7

OFFICIAL

Sharer User Organisation	Group
Leeds Teaching Hospitals NHS Trust	Emergency Preparedness Personnel within the Health Sector
Leicester City – PCT	Emergency Preparedness Personnel within the Health Sector
Leicestershire County and Rutland – PCT	Emergency Preparedness Personnel within the Health Sector
Lewisham University Hospital A&E	Emergency Preparedness Personnel within the Health Sector
Lewisham – PCT	Emergency Preparedness Personnel within the Health Sector
Lewisham University Hospital NHS Trust	Emergency Preparedness Personnel within the Health Sector
Lincolnshire Partnership NHS Foundation Trust	Emergency Preparedness Personnel within the Health Sector
Lincolnshire Teaching – PCT	Emergency Preparedness Personnel within the Health Sector
Liverpool – PCT	Emergency Preparedness Personnel within the Health Sector
Liverpool Women's NHS Foundation Trust	Emergency Preparedness Personnel within the Health Sector
Lorn & Islands Hospital, Oban A&E	Emergency Preparedness Personnel within the Health Sector
Lowther Hills First Responders	Emergency Preparedness Personnel within the Health Sector
Luton Teaching – PCT	Emergency Preparedness Personnel within the Health Sector
Maidstone and Tunbridge Wells NHS Trust	Emergency Preparedness Personnel within the Health Sector
Manchester – PCT	Emergency Preparedness Personnel within the Health Sector
Manchester Mental Health NHS Trust	Emergency Preparedness Personnel within the Health Sector
Mayday University Hospital A&E	Emergency Preparedness Personnel within the Health Sector
Mayday Healthcare NHS Trust	Emergency Preparedness Personnel within the Health Sector
Medway Community Services	Emergency Preparedness Personnel within the Health Sector
Medway NHS Foundation Trust	Emergency Preparedness Personnel within the Health Sector
Mersey Care Trust	Emergency Preparedness Personnel within the Health Sector
Mid Argyll Hospital, Lochgilphead A&E	Emergency Preparedness Personnel within the Health Sector
Middlesbrough – PCT	Emergency Preparedness Personnel within the Health Sector
Mid Essex Hospital Services NHS Trust	Emergency Preparedness Personnel within the Health Sector
Mid Staffordshire General Hospitals NHS Trust	Emergency Preparedness Personnel within the Health Sector
Mid Yorkshire Hospitals NHS Trust	Emergency Preparedness Personnel within the Health Sector
Milton Keynes – PCT	Emergency Preparedness Personnel within the Health Sector
Milton Keynes Hospital NHS Foundation Trust	Emergency Preparedness Personnel within the Health Sector
Monklands NHS Trust Hospital A&E	Emergency Preparedness Personnel within the Health Sector

OFFICIAL

Page 113 of 159

This document is based on Schedule 2.1 of v.1.0 and 2 of v2.0 of the Crown Commercial Services Model Services Agreement and has been adapted for use by the Emergency Services Mobile Communications Programme'.

© Crown copyright
87963203.7

OFFICIAL

Sharer User Organisation	Group
Moorfields Eye Hospital NHS Foundation Trust	Emergency Preparedness Personnel within the Health Sector
Mull & Iona Progressive Care Centre & Community Hospital A & E Department	Emergency Preparedness Personnel within the Health Sector
Newcastle – PCT	Emergency Preparedness Personnel within the Health Sector
Newcastle upon Tyne Hospitals NHS Foundation Trust	Emergency Preparedness Personnel within the Health Sector
Newcastleton Community First Responders	Emergency Preparedness Personnel within the Health Sector
Newham University Hospital A&E	Emergency Preparedness Personnel within the Health Sector
Newham – PCT	Emergency Preparedness Personnel within the Health Sector
Newham University Hospital NHS Trust	Emergency Preparedness Personnel within the Health Sector
NHS Bedfordshire	Emergency Preparedness Personnel within the Health Sector
NHS Blood and Transplant	Emergency Preparedness Personnel within the Health Sector
NHS Bournemouth & Poole	Emergency Preparedness Personnel within the Health Sector
NHS Brighton and Hove City – PCT	Emergency Preparedness Personnel within the Health Sector
NHS Cambridgeshire	Emergency Preparedness Personnel within the Health Sector
NHS East Midlands SHA	Emergency Preparedness Personnel within the Health Sector
NHS East of England SHA	Emergency Preparedness Personnel within the Health Sector
NHS East Sussex Downs and Weald – PCT	Emergency Preparedness Personnel within the Health Sector
NHS Eastern and Coastal Kent – PCT	Emergency Preparedness Personnel within the Health Sector
NHS Greater Glasgow & Clyde Emergency Medical Retrieval Service	Emergency Preparedness Personnel within the Health Sector
NHS Hastings and Rother – PCT	Emergency Preparedness Personnel within the Health Sector
NHS London	Emergency Preparedness Personnel within the Health Sector
NHS Medway – PCT	Emergency Preparedness Personnel within the Health Sector
NHS Mid Essex	Emergency Preparedness Personnel within the Health Sector
NHS National Services Scotland – donor/blood transport	Emergency Preparedness Personnel within the Health Sector
NHS Norfolk	Emergency Preparedness Personnel within the Health Sector
NHS North East SHA	Emergency Preparedness Personnel within the Health Sector
NHS Orkney Shronsay GP	Emergency Preparedness Personnel within the Health Sector
NHS Plymouth	Emergency Preparedness Personnel within the Health Sector
NHS South East Coast Strategic Health Authority	Emergency Preparedness Personnel within the Health Sector
NHS Suffolk	Emergency Preparedness Personnel within the Health Sector

OFFICIAL

Page 114 of 159

This document is based on Schedule 2.1 of v.1.0 and 2 of v2.0 of the Crown Commercial Services Model Services Agreement and has been adapted for use by the Emergency Services Mobile Communications Programme'.

© Crown copyright
87963203.7

OFFICIAL

Sharer User Organisation	Group
NHS Surrey – PCT	Emergency Preparedness Personnel within the Health Sector
NHS West Kent – PCT	Emergency Preparedness Personnel within the Health Sector
NHS West Midlands	Emergency Preparedness Personnel within the Health Sector
NHS West Sussex – PCT	Emergency Preparedness Personnel within the Health Sector
Ninewells Hospital, Dundee A&E	Emergency Preparedness Personnel within the Health Sector
Norfolk and Norwich University Hospital NHS Trust	Emergency Preparedness Personnel within the Health Sector
Norfolk & Waveney Mental Health Partnership NHS Trust	Emergency Preparedness Personnel within the Health Sector
North Bristol NHS Trust (incl NHSP)	Emergency Preparedness Personnel within the Health Sector
North Cheshire Hospitals NHS Trust	Emergency Preparedness Personnel within the Health Sector
North Cumbria Acute Hospitals NHS Trust	Emergency Preparedness Personnel within the Health Sector
North East Essex – PCT	Emergency Preparedness Personnel within the Health Sector
North Essex Mental Health Partnership NHS Foundation Trust	Emergency Preparedness Personnel within the Health Sector
North East Lincolnshire Care Trust Plus	Emergency Preparedness Personnel within the Health Sector
North East London Mental Health Trust	Emergency Preparedness Personnel within the Health Sector
North Lancashire Teaching – PCT	Emergency Preparedness Personnel within the Health Sector
North Lincolnshire – PCT	Emergency Preparedness Personnel within the Health Sector
North Middlesex Hospital A&E	Emergency Preparedness Personnel within the Health Sector
North Middlesex University Hospital NHS Trust	Emergency Preparedness Personnel within the Health Sector
North Somerset – PCT	Emergency Preparedness Personnel within the Health Sector
North Staffordshire – PCT	Emergency Preparedness Personnel within the Health Sector
North Staffordshire Combined Hospitals NHS Trust	Emergency Preparedness Personnel within the Health Sector
North Tees – PCT	Emergency Preparedness Personnel within the Health Sector
North Tees & Hartlepool NHS Foundation Trust	Emergency Preparedness Personnel within the Health Sector
North Tyneside – PCT	Emergency Preparedness Personnel within the Health Sector
North West London University Hospitals NHS Trust	Emergency Preparedness Personnel within the Health Sector
Northampton General Hospital NHS Trust	Emergency Preparedness Personnel within the Health Sector
Northamptonshire Healthcare NHS Trust	Emergency Preparedness Personnel within the Health Sector
Northamptonshire Teaching – PCT	Emergency Preparedness Personnel within the Health Sector
Northern Lincolnshire & Goole Hospitals NHS Foundation Trust	Emergency Preparedness Personnel within the Health Sector

OFFICIAL

Page 115 of 159

This document is based on Schedule 2.1 of v.1.0 and 2 of v2.0 of the Crown Commercial Services Model Services Agreement and has been adapted for use by the Emergency Services Mobile Communications Programme'.

© Crown copyright
87963203.7

OFFICIAL

Sharer User Organisation	Group
Northumberland Care Trust	Emergency Preparedness Personnel within the Health Sector
Northumberland, Tyne and Wear NHS Trust	Emergency Preparedness Personnel within the Health Sector
Northumbria Healthcare NHS Foundation Trust	Emergency Preparedness Personnel within the Health Sector
Northwick Park Hospital A&E	Emergency Preparedness Personnel within the Health Sector
Nottingham City – PCT	Emergency Preparedness Personnel within the Health Sector
Nottingham University Hospitals NHS Trust	Emergency Preparedness Personnel within the Health Sector
Nottinghamshire County Teaching – PCT	Emergency Preparedness Personnel within the Health Sector
Nottinghamshire Healthcare Trust (Rampton High Security Hospital)	Emergency Preparedness Personnel within the Health Sector
Nuffield Orthopaedic Centre NHS Trust	Emergency Preparedness Personnel within the Health Sector
Oldham – PCT	Emergency Preparedness Personnel within the Health Sector
Oxfordshire – PCT	Emergency Preparedness Personnel within the Health Sector
Oxfordshire Learning Disability NHS Trust	Emergency Preparedness Personnel within the Health Sector
Oxfordshire & Buckinghamshire Mental Health NHS Foundation Trust	Emergency Preparedness Personnel within the Health Sector
Oxford Radcliffe Hospitals NHS Trust	Emergency Preparedness Personnel within the Health Sector
Oxleas NHS Foundation Trust	Emergency Preparedness Personnel within the Health Sector
Papworth Hospital NHS Foundation Trust	Emergency Preparedness Personnel within the Health Sector
Pennine Acute Hospitals NHS Trust	Emergency Preparedness Personnel within the Health Sector
Pennine Care NHS Foundation Trust	Emergency Preparedness Personnel within the Health Sector
Perth Royal Infirmary A&E	Emergency Preparedness Personnel within the Health Sector
Peterborough – PCT	Emergency Preparedness Personnel within the Health Sector
Peterborough and Stamford Hospitals NHS Foundation Trust	Emergency Preparedness Personnel within the Health Sector
Portsmouth City Teaching – PCT	Emergency Preparedness Personnel within the Health Sector
Portsmouth Hospitals NHS Trust	Emergency Preparedness Personnel within the Health Sector
Princess Royal University Hospital A&E	Emergency Preparedness Personnel within the Health Sector
Queen Elizabeth Hospital A&E	Emergency Preparedness Personnel within the Health Sector
Queen Elizabeth Hospital NHS Trust	Emergency Preparedness Personnel within the Health Sector
Queen Margaret Hospital, Dunfermline A&E	Emergency Preparedness Personnel within the Health Sector
Queen Mary's Hospital Sidcup A&E	Emergency Preparedness Personnel within the Health Sector
Queen Mary's Hospital Sidcup NHS Trust	Emergency Preparedness Personnel within the Health Sector

OFFICIAL

Page 116 of 159

This document is based on Schedule 2.1 of v.1.0 and 2 of v2.0 of the Crown Commercial Services Model Services Agreement and has been adapted for use by the Emergency Services Mobile Communications Programme'.

© Crown copyright
87963203.7

OFFICIAL

Sharer User Organisation	Group
Queen's Hospital A&E	Emergency Preparedness Personnel within the Health Sector
Queen Victoria Hospital NHS Foundation Trust	Emergency Preparedness Personnel within the Health Sector
Raigmore Hospital, Inverness A&E	Emergency Preparedness Personnel within the Health Sector
Redbridge – PCT	Emergency Preparedness Personnel within the Health Sector
Redcar and Cleveland – PCT	Emergency Preparedness Personnel within the Health Sector
Richmond and Twickenham – PCT	Emergency Preparedness Personnel within the Health Sector
Robert Jones and Agnes Hunt Orthopaedic and District Hospital NHS Trust	Emergency Preparedness Personnel within the Health Sector
Ross of Mull & Iona Medical Services	Emergency Preparedness Personnel within the Health Sector
Rotherham Doncaster & South Humber Mental Health NHS Foundation Trust	Emergency Preparedness Personnel within the Health Sector
Rotherham NHS Foundation Trust	Emergency Preparedness Personnel within the Health Sector
Royal Aberdeen Children's Hospital A&E	Emergency Preparedness Personnel within the Health Sector
Royal Alexandra Hospital Paisley A&E	Emergency Preparedness Personnel within the Health Sector
Royal Berkshire NHS Foundation Trust	Emergency Preparedness Personnel within the Health Sector
Royal Bolton Hospital NHS Foundation Trust	Emergency Preparedness Personnel within the Health Sector
Royal Brompton & Harefield NHS Trust	Emergency Preparedness Personnel within the Health Sector
Royal Cornwall Hospitals NHS Trust	Emergency Preparedness Personnel within the Health Sector
Royal Free Hospital A&E	Emergency Preparedness Personnel within the Health Sector
Royal Free Hampstead NHS Trust	Emergency Preparedness Personnel within the Health Sector
Royal Hospital for Sick Children, Edinburgh A&E	Emergency Preparedness Personnel within the Health Sector
Royal Hospital for Sick Children, Yorkhill, Glasgow A&E	Emergency Preparedness Personnel within the Health Sector
Royal Liverpool Children's NHS Trust	Emergency Preparedness Personnel within the Health Sector
Royal Liverpool & Broadgreen University Hospital Trust	Emergency Preparedness Personnel within the Health Sector
Royal London Hospital A&E	Emergency Preparedness Personnel within the Health Sector
Royal Marsden NHS Foundation Trust	Emergency Preparedness Personnel within the Health Sector
Royal National Orthopaedic Hospital NHS Trust	Emergency Preparedness Personnel within the Health Sector
Royal Surrey County Hospital NHS Foundation Trust	Emergency Preparedness Personnel within the Health Sector
Royal United Hospital NHS Trust Bath	Emergency Preparedness Personnel within the Health Sector
Salford PCT	Emergency Preparedness Personnel within the Health Sector
Salford Royal NHS Foundation Trust	Emergency Preparedness Personnel within the Health Sector

OFFICIAL

Page 117 of 159

This document is based on Schedule 2.1 of v.1.0 and 2 of v2.0 of the Crown Commercial Services Model Services Agreement and has been adapted for use by the Emergency Services Mobile Communications Programme'.

© Crown copyright
87963203.7

OFFICIAL

Sharer User Organisation	Group
Sandwell PCT	Emergency Preparedness Personnel within the Health Sector
Sandwell and West Birmingham Hospitals NHS Trust	Emergency Preparedness Personnel within the Health Sector
Sandwell Mental Health NHS and Social Care Trust	Emergency Preparedness Personnel within the Health Sector
Scarborough & NE Yorks Healthcare NHS Trust	Emergency Preparedness Personnel within the Health Sector
Scourie and Kinlochbervie GP	Emergency Preparedness Personnel within the Health Sector
Sefton – PCT	Emergency Preparedness Personnel within the Health Sector
Sheffield Children's NHS Foundation Trust	Emergency Preparedness Personnel within the Health Sector
Sheffield Heath and Social Care NHS Foundation Trust	Emergency Preparedness Personnel within the Health Sector
Sheffield Teaching Hospitals NHS Foundation Trust	Emergency Preparedness Personnel within the Health Sector
Sherwood Forest Hospitals NHS Foundation Trust	Emergency Preparedness Personnel within the Health Sector
Shrewsbury and Telford Hospital NHS Trust	Emergency Preparedness Personnel within the Health Sector
Shropshire County – PCT	Emergency Preparedness Personnel within the Health Sector
Small Isles Medical Practice – PCT	Emergency Preparedness Personnel within the Health Sector
Solihull Care Trust – PCT	Emergency Preparedness Personnel within the Health Sector
Somerset – PCT	Emergency Preparedness Personnel within the Health Sector
Somerset Partnership NHS Foundation Trust	Emergency Preparedness Personnel within the Health Sector
South Birmingham – PCT	Emergency Preparedness Personnel within the Health Sector
South East Essex – PCT	Emergency Preparedness Personnel within the Health Sector
South Gloucestershire – PCT	Emergency Preparedness Personnel within the Health Sector
South London & Maudsley NHS Foundation Trust	Emergency Preparedness Personnel within the Health Sector
South Staffordshire – PCT	Emergency Preparedness Personnel within the Health Sector
South Staffordshire and Shropshire Healthcare NHS Foundation Trust	Emergency Preparedness Personnel within the Health Sector
South Tees Hospitals NHS Foundation Trust	Emergency Preparedness Personnel within the Health Sector
South Tyneside – PCT	Emergency Preparedness Personnel within the Health Sector
South Tyneside NHS Foundation Trust	Emergency Preparedness Personnel within the Health Sector
South Warwickshire General Hospitals NHS Trust	Emergency Preparedness Personnel within the Health Sector
South West Essex – PCT	Emergency Preparedness Personnel within the Health Sector
South West London & St George's Mental Health Trust	Emergency Preparedness Personnel within the Health Sector
South West Strategic Health Authority	Emergency Preparedness Personnel within the Health Sector

OFFICIAL

Page 118 of 159

This document is based on Schedule 2.1 of v.1.0 and 2 of v2.0 of the Crown Commercial Services Model Services Agreement and has been adapted for use by the Emergency Services Mobile Communications Programme'.

© Crown copyright
87963203.7

OFFICIAL

Sharer User Organisation	Group
South West Yorkshire Mental Health Trust	Emergency Preparedness Personnel within the Health Sector
Southampton City – PCT	Emergency Preparedness Personnel within the Health Sector
Southampton University Hospitals NHS Trust	Emergency Preparedness Personnel within the Health Sector
Southend University Hospital NHS Foundation Trust	Emergency Preparedness Personnel within the Health Sector
Southport & Ormskirk Hospital NHS Trust	Emergency Preparedness Personnel within the Health Sector
Southwark – PCT	Emergency Preparedness Personnel within the Health Sector
St George's Hospital A&E	Emergency Preparedness Personnel within the Health Sector
St George's Healthcare NHS Trust	Emergency Preparedness Personnel within the Health Sector
St Helens & Knowsley Hospitals NHS Trust	Emergency Preparedness Personnel within the Health Sector
St Helier University Hospital A&E	Emergency Preparedness Personnel within the Health Sector
St Johns Ambulance	Emergency Preparedness Personnel within the Health Sector
St John Cymru Wales	Emergency Preparedness Personnel within the Health Sector
St Johns Hospital, Livingston A&E	Emergency Preparedness Personnel within the Health Sector
St Mary's Hospital A&E	Emergency Preparedness Personnel within the Health Sector
St Thomas' Hospital A&E	Emergency Preparedness Personnel within the Health Sector
Stirling Royal Infirmary A&E	Emergency Preparedness Personnel within the Health Sector
Stobhill Glasgow A&E	Emergency Preparedness Personnel within the Health Sector
Stockport NHS Foundation Trust	Emergency Preparedness Personnel within the Health Sector
Stockton – PCT	Emergency Preparedness Personnel within the Health Sector
Stoke On Trent – PCT	Emergency Preparedness Personnel within the Health Sector
Suffolk Mental Health Partnership NHS Trust	Emergency Preparedness Personnel within the Health Sector
Sunderland Teaching – PCT	Emergency Preparedness Personnel within the Health Sector
Surrey & Borders Partnership NHS Foundation Trust	Emergency Preparedness Personnel within the Health Sector
Surrey and Sussex Healthcare NHS Trust	Emergency Preparedness Personnel within the Health Sector
Surrey Community Health Services	Emergency Preparedness Personnel within the Health Sector
Sussex Community NHS Trust	Emergency Preparedness Personnel within the Health Sector
Sussex Partnership NHS Foundation Trust	Emergency Preparedness Personnel within the Health Sector
Sutton and Merton – PCT	Emergency Preparedness Personnel within the Health Sector
Swindon – PCT	Emergency Preparedness Personnel within the Health Sector

OFFICIAL

Page 119 of 159

This document is based on Schedule 2.1 of v.1.0 and 2 of v2.0 of the Crown Commercial Services Model Services Agreement and has been adapted for use by the Emergency Services Mobile Communications Programme'.

© Crown copyright
87963203.7

OFFICIAL

Sharer User Organisation	Group
Tameside & Glossop – PCT	Emergency Preparedness Personnel within the Health Sector
Tameside Hospital NHS Foundation Trust	Emergency Preparedness Personnel within the Health Sector
Tavistock & Portman NHS Foundation Trust	Emergency Preparedness Personnel within the Health Sector
Tees, Esk and Wear Valleys NHS Foundation Trust	Emergency Preparedness Personnel within the Health Sector
Telford and Wrekin – PCT	Emergency Preparedness Personnel within the Health Sector
The Christie NHS Foundation Trust	Emergency Preparedness Personnel within the Health Sector
The Mid Cheshire Hospitals NHS Trust	Emergency Preparedness Personnel within the Health Sector
The Princess Alexandra Hospital NHS Trust	Emergency Preparedness Personnel within the Health Sector
The Queen Elizabeth Hospital King's Lynn NHS Trust	Emergency Preparedness Personnel within the Health Sector
The Royal Orthopaedic Hospital NHS Foundation Trust	Emergency Preparedness Personnel within the Health Sector
The Royal Wolverhampton Hospitals NHS Trust	Emergency Preparedness Personnel within the Health Sector
The Surgery, Isle of Colonsay – PCT	Emergency Preparedness Personnel within the Health Sector
The Tees – PCT	Emergency Preparedness Personnel within the Health Sector
Tiree Medical Practice – PCT	Emergency Preparedness Personnel within the Health Sector
Torbay Care – PCT	Emergency Preparedness Personnel within the Health Sector
Tower Hamlets – PCT	Emergency Preparedness Personnel within the Health Sector
Trafford – PCT	Emergency Preparedness Personnel within the Health Sector
Trafford Healthcare NHS Trust	Emergency Preparedness Personnel within the Health Sector
Uist & Barra Hospital A & E	Emergency Preparedness Personnel within the Health Sector
United Lincolnshire Hospitals NHS Trust	Emergency Preparedness Personnel within the Health Sector
University College London Hospital A&E	Emergency Preparedness Personnel within the Health Sector
University College London Hospitals NHS Foundation Trust	Emergency Preparedness Personnel within the Health Sector
University Hospital Birmingham NHS Foundation Trust	Emergency Preparedness Personnel within the Health Sector
University Hospital Bristol NHS Foundation Trust (UH Bristol)	Emergency Preparedness Personnel within the Health Sector
University Hospitals Coventry and Warwickshire NHS Trust	Emergency Preparedness Personnel within the Health Sector
University Hospitals of Leicester NHS Trust	Emergency Preparedness Personnel within the Health Sector
University Hospital of Morecombe Bay NHS Trust	Emergency Preparedness Personnel within the Health Sector
University Hospital of North Staffordshire	Emergency Preparedness Personnel within the Health Sector
University Hospital of South Manchester NHS Foundation trust	Emergency Preparedness Personnel within the Health Sector

OFFICIAL

Page 120 of 159

This document is based on Schedule 2.1 of v.1.0 and 2 of v2.0 of the Crown Commercial Services Model Services Agreement and has been adapted for use by the Emergency Services Mobile Communications Programme'.

© Crown copyright
87963203.7

OFFICIAL

Sharer User Organisation	Group
Vale of Leven Hospital, Alexandria A&E	Emergency Preparedness Personnel within the Health Sector
Victoria Hospital, Kirkcaldy A&E	Emergency Preparedness Personnel within the Health Sector
Victoria Hospital, Rothesay, Isle of Bute A&E	Emergency Preparedness Personnel within the Health Sector
Walsall Hospitals NHS Trust	Emergency Preparedness Personnel within the Health Sector
Walsall Teaching – PCT	Emergency Preparedness Personnel within the Health Sector
Waltham Forest – PCT	Emergency Preparedness Personnel within the Health Sector
Walton Centre for Neurology & Neurosurgery NHS Trust	Emergency Preparedness Personnel within the Health Sector
Wandsworth – PCT	Emergency Preparedness Personnel within the Health Sector
Warwickshire – PCT	Emergency Preparedness Personnel within the Health Sector
Warrington – PCT	Emergency Preparedness Personnel within the Health Sector
Westminster – PCT	Emergency Preparedness Personnel within the Health Sector
West Essex – PCT	Emergency Preparedness Personnel within the Health Sector
West Hertfordshire – PCT	Emergency Preparedness Personnel within the Health Sector
West Hertfordshire Hospitals NHS Trust	Emergency Preparedness Personnel within the Health Sector
West Kent Community Health	Emergency Preparedness Personnel within the Health Sector
West London Mental Health Trust	Emergency Preparedness Personnel within the Health Sector
West Middlesex University Hospital A&E	Emergency Preparedness Personnel within the Health Sector
West Middlesex University Hospital NHS Trust	Emergency Preparedness Personnel within the Health Sector
West Midlands Ambulance Service NHS Trust	Emergency Preparedness Personnel within the Health Sector
West Suffolk Hospitals NHS Trust	Emergency Preparedness Personnel within the Health Sector
Western Cheshire – PCT	Emergency Preparedness Personnel within the Health Sector
Western General Hospital, Edinburgh A&E	Emergency Preparedness Personnel within the Health Sector
Western Isles Hospital, Stornaway A&E	Emergency Preparedness Personnel within the Health Sector
Western Sussex Hospitals NHS Trust	Emergency Preparedness Personnel within the Health Sector
Weston Area Health NHS Trust	Emergency Preparedness Personnel within the Health Sector
Whipps Cross University Hospital A&E	Emergency Preparedness Personnel within the Health Sector
Whipps Cross University Hospital NHS Trust	Emergency Preparedness Personnel within the Health Sector
Whittingdon Hospital NHS Trust	Emergency Preparedness Personnel within the Health Sector
Whittingdon Hospital A&E	Emergency Preparedness Personnel within the Health Sector

OFFICIAL

Page 121 of 159

This document is based on Schedule 2.1 of v.1.0 and 2 of v2.0 of the Crown Commercial Services Model Services Agreement and has been adapted for use by the Emergency Services Mobile Communications Programme'.

© Crown copyright
87963203.7

OFFICIAL

Sharer User Organisation	Group
Wiltshire – PCT	Emergency Preparedness Personnel within the Health Sector
Winchester and Eastleigh Healthcare NHS Trust	Emergency Preparedness Personnel within the Health Sector
Wirral University Teaching Hospitals NHS Foundation Trust	Emergency Preparedness Personnel within the Health Sector
Wirral – PCT	Emergency Preparedness Personnel within the Health Sector
Wishaw General Hospital A&E	Emergency Preparedness Personnel within the Health Sector
Wolverhampton City – PCT	Emergency Preparedness Personnel within the Health Sector
Worcestershire Acute Hospitals NHS Trust	Emergency Preparedness Personnel within the Health Sector
Worcestershire Mental Health Partnership NHS Trust	Emergency Preparedness Personnel within the Health Sector
Worcestershire – PCT	Emergency Preparedness Personnel within the Health Sector
Wrightington, Wigan & Leigh NHS Trust	Emergency Preparedness Personnel within the Health Sector
York Hospitals NHS Foundation Trust	Emergency Preparedness Personnel within the Health Sector
Hampstead Heath Constabulary	Royal Parks Constabulary and Borough Parks Police
Havering Parks Protection Service	Royal Parks Constabulary and Borough Parks Police
Ipswich Borough Council – Parks Patrol	Royal Parks Constabulary and Borough Parks Police
London Borough of Barking and Dagenham – Borough Parks Police	Royal Parks Constabulary and Borough Parks Police
London Borough of Redbridge – Parks Police	Royal Parks Constabulary and Borough Parks Police
London Borough of Wandsworth – Parks Police	Royal Parks Constabulary and Borough Parks Police
Ashfield District Council Community Protection Service	Government or Local Authority funded and managed Uniformed Street Wardens, Traffic Wardens
Barnsley Metropolitan Borough Council Safer Neighbourhood Service	Government or Local Authority funded and managed Uniformed Street Wardens, Traffic Wardens
Barrow in Furness Borough Council Neighbourhood Wardens	Government or Local Authority funded and managed Uniformed Street Wardens, Traffic Wardens
Basingstoke and Deane Borough Council Community Safety Patrol Service	Government or Local Authority funded and managed Uniformed Street Wardens, Traffic Wardens
Birmingham City Council – Environmental Crime Unit	Government or Local Authority funded and managed Uniformed Street Wardens, Traffic Wardens
Borough Council of King's Lynn & West Norfolk Parking Enforcement &	Government or Local Authority funded and managed Uniformed Street Wardens, Traffic Wardens
Resort Operations	Government or Local Authority funded and managed Uniformed Street Wardens, Traffic Wardens
Caerphilly County Borough Council Community Wardens Service	Government or Local Authority funded and managed Uniformed Street Wardens, Traffic Wardens
Caerphilly County Borough Council Trading Standards	Government or Local Authority funded and managed Uniformed Street Wardens, Traffic Wardens
Cardiff County Council – Police Community Safety Officer	Government or Local Authority funded and managed Uniformed Street Wardens, Traffic Wardens
Carmarthenshire County Council Community Wardens	Government or Local Authority funded and managed Uniformed Street Wardens, Traffic Wardens
Carmarthenshire County Council Environmental Enforcement Unit	Government or Local Authority funded and managed Uniformed Street Wardens, Traffic Wardens
Charnwood Borough Council – Street Wardens	Government or Local Authority funded and managed Uniformed Street Wardens, Traffic Wardens
Cheshire East Council Community Wardens	Government or Local Authority funded and managed Uniformed Street Wardens, Traffic Wardens
Cheshire West & Chester Council Trading Standards	Government or Local Authority funded and managed Uniformed Street Wardens, Traffic Wardens

OFFICIAL

Page 122 of 159

This document is based on Schedule 2.1 of v.1.0 and 2 of v2.0 of the Crown Commercial Services Model Services Agreement and has been adapted for use by the Emergency Services Mobile Communications Programme'.

© Crown copyright
87963203.7

OFFICIAL

Sharer User Organisation	Group
Cheshire West & Chester Council Community Safety Wardens	Government or Local Authority funded and managed Uniformed Street Wardens, Traffic Wardens
City of Westminster – City Guardians/Wardens	Government or Local Authority funded and managed Uniformed Street Wardens, Traffic Wardens
Corby Borough Council – Neighbourhood Management Team	Government or Local Authority funded and managed Uniformed Street Wardens, Traffic Wardens
Darlington Borough Council – Uniformed Wardens	Government or Local Authority funded and managed Uniformed Street Wardens, Traffic Wardens
Doncaster Metropolitan Borough Council Neighbourhood Response Team	Government or Local Authority funded and managed Uniformed Street Wardens, Traffic Wardens
Dumfries and Galloway Council – DG First Community Safety	Government or Local Authority funded and managed Uniformed Street Wardens, Traffic Wardens
Durham County Council Wardens	Government or Local Authority funded and managed Uniformed Street Wardens, Traffic Wardens
Fife Council Environmental Services Night Time Noise Team	Government or Local Authority funded and managed Uniformed Street Wardens, Traffic Wardens
Hampshire County Council – Wardens	Government or Local Authority funded and managed Uniformed Street Wardens, Traffic Wardens
Highland Council Community – Warden Team	Government or Local Authority funded and managed Uniformed Street Wardens, Traffic Wardens
Ipswich Borough Council – Parking Services	Government or Local Authority funded and managed Uniformed Street Wardens, Traffic Wardens
Kent County Council Community Wardens	Government or Local Authority funded and managed Uniformed Street Wardens, Traffic Wardens
Leeds City Council Parking Services	Government or Local Authority funded and managed Uniformed Street Wardens, Traffic Wardens
Leeds City Council Security Services	Government or Local Authority funded and managed Uniformed Street Wardens, Traffic Wardens
Lewes District Council Clean & Green Team – Wardens	Government or Local Authority funded and managed Uniformed Street Wardens, Traffic Wardens
Liverpool City Council – Wardens	Government or Local Authority funded and managed Uniformed Street Wardens, Traffic Wardens
London Borough of Barnet – Community Protection Group	Government or Local Authority funded and managed Uniformed Street Wardens, Traffic Wardens
London Borough of Barnet – Corporate Anti Fraud Team	Government or Local Authority funded and managed Uniformed Street Wardens, Traffic Wardens
London Borough of Barnet – Trading Standards & Licensing Section	Government or Local Authority funded and managed Uniformed Street Wardens, Traffic Wardens
London Borough of Camden – Patrols Service	Government or Local Authority funded and managed Uniformed Street Wardens, Traffic Wardens
London Borough of Hammersmith & Fulham – Wardens	Government or Local Authority funded and managed Uniformed Street Wardens, Traffic Wardens
London Borough of Hillingdon – Wardens	Government or Local Authority funded and managed Uniformed Street Wardens, Traffic Wardens
London Borough of Newham – Wardens	Government or Local Authority funded and managed Uniformed Street Wardens, Traffic Wardens
London Borough of Redbridge Community Protection	Government or Local Authority funded and managed Uniformed Street Wardens, Traffic Wardens
London Borough of Redbridge Uniformed Street Scene Service – Wardens	Government or Local Authority funded and managed Uniformed Street Wardens, Traffic Wardens
London Borough of Waltham Forest – Wardens	Government or Local Authority funded and managed Uniformed Street Wardens, Traffic Wardens
Mansfield District Council – Street Wardens	Government or Local Authority funded and managed Uniformed Street Wardens, Traffic Wardens
Medway Council – Safer Communities Wardens	Government or Local Authority funded and managed Uniformed Street Wardens, Traffic Wardens
Middlesbrough Council – Wardens	Government or Local Authority funded and managed Uniformed Street Wardens, Traffic Wardens

OFFICIAL

Page 123 of 159

This document is based on Schedule 2.1 of v.1.0 and 2 of v2.0 of the Crown Commercial Services Model Services Agreement and has been adapted for use by the Emergency Services Mobile Communications Programme'.

© Crown copyright
87963203.7

OFFICIAL

Sharer User Organisation	Group
Middlesbrough Council Nuisance Vehicle Enforcement	Government or Local Authority funded and managed Uniformed Street Wardens, Traffic Wardens
Newport City Council – Community Safety Wardens	Government or Local Authority funded and managed Uniformed Street Wardens, Traffic Wardens
Nottingham City Council – Neighbourhood Wardens	Government or Local Authority funded and managed Uniformed Street Wardens, Traffic Wardens
Nottingham City Council Community Protection Civil Enforcement Officers	Government or Local Authority funded and managed Uniformed Street Wardens, Traffic Wardens
(Parking Enforcement)	Government or Local Authority funded and managed Uniformed Street Wardens, Traffic Wardens
Portsmouth City Council Community Safety Department	Government or Local Authority funded and managed Uniformed Street Wardens, Traffic Wardens
Redcar & Cleveland Borough Council Community Protection Service	Government or Local Authority funded and managed Uniformed Street Wardens, Traffic Wardens
Reigate & Banstead Borough Council – Street Parking Enforcement	Government or Local Authority funded and managed Uniformed Street Wardens, Traffic Wardens
Rhondda Cynon Taff County Borough Council Public Health & Protection	Government or Local Authority funded and managed Uniformed Street Wardens, Traffic Wardens
Service	Government or Local Authority funded and managed Uniformed Street Wardens, Traffic Wardens
Royal Borough of Windsor and Maidenhead – Parking Services	Government or Local Authority funded and managed Uniformed Street Wardens, Traffic Wardens
Royal Borough of Windsor and Maidenhead – Wardens	Government or Local Authority funded and managed Uniformed Street Wardens, Traffic Wardens
Rugby Borough Council – Wardens	Government or Local Authority funded and managed Uniformed Street Wardens, Traffic Wardens
Sandwell Metropolitan Council – Wardens	Government or Local Authority funded and managed Uniformed Street Wardens, Traffic Wardens
Sheffield City Council Parking Services	Government or Local Authority funded and managed Uniformed Street Wardens, Traffic Wardens
Solihull Metropolitan Borough – Wardens	Government or Local Authority funded and managed Uniformed Street Wardens, Traffic Wardens
Southampton City Council – Community Safety Team	Government or Local Authority funded and managed Uniformed Street Wardens, Traffic Wardens
Tameside MBC – Patroller Service	Government or Local Authority funded and managed Uniformed Street Wardens, Traffic Wardens
Trading Standards Scotland (Scottish Illegal Money Lending Unit)	Government or Local Authority funded and managed Uniformed Street Wardens, Traffic Wardens
Watford Borough Council – Wardens/rangers	Government or Local Authority funded and managed Uniformed Street Wardens, Traffic Wardens
Arriva Rail North Ltd Security and Emergency Incident Team	Privatised Police Patrols (including stadia and complexes)
Bank Of England Security Operations Team	Privatised Police Patrols (including stadia and complexes)
Canary Wharf Management Ltd – Area Security	Privatised Police Patrols (including stadia and complexes)
East Coast Main Line Company Ltd Railway Enforcements Officers	Privatised Police Patrols (including stadia and complexes)
First MTR South Western Trains Ltd – Rail Community Officers	Privatised Police Patrols (including stadia and complexes)
Govia Thameslink Railway Great Northern Railway Enforcement Officers	Privatised Police Patrols (including stadia and complexes)
Govia Thameslink Railway Southern Railway Ltd Railway Enforcement Officers	Privatised Police Patrols (including stadia and complexes)
Govia Thameslink Railway Thameslink Railway Enforcement Officers	Privatised Police Patrols (including stadia and complexes)
London Borough of Brent – Public Safety Team Wembley Stadium	Privatised Police Patrols (including stadia and complexes)
Olympic Delivery Authority Site Security	Privatised Police Patrols (including stadia and complexes)
Oxford University Security Services	Privatised Police Patrols (including stadia and complexes)

OFFICIAL

Page 124 of 159

This document is based on Schedule 2.1 of v.1.0 and 2 of v2.0 of the Crown Commercial Services Model Services Agreement and has been adapted for use by the Emergency Services Mobile Communications Programme'.

© Crown copyright
87963203.7

OFFICIAL

Sharer User Organisation	Group
South Eastern Railway – Privatised Police Patrols (rail security only)	Privatised Police Patrols (including stadia and complexes)
South western Rail	TBC
Ambulance services of England, Scotland, Wales and Northern Ireland	Emergency Services, Waterway, Tunnel and Airport Police, Ports Police, Prisons and Support Organisations
Arqiva (Metropolitan Police Service – Radio Support Team)	Emergency Services, Waterway, Tunnel and Airport Police, Ports Police, Prisons and Support Organisations
British Transport Police	Emergency Services, Waterway, Tunnel and Airport Police, Ports Police, Prisons and Support Organisations
Chief Fire Officers Association National Resilience Ltd	Emergency Services, Waterway, Tunnel and Airport Police, Ports Police, Prisons and Support Organisations
Dover Harbour Board – Port of Dover Police	Emergency Services, Waterway, Tunnel and Airport Police, Ports Police, Prisons and Support Organisations
Felixstowe Dock and Railway Company Fire Service	Emergency Services, Waterway, Tunnel and Airport Police, Ports Police, Prisons and Support Organisations
Fire Brigades of England, Scotland Wales and Northern Ireland	Emergency Services, Waterway, Tunnel and Airport Police, Ports Police, Prisons and Support Organisations
HMP Acklington	Emergency Services, Waterway, Tunnel and Airport Police, Ports Police, Prisons and Support Organisations
HMP Altcourse	Emergency Services, Waterway, Tunnel and Airport Police, Ports Police, Prisons and Support Organisations
HMP/YOI Ashfield	Emergency Services, Waterway, Tunnel and Airport Police, Ports Police, Prisons and Support Organisations
HMP Ashwell	Emergency Services, Waterway, Tunnel and Airport Police, Ports Police, Prisons and Support Organisations
HMP/YOI Askham Grange	Emergency Services, Waterway, Tunnel and Airport Police, Ports Police, Prisons and Support Organisations
HMYOI Aylesbury	Emergency Services, Waterway, Tunnel and Airport Police, Ports Police, Prisons and Support Organisations
HMP Bedford	Emergency Services, Waterway, Tunnel and Airport Police, Ports Police, Prisons and Support Organisations
HMP Belmarsh	Emergency Services, Waterway, Tunnel and Airport Police, Ports Police, Prisons and Support Organisations
HMP Birmingham	Emergency Services, Waterway, Tunnel and Airport Police, Ports Police, Prisons and Support Organisations
HMP Blantyre House	Emergency Services, Waterway, Tunnel and Airport Police, Ports Police, Prisons and Support Organisations
HMP Blundeston	Emergency Services, Waterway, Tunnel and Airport Police, Ports Police, Prisons and Support Organisations
HMP/YOI Brinsford	Emergency Services, Waterway, Tunnel and Airport Police, Ports Police, Prisons and Support Organisations
HMP Bristol	Emergency Services, Waterway, Tunnel and Airport Police, Ports Police, Prisons and Support Organisations
HMP Brixton	Emergency Services, Waterway, Tunnel and Airport Police, Ports Police, Prisons and Support Organisations
HMP Bronzefield	Emergency Services, Waterway, Tunnel and Airport Police, Ports Police, Prisons and Support Organisations
HMP Buckley Hall	Emergency Services, Waterway, Tunnel and Airport Police, Ports Police, Prisons and Support Organisations
HMP Bullingdon	Emergency Services, Waterway, Tunnel and Airport Police, Ports Police, Prisons and Support Organisations
HMP/YOI Bullwood Hall	Emergency Services, Waterway, Tunnel and Airport Police, Ports Police, Prisons and Support Organisations
HMP Canterbury	Emergency Services, Waterway, Tunnel and Airport Police, Ports Police, Prisons and Support Organisations
HMP Cardiff	Emergency Services, Waterway, Tunnel and Airport Police, Ports Police, Prisons and Support Organisations
HMP/YOI Castington	Emergency Services, Waterway, Tunnel and Airport Police, Ports Police, Prisons and Support Organisations

OFFICIAL

Page 125 of 159

This document is based on Schedule 2.1 of v.1.0 and 2 of v2.0 of the Crown Commercial Services Model Services Agreement and has been adapted for use by the Emergency Services Mobile Communications Programme'.

© Crown copyright
87963203.7

OFFICIAL

Sharer User Organisation	Group
HMP Channings Wood	Emergency Services, Waterway, Tunnel and Airport Police, Ports Police, Prisons and Support Organisations
HMP/YOI Chelmsford	Emergency Services, Waterway, Tunnel and Airport Police, Ports Police, Prisons and Support Organisations
HMP Coldingley	Emergency Services, Waterway, Tunnel and Airport Police, Ports Police, Prisons and Support Organisations
HMP Cookham Wood	Emergency Services, Waterway, Tunnel and Airport Police, Ports Police, Prisons and Support Organisations
HMP Dartmoor	Emergency Services, Waterway, Tunnel and Airport Police, Ports Police, Prisons and Support Organisations
HMYOI Deerbolt	Emergency Services, Waterway, Tunnel and Airport Police, Ports Police, Prisons and Support Organisations
HMP/YOI Doncaster	Emergency Services, Waterway, Tunnel and Airport Police, Ports Police, Prisons and Support Organisations
HMP Dorchester	Emergency Services, Waterway, Tunnel and Airport Police, Ports Police, Prisons and Support Organisations
HMP Dovegate	Emergency Services, Waterway, Tunnel and Airport Police, Ports Police, Prisons and Support Organisations
IRC Dover	Emergency Services, Waterway, Tunnel and Airport Police, Ports Police, Prisons and Support Organisations
HMP Downview	Emergency Services, Waterway, Tunnel and Airport Police, Ports Police, Prisons and Support Organisations
HMP/YOI Drake Hall	Emergency Services, Waterway, Tunnel and Airport Police, Ports Police, Prisons and Support Organisations
HMP Durham	Emergency Services, Waterway, Tunnel and Airport Police, Ports Police, Prisons and Support Organisations
HMP/YOI East Sutton Park	Emergency Services, Waterway, Tunnel and Airport Police, Ports Police, Prisons and Support Organisations
HMP/YOI Eastwood Park	Emergency Services, Waterway, Tunnel and Airport Police, Ports Police, Prisons and Support Organisations
HMP Edmunds Hill	Emergency Services, Waterway, Tunnel and Airport Police, Ports Police, Prisons and Support Organisations
HMP Elmley	Emergency Services, Waterway, Tunnel and Airport Police, Ports Police, Prisons and Support Organisations
HMP Erlestoke	Emergency Services, Waterway, Tunnel and Airport Police, Ports Police, Prisons and Support Organisations
HMP Everthorpe	Emergency Services, Waterway, Tunnel and Airport Police, Ports Police, Prisons and Support Organisations
HMP/YOI Exeter	Emergency Services, Waterway, Tunnel and Airport Police, Ports Police, Prisons and Support Organisations
HMP Featherstone	Emergency Services, Waterway, Tunnel and Airport Police, Ports Police, Prisons and Support Organisations
HMP/YOI Feltham	Emergency Services, Waterway, Tunnel and Airport Police, Ports Police, Prisons and Support Organisations
HMP Ford	Emergency Services, Waterway, Tunnel and Airport Police, Ports Police, Prisons and Support Organisations
HMP/YOI Forest Bank	Emergency Services, Waterway, Tunnel and Airport Police, Ports Police, Prisons and Support Organisations
HMP Foston Hall	Emergency Services, Waterway, Tunnel and Airport Police, Ports Police, Prisons and Support Organisations
HMP Frankland	Emergency Services, Waterway, Tunnel and Airport Police, Ports Police, Prisons and Support Organisations
HMP Full Sutton	Emergency Services, Waterway, Tunnel and Airport Police, Ports Police, Prisons and Support Organisations
HMP Garth	Emergency Services, Waterway, Tunnel and Airport Police, Ports Police, Prisons and Support Organisations
HMP Gartree	Emergency Services, Waterway, Tunnel and Airport Police, Ports Police, Prisons and Support Organisations

OFFICIAL

Page 126 of 159

This document is based on Schedule 2.1 of v.1.0 and 2 of v2.0 of the Crown Commercial Services Model Services Agreement and has been adapted for use by the Emergency Services Mobile Communications Programme'.

© Crown copyright
87963203.7

OFFICIAL

Sharer User Organisation	Group
HMYOI/RC Glen Parva	Emergency Services, Waterway, Tunnel and Airport Police, Ports Police, Prisons and Support Organisations
HMP/YOI Gloucester	Emergency Services, Waterway, Tunnel and Airport Police, Ports Police, Prisons and Support Organisations
HMP Grendon	Emergency Services, Waterway, Tunnel and Airport Police, Ports Police, Prisons and Support Organisations
HMP/YOI Guys Marsh	Emergency Services, Waterway, Tunnel and Airport Police, Ports Police, Prisons and Support Organisations
IRC Haslar	Emergency Services, Waterway, Tunnel and Airport Police, Ports Police, Prisons and Support Organisations
HMP Haverigg	Emergency Services, Waterway, Tunnel and Airport Police, Ports Police, Prisons and Support Organisations
HMP Hewell	Emergency Services, Waterway, Tunnel and Airport Police, Ports Police, Prisons and Support Organisations
HMP High Down	Emergency Services, Waterway, Tunnel and Airport Police, Ports Police, Prisons and Support Organisations
HMP Highpoint	Emergency Services, Waterway, Tunnel and Airport Police, Ports Police, Prisons and Support Organisations
HMYOI Hindley	Emergency Services, Waterway, Tunnel and Airport Police, Ports Police, Prisons and Support Organisations
HMP Hollesley Bay	Emergency Services, Waterway, Tunnel and Airport Police, Ports Police, Prisons and Support Organisations
HMP/YOI Holloway	Emergency Services, Waterway, Tunnel and Airport Police, Ports Police, Prisons and Support Organisations
HMP Holme House	Emergency Services, Waterway, Tunnel and Airport Police, Ports Police, Prisons and Support Organisations
HMP Hull	Emergency Services, Waterway, Tunnel and Airport Police, Ports Police, Prisons and Support Organisations
HMYOI Huntercombe	Emergency Services, Waterway, Tunnel and Airport Police, Ports Police, Prisons and Support Organisations
HMP Isle of Wight	Emergency Services, Waterway, Tunnel and Airport Police, Ports Police, Prisons and Support Organisations
HMP Kennett	Emergency Services, Waterway, Tunnel and Airport Police, Ports Police, Prisons and Support Organisations
HMP Kingston	Emergency Services, Waterway, Tunnel and Airport Police, Ports Police, Prisons and Support Organisations
HMP Kirkham	Emergency Services, Waterway, Tunnel and Airport Police, Ports Police, Prisons and Support Organisations
HMP Kirklevington Grange	Emergency Services, Waterway, Tunnel and Airport Police, Ports Police, Prisons and Support Organisations
HMP Lancaster Castle	Emergency Services, Waterway, Tunnel and Airport Police, Ports Police, Prisons and Support Organisations
HMP/YOI Lancaster Farms	Emergency Services, Waterway, Tunnel and Airport Police, Ports Police, Prisons and Support Organisations
HMP Latchmere House	Emergency Services, Waterway, Tunnel and Airport Police, Ports Police, Prisons and Support Organisations
HMP Leeds	Emergency Services, Waterway, Tunnel and Airport Police, Ports Police, Prisons and Support Organisations
HMP Leicester	Emergency Services, Waterway, Tunnel and Airport Police, Ports Police, Prisons and Support Organisations
HMP/YOI Lewes	Emergency Services, Waterway, Tunnel and Airport Police, Ports Police, Prisons and Support Organisations
HMP Leyhill	Emergency Services, Waterway, Tunnel and Airport Police, Ports Police, Prisons and Support Organisations
HMP Lincoln	Emergency Services, Waterway, Tunnel and Airport Police, Ports Police, Prisons and Support Organisations
HMP/IRC Lindholme	Emergency Services, Waterway, Tunnel and Airport Police, Ports Police, Prisons and Support Organisations

OFFICIAL

Page 127 of 159

This document is based on Schedule 2.1 of v.1.0 and 2 of v2.0 of the Crown Commercial Services Model Services Agreement and has been adapted for use by the Emergency Services Mobile Communications Programme'.

© Crown copyright
87963203.7

OFFICIAL

Sharer User Organisation	Group
HMP Littlehey	Emergency Services, Waterway, Tunnel and Airport Police, Ports Police, Prisons and Support Organisations
HMP Liverpool	Emergency Services, Waterway, Tunnel and Airport Police, Ports Police, Prisons and Support Organisations
HMP Long Lartin	Emergency Services, Waterway, Tunnel and Airport Police, Ports Police, Prisons and Support Organisations
HMP Lowdham Grange	Emergency Services, Waterway, Tunnel and Airport Police, Ports Police, Prisons and Support Organisations
HMYOI Low Newton	Emergency Services, Waterway, Tunnel and Airport Police, Ports Police, Prisons and Support Organisations
HMP Maidstone	Emergency Services, Waterway, Tunnel and Airport Police, Ports Police, Prisons and Support Organisations
HMP Manchester	Emergency Services, Waterway, Tunnel and Airport Police, Ports Police, Prisons and Support Organisations
HMP/YOI Moorland Open	Emergency Services, Waterway, Tunnel and Airport Police, Ports Police, Prisons and Support Organisations
HMP/YOI Moorland Closed	Emergency Services, Waterway, Tunnel and Airport Police, Ports Police, Prisons and Support Organisations
HMP Morton Hall	Emergency Services, Waterway, Tunnel and Airport Police, Ports Police, Prisons and Support Organisations
HMP The Mount	Emergency Services, Waterway, Tunnel and Airport Police, Ports Police, Prisons and Support Organisations
HMP/YOI New Hall	Emergency Services, Waterway, Tunnel and Airport Police, Ports Police, Prisons and Support Organisations
HMYOI Northallerton	Emergency Services, Waterway, Tunnel and Airport Police, Ports Police, Prisons and Support Organisations
HMP North Sea Camp	Emergency Services, Waterway, Tunnel and Airport Police, Ports Police, Prisons and Support Organisations
HMP/YOI Norwich	Emergency Services, Waterway, Tunnel and Airport Police, Ports Police, Prisons and Support Organisations
HMP Nottingham	Emergency Services, Waterway, Tunnel and Airport Police, Ports Police, Prisons and Support Organisations
HMYOI Onley	Emergency Services, Waterway, Tunnel and Airport Police, Ports Police, Prisons and Support Organisations
HMP/YOI Parc	Emergency Services, Waterway, Tunnel and Airport Police, Ports Police, Prisons and Support Organisations
HMP Pentonville	Emergency Services, Waterway, Tunnel and Airport Police, Ports Police, Prisons and Support Organisations
HMP Peterborough	Emergency Services, Waterway, Tunnel and Airport Police, Ports Police, Prisons and Support Organisations
HMYOI Portland	Emergency Services, Waterway, Tunnel and Airport Police, Ports Police, Prisons and Support Organisations
HMP/YOI Prescoed	Emergency Services, Waterway, Tunnel and Airport Police, Ports Police, Prisons and Support Organisations
HMP Preston	Emergency Services, Waterway, Tunnel and Airport Police, Ports Police, Prisons and Support Organisations
HMP Ranby	Emergency Services, Waterway, Tunnel and Airport Police, Ports Police, Prisons and Support Organisations
HMP/YOI Reading	Emergency Services, Waterway, Tunnel and Airport Police, Ports Police, Prisons and Support Organisations
HMP Risley	Emergency Services, Waterway, Tunnel and Airport Police, Ports Police, Prisons and Support Organisations
HMP Rochester	Emergency Services, Waterway, Tunnel and Airport Police, Ports Police, Prisons and Support Organisations
HMP Rye Hill	Emergency Services, Waterway, Tunnel and Airport Police, Ports Police, Prisons and Support Organisations
HMP Send	Emergency Services, Waterway, Tunnel and Airport Police, Ports Police, Prisons and Support Organisations

OFFICIAL

Page 128 of 159

This document is based on Schedule 2.1 of v.1.0 and 2 of v2.0 of the Crown Commercial Services Model Services Agreement and has been adapted for use by the Emergency Services Mobile Communications Programme'.

© Crown copyright
87963203.7

OFFICIAL

Sharer User Organisation	Group
HMP Shepton Mallet	Emergency Services, Waterway, Tunnel and Airport Police, Ports Police, Prisons and Support Organisations
HMP Shrewsbury	Emergency Services, Waterway, Tunnel and Airport Police, Ports Police, Prisons and Support Organisations
HMP Spring Hill	Emergency Services, Waterway, Tunnel and Airport Police, Ports Police, Prisons and Support Organisations
HMP Stafford	Emergency Services, Waterway, Tunnel and Airport Police, Ports Police, Prisons and Support Organisations
HMP Stanford Hill	Emergency Services, Waterway, Tunnel and Airport Police, Ports Police, Prisons and Support Organisations
HMP Stocken	Emergency Services, Waterway, Tunnel and Airport Police, Ports Police, Prisons and Support Organisations
HMYOI Stoke Heath	Emergency Services, Waterway, Tunnel and Airport Police, Ports Police, Prisons and Support Organisations
HMP/YOI Styal	Emergency Services, Waterway, Tunnel and Airport Police, Ports Police, Prisons and Support Organisations
HMP Sudbury	Emergency Services, Waterway, Tunnel and Airport Police, Ports Police, Prisons and Support Organisations
HMP Swaleside	Emergency Services, Waterway, Tunnel and Airport Police, Ports Police, Prisons and Support Organisations
HMP Swansea	Emergency Services, Waterway, Tunnel and Airport Police, Ports Police, Prisons and Support Organisations
HMYOI Swinfen Hall	Emergency Services, Waterway, Tunnel and Airport Police, Ports Police, Prisons and Support Organisations
HMYOI Thorn Cross	Emergency Services, Waterway, Tunnel and Airport Police, Ports Police, Prisons and Support Organisations
HMP Usk	Emergency Services, Waterway, Tunnel and Airport Police, Ports Police, Prisons and Support Organisations
HMP The Verne	Emergency Services, Waterway, Tunnel and Airport Police, Ports Police, Prisons and Support Organisations
HMP Wakefield	Emergency Services, Waterway, Tunnel and Airport Police, Ports Police, Prisons and Support Organisations
HMP Wandsworth	Emergency Services, Waterway, Tunnel and Airport Police, Ports Police, Prisons and Support Organisations
HMYOI Warren Hill	Emergency Services, Waterway, Tunnel and Airport Police, Ports Police, Prisons and Support Organisations
HMP Wayland	Emergency Services, Waterway, Tunnel and Airport Police, Ports Police, Prisons and Support Organisations
HMP Wealstun	Emergency Services, Waterway, Tunnel and Airport Police, Ports Police, Prisons and Support Organisations
HMP Wellingborough	Emergency Services, Waterway, Tunnel and Airport Police, Ports Police, Prisons and Support Organisations
HMYOI Werrington	Emergency Services, Waterway, Tunnel and Airport Police, Ports Police, Prisons and Support Organisations
HMYOI Wetherby	Emergency Services, Waterway, Tunnel and Airport Police, Ports Police, Prisons and Support Organisations
HMP Whatton	Emergency Services, Waterway, Tunnel and Airport Police, Ports Police, Prisons and Support Organisations
HMP Whitemoor	Emergency Services, Waterway, Tunnel and Airport Police, Ports Police, Prisons and Support Organisations
HMP Winchester	Emergency Services, Waterway, Tunnel and Airport Police, Ports Police, Prisons and Support Organisations
HMP Wolds	Emergency Services, Waterway, Tunnel and Airport Police, Ports Police, Prisons and Support Organisations
HMP Woodhill	Emergency Services, Waterway, Tunnel and Airport Police, Ports Police, Prisons and Support Organisations
HMP Wormwood Scrubs	Emergency Services, Waterway, Tunnel and Airport Police, Ports Police, Prisons and Support Organisations

OFFICIAL

Page 129 of 159

This document is based on Schedule 2.1 of v.1.0 and 2 of v2.0 of the Crown Commercial Services Model Services Agreement and has been adapted for use by the Emergency Services Mobile Communications Programme'.

© Crown copyright
87963203.7

OFFICIAL

Sharer User Organisation	Group
HMP Wymott	Emergency Services, Waterway, Tunnel and Airport Police, Ports Police, Prisons and Support Organisations
Merseyside Passenger Transport Authority – Mersey Tunnels Police	Emergency Services, Waterway, Tunnel and Airport Police, Ports Police, Prisons and Support Organisations
NOMS Directorate of High Security	Emergency Services, Waterway, Tunnel and Airport Police, Ports Police, Prisons and Support Organisations
NOMS Directorate of HR	Emergency Services, Waterway, Tunnel and Airport Police, Ports Police, Prisons and Support Organisations
North West Fire Control (NWFC) Ltd	Emergency Services, Waterway, Tunnel and Airport Police, Ports Police, Prisons and Support Organisations
PD Ports, Teesport – Harbour Police	Emergency Services, Waterway, Tunnel and Airport Police, Ports Police, Prisons and Support Organisations
Police forces of England, Scotland, Wales and Northern Ireland	Emergency Services, Waterway, Tunnel and Airport Police, Ports Police, Prisons and Support Organisations
Police National CBRN Centre (PN CBRNC)	Emergency Services, Waterway, Tunnel and Airport Police, Ports Police, Prisons and Support Organisations
Port of Liverpool Police	Emergency Services, Waterway, Tunnel and Airport Police, Ports Police, Prisons and Support Organisations
Portland Harbour Authority Security Team	Emergency Services, Waterway, Tunnel and Airport Police, Ports Police, Prisons and Support Organisations
The Bristol Port Company – Port of Bristol Police	Emergency Services, Waterway, Tunnel and Airport Police, Ports Police, Prisons and Support Organisations
Natural resources – Wales	TBC
Cabinet Office (Contingency Telecommunications Provision Support Team)	UK Government Departments and Agencies
College of Policing, Airwave Operational Support	UK Government Departments and Agencies
Department of Health Ambulance Central Team	UK Government Departments and Agencies
Department of Work and Pensions	UK Government Departments and Agencies
Environment Agency (covering England): Emergency Planning Department Enforcement Officers Environmental Crime Unit Flood Defence Engineers Flood Defence Officers Navigation Officers	UK Government Departments and Agencies
Department for Environment, Food & Rural Affairs (DEFRA) Animal Health & Welfare (Disease Control) Directorate	UK Government Departments and Agencies
Gangmasters Licensing Authority (Enforcement Officers)	UK Government Departments and Agencies
Government Car and Despatch Agency Special Transport Section (GCDA STS)	UK Government Departments and Agencies
Health Protection Agency	UK Government Departments and Agencies
Her Majesty's Revenue & Customs Enforcement Branch and National Investigation Service	UK Government Departments and Agencies
Home Office Airwave Operational Support	UK Government Departments and Agencies
Home Office Fire & Emergency Planning fire appliances and assigned personnel	UK Government Departments and Agencies
Independent Police Complaints Commission	UK Government Departments and Agencies
Inland Revenue Special Compliance Office	UK Government Departments and Agencies
Medicines & Healthcare products Regulatory Agency Intelligence Development Unit	UK Government Departments and Agencies
National Investigation Service – NATIS	UK Government Departments and Agencies
Immigration Enforcement	UK Government Departments and Agencies
Ofcom Field Operations (Interference Team)	UK Government Departments and Agencies
Royal Mail Investigation Branch	UK Government Departments and Agencies

OFFICIAL

Page 130 of 159

This document is based on Schedule 2.1 of v.1.0 and 2 of v2.0 of the Crown Commercial Services Model Services Agreement and has been adapted for use by the Emergency Services Mobile Communications Programme'.

© Crown copyright
87963203.7

OFFICIAL

Sharer User Organisation	Group
Scottish Environment Protection Agency (SEPA) Enforcement Support Team	UK Government Departments and Agencies
Scottish Police Authority (SPA)	UK Government Departments and Agencies
TRANSEC – DfT	UK Government Departments and Agencies
United Kingdom Border Agency – Operational Staff	UK Government Departments and Agencies
United Kingdom Border Agency – Detention Services	UK Government Departments and Agencies
United Kingdom Border Force – Operational Staff	UK Government Departments and Agencies
United Kingdom Houses of Parliament (Disaster Recovery Staff)	UK Government Departments and Agencies
United Kingdom Houses of Parliament Security Operations	UK Government Departments and Agencies
National Highways	TBC
Air Accidents Investigation Branch	Transport
Amey Mouchel (Area 9 MAC Incident Management)	Transport
Aberdeen Airport Ltd Crisis and Emergency Team	Transport
Edinburgh Airport Ltd Crisis and Emergency Team	Transport
Glasgow Airport Ltd Crisis and Emergency Team	Transport
Heathrow Airport Ltd Crisis and Emergency Team	Transport
BAA Southampton Crisis and Emergency Team	Transport
London Stansted Airport Ltd Crisis and Emergency Team	Transport
Balfour Beatty Infrastructure Service Incident Support Units (BBIS ISU)	Transport
Dorset County Council Traffic Control Centre	Transport
Driver and Vehicle Standards Agency – Road Enforcement and Transport Security	Transport
Dumfries & Galloway Council – DG First Roads Maintenance & Contracting Service	Transport
Essex County Council Traffic Control Centre	Transport
Gatwick Airport Limited Airfield Operations	Transport
Global Infrastructure Partners Crisis and Emergency Team	Transport
Heathrow Express Operating Company Ltd Emergency Incident Group	Transport
Highlands Council Roads Maintenance Personnel	Transport
Highways England Integrated Incident Management Personnel	Transport
Kent County Council Highways Service	Transport
London Underground Ltd Emergency Incidents Group	Transport
NATS Aviation Safety and Security Team	Transport
Network Rail (Incident Management Group)	Transport
Network Rail Operational Railway Communications & CCTV	Transport
Port of London Authority Emergency and Security Team	Transport
Sheffield City Council Urban Traffic Control	Transport
Strathclyde Partnership for Transport (Glasgow Subway Emergency Incidents Group)	Transport

OFFICIAL

Page 131 of 159

This document is based on Schedule 2.1 of v.1.0 and 2 of v2.0 of the Crown Commercial Services Model Services Agreement and has been adapted for use by the Emergency Services Mobile Communications Programme'.

© Crown copyright
87963203.7

OFFICIAL

Sharer User Organisation	Group
Surface Transport division of Transport for London (Gold/Silver/Bronze Command and Control Teams only)	Transport
Welsh Government – Welsh Transport Technology Consultancy	Transport
North and Mid Wales Trunk Road Agency	Transport
South Wales Trunk Road Agency	Transport
Tube Lines – Emergency Response Unit	Transport
TfL London Rail (use in emergency incidents only)	Transport
Transport Scotland	Transport
Driver & Vehicle Licensing Authority	Transport
RSPCA Animal Collection Officers	Other
RSPCA Inspectors	Other
Scottish SPCA	Other

OFFICIAL

Page 132 of 159

This document is based on Schedule 2.1 of v.1.0 and 2 of v2.0 of the Crown Commercial Services Model Services Agreement and has been adapted for use by the Emergency Services Mobile Communications Programme'.

© Crown copyright
87963203.7

OFFICIAL

Annex B - Metadata Requirements

- B.1 See data room document: Annex B - Metadata and Document Control Standard (Annex B_Sch2.1_MetedataDocControlStandards)

OFFICIAL

Page 133 of 159

This document is based on Schedule 2.1 of v.1.0 and 2 of v2.0 of the Crown Commercial Services Model Services Agreement and has been adapted for use by the Emergency Services Mobile Communications Programme'.

© Crown copyright
87963203.7

Annex C - Supplier Area Map

C.1 The following indicative map outlines the EAS polygons (numbered) that form the Extended Area shown in blue. The area shown in green is referred to as the "Primary Area". Detailed GIS file located at [Annex C Maps](#)

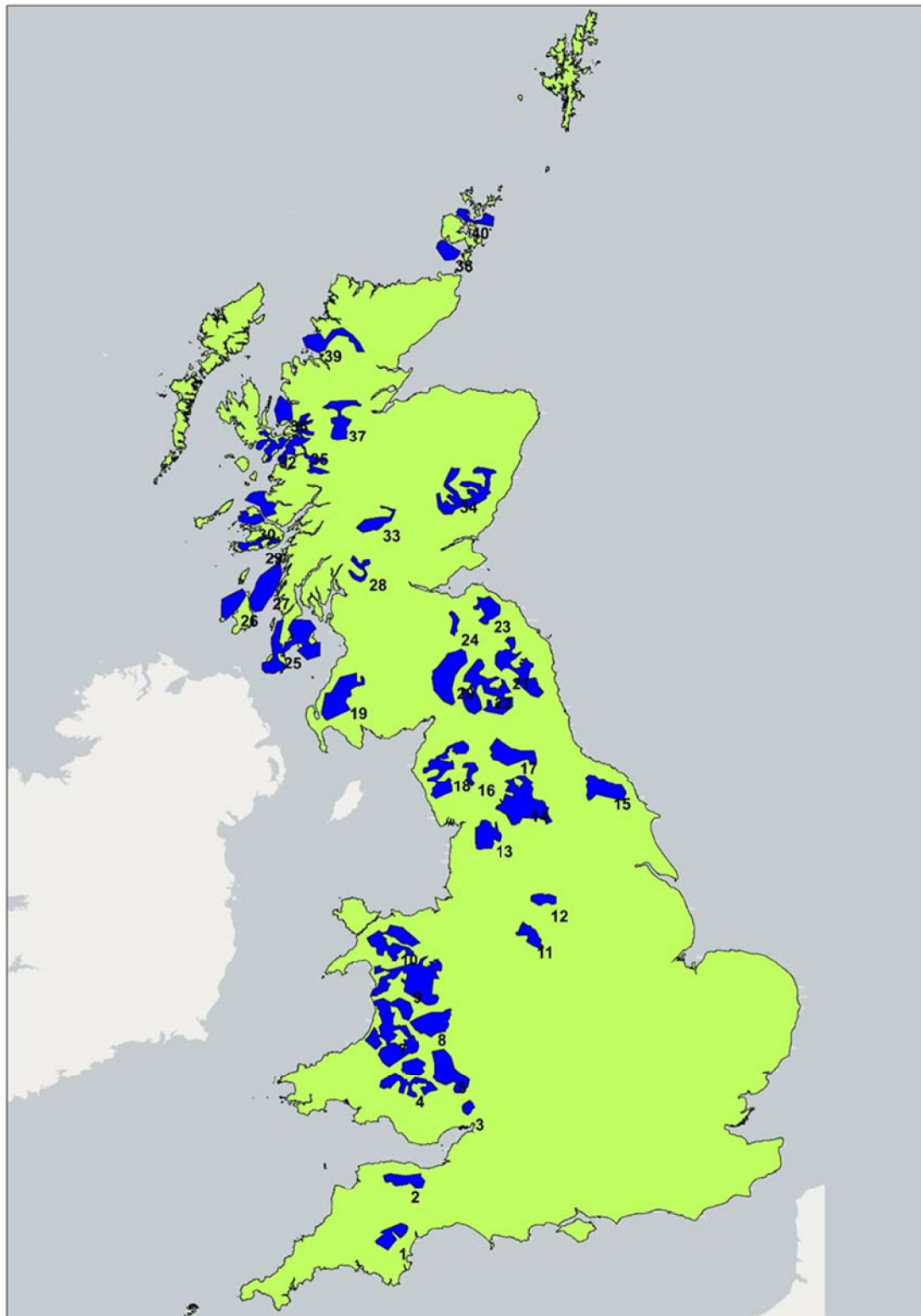

OFFICIAL

Major Roads Map

C.2 The following indicative map shows the CAN500 Major Roads. Detailed data defining these roads is provided in GIS format located at [Annex C Maps](#)

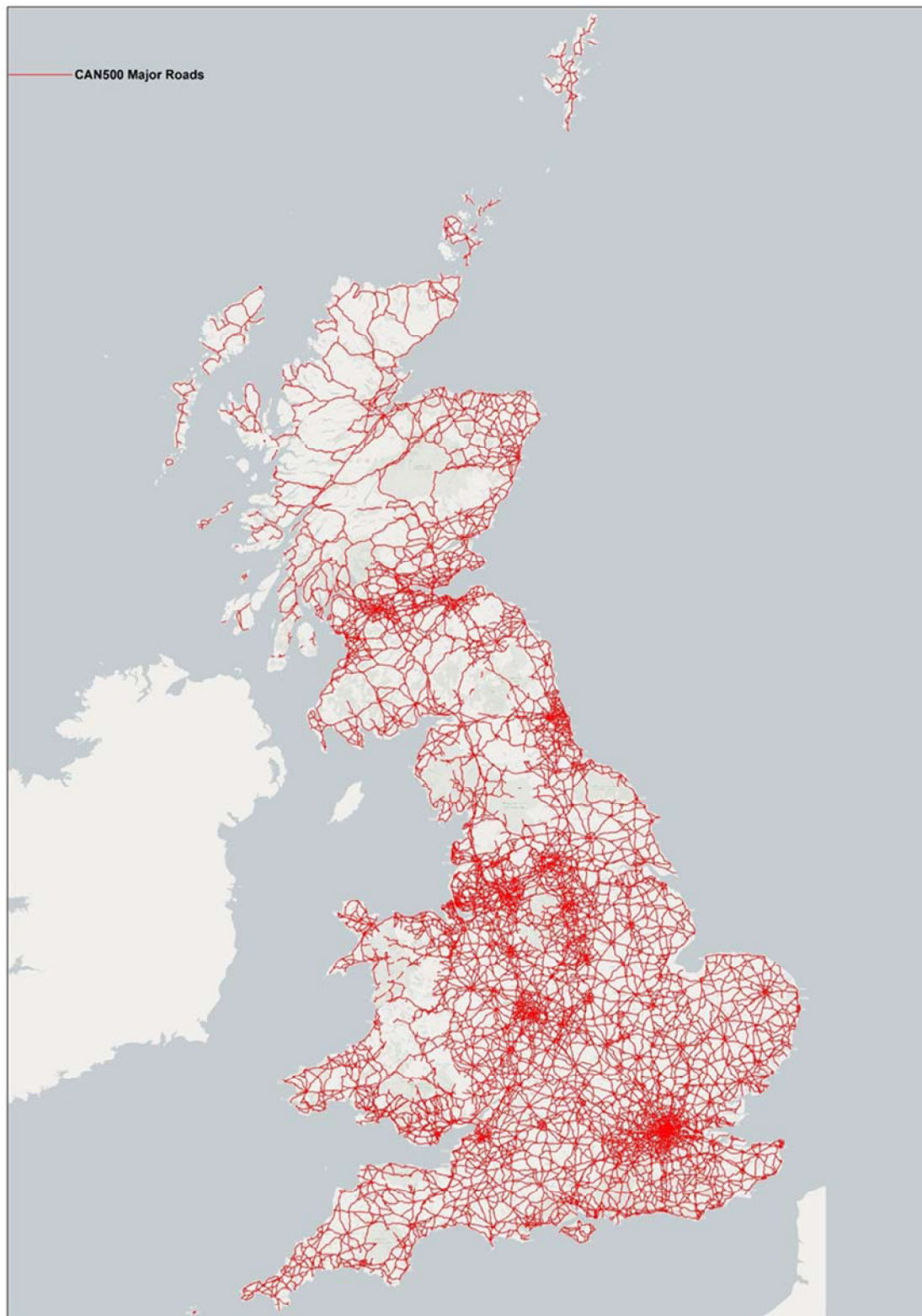

OFFICIAL

Page 135 of 159

This document is based on Schedule 2.1 of v.1.0 and 2 of v2.0 of the Crown Commercial Services Model Services Agreement and has been adapted for use by the Emergency Services Mobile Communications Programme'.

© Crown copyright
87963203.7

OFFICIAL

Minor Roads Map

C.3 The following indicative map shows the CAN500 Minor Roads. Detailed data defining these roads is provided in GIS format located at [Annex C Maps](#)



OFFICIAL

Page 136 of 159

This document is based on Schedule 2.1 of v.1.0 and 2 of v2.0 of the Crown Commercial Services Model Services Agreement and has been adapted for use by the Emergency Services Mobile Communications Programme'.

© Crown copyright
87963203.7

OFFICIAL

EAS Major and Minor Roads Map

C.4 The following indicative map shows the EAS Major and EAS Minor Roads. Detailed data defining these roads is provided in GIS format located at [Annex C Maps](#)



OFFICIAL

Page 137 of 159

This document is based on Schedule 2.1 of v.1.0 and 2 of v2.0 of the Crown Commercial Services Model Services Agreement and has been adapted for use by the Emergency Services Mobile Communications Programme'.

© Crown copyright
87963203.7

OFFICIAL

ESN GB Roadset map

- C.5 The following indicative map shows the ESN GB Roadset. This includes the following; CAN500 Major and Minor Roads, EAS Major and Minor Roads, any Major, Minor or Other Roads that are predicted to have Outdoor Handheld Coverage at End State. Detailed data defining these roads is provided in GIS format located at [Annex C Maps](#)



OFFICIAL

Page 138 of 159

This document is based on Schedule 2.1 of v.1.0 and 2 of v2.0 of the Crown Commercial Services Model Services Agreement and has been adapted for use by the Emergency Services Mobile Communications Programme'.

© Crown copyright
87963203.7

OFFICIAL

Boundaries map applied for MSA1

- C.6 The following indicative map shows the boundaries that are applied for KPI MSA1. Detailed data defining these areas are provided in GIS format located at [Annex C Maps](#)

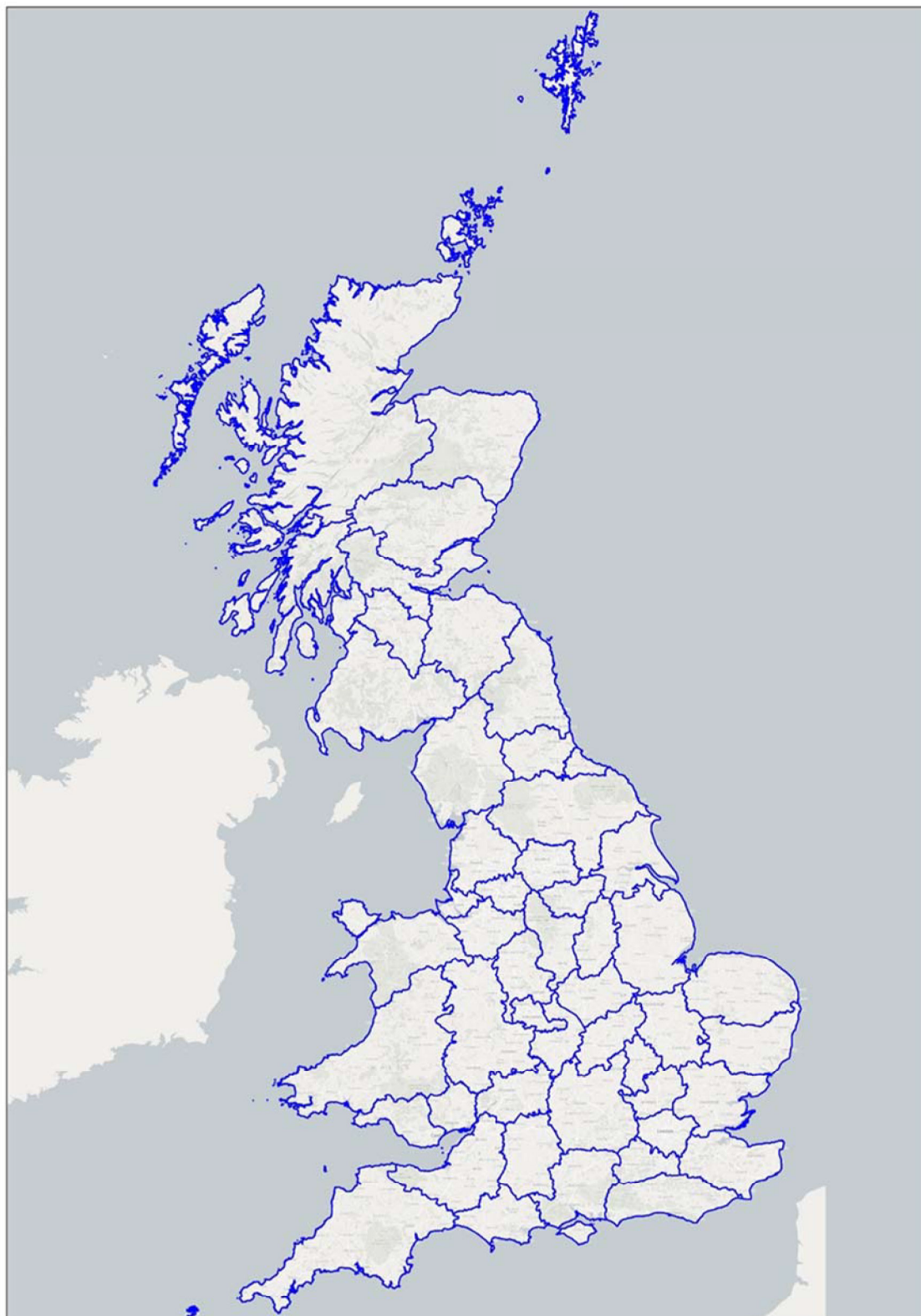

OFFICIAL

Page 139 of 159

This document is based on Schedule 2.1 of v.1.0 and 2 of v2.0 of the Crown Commercial Services Model Services Agreement and has been adapted for use by the Emergency Services Mobile Communications Programme'.

© Crown copyright
87963203.7

OFFICIAL

Boundaries map applied for MSP1, MSP2 and MSP3

- C.7 The following indicative map shows the boundaries that are applied to the following KPIs: MSP1, MSP2 and MSP3. Detailed data defining these areas are provided in GIS format located at [Annex C Maps](#)

Image yet to be confirmed as potential for Scotland to be separated into 3 areas



OFFICIAL

Page 140 of 159

This document is based on Schedule 2.1 of v.1.0 and 2 of v2.0 of the Crown Commercial Services Model Services Agreement and has been adapted for use by the Emergency Services Mobile Communications Programme'.

© Crown copyright
87963203.7

OFFICIAL

Transition Groups

C.8 The following map shows the geographic demarcation of Transition Group Areas.

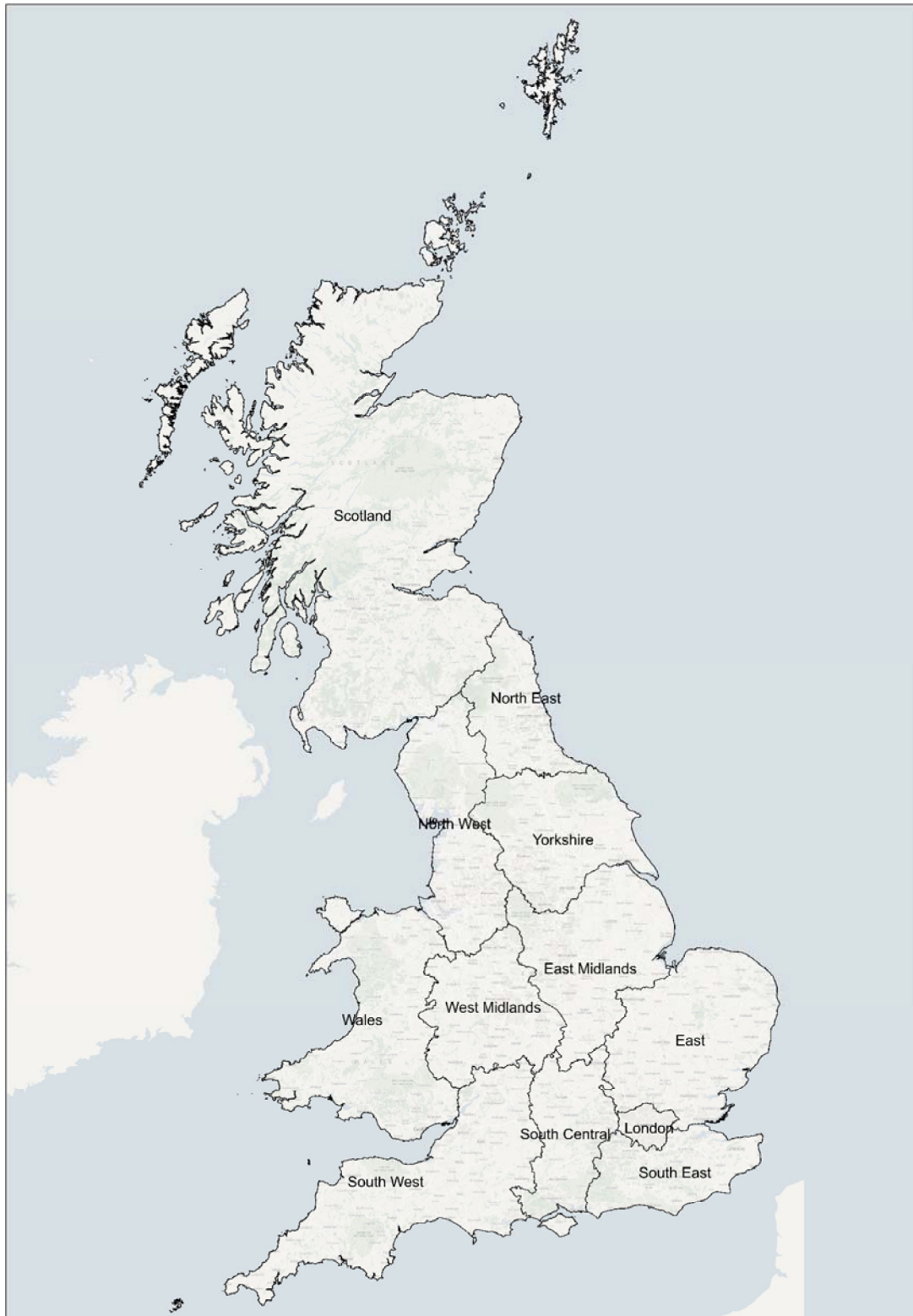

OFFICIAL

Page 141 of 159

This document is based on Schedule 2.1 of v.1.0 and 2 of v2.0 of the Crown Commercial Services Model Services Agreement and has been adapted for use by the Emergency Services Mobile Communications Programme'.

© Crown copyright
87963203.7

OFFICIAL

Annex D — Data Capture and Reporting Specification**Operational Data**

D.1 The following Operational Data shall be recorded and provided by the Supplier to the US Supplier, via the interfaces defined in this Schedule 2.1 (Services Description).

D.2 Unless otherwise stated, time shall be recorded as UTC.

(a) Communication Data Records (CDRs)

Dataset Name	Communication Data Records (CDR)
Dataset Description	CDRs will be provided by the Supplier and will record, for every Communication on the MS Supplier Solution, the identity of the User Device and subscription and information which supports itemised billing for services. CDRs will include records for transactions which do not pass via the US Supplier Solution (including telephony, SMS and MMS to public networks) as well as those that do. CDRs shall be supplied to the US Supplier across the US-MS Interface and shall be in accordance with the agreed Billing Interface ICD.
Data Attributes & Measurement Units	<ul style="list-style-type: none"> i. Time of record start ii. Time of record closure iii. Time zone or UTC offset (for DST/GMT) iv. Duration for all time based charges v. Uplink volume (MB) vi. Downlink volume (MB) vii. Record closure reason — that is where the event involves termination or failure of a Communication transaction, the reason for termination or failure as applicable to type of traffic (for example, failure to establish bearer, terminated by originating ESN User, pre-empted by network, dropped by network or other failure) viii. QCI class and User Priority used ix. Originator telephone number x. Originator subscription identity xi. Destination telephone number (where applicable) xii. PDN (Packet Data Network) connection (e.g. APN in LTE or equivalent) xiii. User Device identity xiv. Location — Base Station ID xv. Details of all splits within the record where different tariffs have been applied (e.g. by tariff change due to time of day, separation of records due to Traffic type, Quality of Service Level, GMT<>DST) xvi. Rating information for how the communication will be billed
Audience / ESN User	Authority and User Organisation Commercial and Service Delivery Managers
Purpose	Service Management Billing and payment

OFFICIAL

Timeliness of information provision	Information used for billing purposes provided at least daily
-------------------------------------	---

(b) Predicted Coverage - Baseline

Dataset Name	Predicted Coverage - Baseline
Dataset Description	A Spatial Dataset showing the predicted signal strength attributable to each Base Station or sector, provided for the entire area of Great Britain (including the Primary Area and Extended Area) and sufficient of the territorial waters to display all Coverage provided in the territorial waters. The dataset will allow the Authority and ESN Users to understand the Coverage available for defined types of devices and will allow them to evaluate the impact of Base Station failures or planned outages.
Data Attributes & Measurement Units	<ul style="list-style-type: none"> i. Field strength (dBm) with [REDACTED] resolution attributable to each Base Station or sector at [REDACTED] above ground level plus signal quality (taking into account interference) ii. Field strength (dBm) with [REDACTED] resolution at [REDACTED] above ground level as composite data sets plus signal quality (taking into account interference) iii. Reference data for each Base Station (ID, location, type) iv. For each signal strength data set the Supplier shall provide a separate Spatial Data Layer that records the results of all actual Coverage measurements available to the Supplier that establish or verify the extent of Coverage <p>Field strengths and signal qualities shall use widely used units of measurement that are appropriate to the radio technology of the Supplier Solution and shall include strengths and qualities for the predicated best serving Base Station and the next strongest signals above the noise floor up to a maximum of 10.</p>
Audience / ESN User	Authority — Commercial Managers User Organisation operational staff
Purpose	Contract compliance Operational planning
Timeliness of information provision	Provided each [REDACTED]

(c) Coverage Planned Changes

Dataset Name	Coverage - Planned Changes including Non-Permanent Enhancements and Planned Maintenance
Dataset Description	<p>A Spatial Dataset showing planned changes to Coverage (relative to the Predicted Coverage — Baseline data) as a result of:</p> <ul style="list-style-type: none"> i. The introduction of new Base Stations or decommissioning of existing ones;

OFFICIAL

Page 143 of 159

This document is based on Schedule 2.1 of v.1.0 and 2 of v2.0 of the Crown Commercial Services Model Services Agreement and has been adapted for use by the Emergency Services Mobile Communications Programme'.

© Crown copyright
87963203.7

OFFICIAL

	<ul style="list-style-type: none"> ii. Planned maintenance outages; and iii. The provision of temporary or mobile Base Stations <p>The intention of this dataset (in conjunction with Predicted Coverage — baseline data) is to allow ESN Users to assess the impact on Coverage at a given point in time of planned changes, and thus operational implications. The data set shall cover the Extended Area as well as the Primary Area.</p>
Data Attributes & Measurement Units	<ul style="list-style-type: none"> i. Signal strength (dBm) and quality with [REDACTED] resolution attributable to each Base Station where different from predicted Coverage — Baseline data ii. Duration of change iii. Planned start date and time of change iv. Planned end date and time of change v. Status of change (planned, pending approval, approved) vi. Reference data for each Base Station (ID, location, type) where different or not present in Baseline data
Audience / ESN User	Authority — Commercial and Service Delivery Managers User Organisation operational staff
Purpose	Service delivery management Operational planning
Timeliness of information [REDACTED]	[REDACTED]

(d) Coverage Real-Time Status

Dataset Name	Coverage Real-Time Status
Dataset Description	<p>A Spatial Dataset showing the real time changes to Coverage (relative to the Predicted Coverage — Baseline data) as a result of:</p> <ul style="list-style-type: none"> i. Base Station or other failures including interference problems which affect Coverage; ii. current maintenance outages; and iii. current provision of temporary or Mobile Base Stations <p>The intention of this data set (in conjunction with Predicted Coverage — Baseline data) is to allow ESN Users to assess the current status of Coverage, and thus operational implications. The dataset shall cover the Extended Area as well as the Primary Area.</p>
Data Attributes & Measurement Units	<ul style="list-style-type: none"> i. Signal strength (dBm) and quality with [REDACTED] resolution attributable to each Base Station where different from Predicted Coverage — Baseline data ii. Reference data for each Base Station (ID, location, type) where different or not present in Baseline data
Audience / ESN User	User Organisation operational staff
Purpose	Operational planning and monitoring
Timeliness of information [REDACTED]	[REDACTED]

(e) Planned Engineering Works

OFFICIAL

Page 144 of 159

This document is based on Schedule 2.1 of v.1.0 and 2 of v2.0 of the Crown Commercial Services Model Services Agreement and has been adapted for use by the Emergency Services Mobile Communications Programme'.

© Crown copyright
87963203.7

OFFICIAL

Dataset Name	Planned Engineering Works
Dataset Description	A log of all forthcoming planned engineering works that will impact any part of the Service (arising, for example, from Operational Changes such as maintenance and upgrades, or approved Contract Changes which require engineering works). This data will be provided via the ESN Service Management System. Note that this will be the mechanism through which Operational Change Requests are notified and managed.
Data Attributes & Measurement Units	<ul style="list-style-type: none"> i. Serial Number which will align with the Supplier's numbering scheme for Operational Changes; ii. categorisation of change as either Planned Operational Change or Unplanned Operational Change, and if an Unplanned Operational Change whether the Change is categorised as Late Notice Operational Change or an Emergency Operational Change; iii. details of the proposed works/Operational Change; iv. planned date, time and duration of Implementation; v. the reason(s) for the Operational Change; vi. an assessment of the risks associated with not implementing the works and their urgency according to the categorisations in the Risk Matrix set out in Schedule 8.2 (Change Control Procedure) Annex C; vii. outage duration to the nearest minute (if works will give rise to outage); viii. the affected Base Station(s) (if applicable); ix. other impact on services (categorised by type of impact); x. Supplier status of works (e.g. Pending approval, approved); xi. an assessment of the User Organisations likely to be affected by the proposed works where this is not evident from the Base Stations affected; and xii. any proposed mitigation measures to reduce the impact of the works, and an assessment of the resultant Severity Level as defined in Schedule 2.2 (Performance Levels).
Audience / ESN User	Service Delivery Manager User Organisation operational staff
Purpose	Operational planning Service Management
Timeliness of information	

(f) Security Incidents

Dataset Name	Security Incidents
Dataset Description	Information concerning all attempts to gain unauthorised access to the Solution or Service, or to disrupt the Solution or Service.
Data Attributes & Measurement Units	<ul style="list-style-type: none"> i. Date and Time ii. Location

OFFICIAL

Page 145 of 159

This document is based on Schedule 2.1 of v.1.0 and 2 of v2.0 of the Crown Commercial Services Model Services Agreement and has been adapted for use by the Emergency Services Mobile Communications Programme'.

© Crown copyright
87963203.7

OFFICIAL

	iii. Type of incident iv. Impact v. Status vi. Outcome (resolution recommendations or actions taken)
Audience / ESN User	Authority and User Organisations — System and Security Administrators, Service Delivery Managers
Purpose	Service Management, Security Management
Timeliness of information	

(g) Base Station Capacity

Dataset Name	Base Station Capacity Data
Dataset Description	Data to enable ESN Users to understand the Capacity limitations and constraints of specific Base Stations, for example how many devices and services can be supported by a particular Base Station.
Data Attributes & Measurement Units	The following data by Base Station: i. Design capacity in terms of: a. Aggregate data rate supported (maximum, expected) b. Backhaul capacity c. Maximum number of User Devices which can be attached ii. Real-time utilisation of this capacity iii. Reference data for each Base Station (ID, location, type)
Audience	System Administrators/Service Delivery Managers User Organisation operational staff
Purpose	Operational planning Service Management
Timeliness of information	

Overview

- (a) road tunnels;
- (b) rail tunnels; and
- (c) railway stations.

E.2 For each of the road tunnel locations, Handheld Coverage is required throughout the length of the tunnel and the entrance and exit ramps.

[illegible]

E.4 For each of the Rail Tunnel locations listed in the table below, Handheld Coverage is required throughout the length of the tunnel and the entrance and exit cuttings.

OFFICIAL Page 147 of 159
This document is based on Schedule 2.1 of v.1.0 and 2 of v2.0 of the Crown Commercial Services Model Services Agreement
and has been adapted for use by the Emergency Services Mobile Communications Programme'.
© Crown copyright
87963203.7

[illegible]

E.5

Handheld Coverage at Railway Stations

E.6 For each of the indoor Railway Station listed in the table below, Handheld Coverage is required in locations:

- (a) throughout the public areas of the station such as the platforms, waiting rooms, toilets, foot tunnels, foot bridges, escalators and ticket halls/barriers; and
- (b) in any British Transport Police offices at the station.

E.7 For composite surface rail and London Underground stations, this requirement applies only to the parts of the station serving trains other than tube or DLR trains.

E.8 The demarcation shall be the London Underground/DLR doors or gates which enables the London Underground/DLR element to be closed off, when shut, or where this is not present, the limit of validity of ordinary railway tickets. The full width of platforms with one face for London Underground or DLR and one face for other trains is included.

[illegible]

OFFICIAL

Name of Location	Grid Ref
[REDACTED]	[REDACTED]
[REDACTED]	[REDACTED]
[REDACTED]	[REDACTED]
[REDACTED]	[REDACTED]
[REDACTED]	[REDACTED]
[REDACTED]	[REDACTED]
[REDACTED]	[REDACTED]

[REDACTED]

Access to Annex E locations and cost

- E.9 For the purposes of this Paragraph E.9 **"Access"** means any necessary approvals, authorisations, consents, licenses, easements, rights of way, wayleaves, approvals and rights from a third party owner and/or occupier of land at the MS Supplier Special Coverage Locations for the installation, operation, maintenance, replacement, removal, and decommissioning of telecommunications equipment for the provision of Handheld Coverage including any additional rights required by this Agreement.
- E.10 The Supplier agrees that the cost of delivery of all MS Supplier Special Coverage Locations shall be [REDACTED]
- E.11 The Authority shall use its reasonable endeavours to assist the Supplier to obtain Access to MS Supplier Special Coverage Locations.

Annex F — Minimum Data Rates

- F.1 The below table defines the Minimum Data Rates requirements.
- F.2 The data rates given apply to the ESN User's error-free payload including layer [REDACTED] model.
- F.3 The minimum data rates are required to be achieved and measured in the deployed network. Therefore the design (of the network with the appropriate cell loading assumptions) and in-life capacity management processes need to ensure these data rates are achieved at all times.

Data Rate Measure	Payload	Latency Criteria
Minimum Uplink	[REDACTED]	To support voice services with low latency and critical messaging
Minimum Downlink	[REDACTED]	To support voice services with low latency and critical messaging
Minimum Average Uplink at each location*	[REDACTED]	To support a low rate video uplink service where some degree of latency is allowed.
Minimum Average Downlink at each location	[REDACTED]	General file transfer activities, web and background services

[REDACTED]

OFFICIAL

G.1 The below table defines the reference configurations for the different types of User Devices in use.

User Device Type	Configuration Characteristic	Specification
Vehicle User Device	Roof height	
	Antenna gain	
	User Device receiver sensitivity	
	User Device transmit power	
	Connector losses	
Handheld User Device	User Device worn on body	
	User Device receiver sensitivity power	
	User Device transmit power	
	Antenna height above ground/floor	
	Antenna gain (including body and cable loss)	
Marine Vessel-mounted User Device	Antenna height above water – Vessel Type A	
	Antenna height above water– Vessel type B	
	Antenna height above water– Vessel type C	
	User Device receiver sensitivity	
	User Device transmit power	
	Cable/connector losses	
	Antenna gain	
Aircraft User Device	User Device receiver sensitivity	
	User Device transmit power	
	Cable/connector losses	
	Antenna gain	

* This value is the expected absolute value used and not to be applied on top of any other industry standard body loss which may be applied in the design stages of a Supplier Solution or when implementing an Optional Services Catalogue product for Coverage Enhancement.

OFFICIAL

Page 152 of 159

This document is based on Schedule 2.1 of v.1.0 and 2 of v2.0 of the Crown Commercial Services Model Services Agreement and has been adapted for use by the Emergency Services Mobile Communications Programme'.

© Crown copyright
87963203.7

Annex H — Bearer and Connection Types

Bearer Types

- H.1 A table is provided below detailing the Bearer Types expected to be delivered by the Supplier to support the ESN Services, and should be read in conjunction with the requirements of Paragraph 5.3. The Bearer Types each detail the following parameters:
- (a) The Relative Priority of each Bearer Type: this defines the priority of the Bearer in relation to others with lowest number indicating a higher priority;
 - (b) The Guaranteed Bit Rate (GBR): this defines whether a minimum bit rate can be requested and shall not fall below this value;
 - (i) "Y" used for where it is required and means that a channel of guaranteed bandwidth is reserved for the bearer in the MS network scheduling function; and
 - (ii) "N" used for where it is not required and means Bearers with no guarantee of fixed bit rate are considered best effort services and will contend for the remaining available resources not reserved by GBR bearers (but in accordance to MS Network planning design).
 - (c) Relative Packet Delay: this gives an indication of the maximum one-way packet delay measured in accordance with 3GPP TS23.203;
 - (d) Services Used for Bearer: this includes indicative services which are intended for the Bearers. However, the solution should allow any service over any bearer to be used on agreement between the Authority, US Supplier and MS Supplier;
 - (e) User Pre-emption Rights: indication of any pre-emption rights required. Pre-emption will ensure Bearers have the ability to pre-empt lower priority bearers to deliver their traffic. This only applies for the Critical Bearer Types;
 - (f) Priority over Other Customers: an indication of whether the Bearer Type has Priority over Other Customers of the Supplier's commercial services; and
 - (g) Bearer Charging Category: the Bearer Charging Category that traffic in this Bearer Type should be charged under, as defined in Table 3 of Schedule 7.1 (Charges and Invoicing).

OFFICIAL

Bearer Type		Relative Priority	Guarantee of Bit rate	Relative Packet Delay	Example Services used for the Bearers	User Pre-emption rights	Priority above all other customers	Bearer Charging category
Critical Bearer types								
<div><div></div><div></div><div></div></div>		<div><div></div><div></div><div></div></div>	<div><div></div><div></div><div></div></div>	<div><div></div><div></div><div></div></div>	<div><div></div><div></div><div></div></div>	<div><div></div><div></div><div></div></div>	<div><div></div><div></div><div></div></div>	<div><div></div><div></div><div></div></div>
<div><div></div><div></div><div></div></div>		<div><div></div><div></div><div></div></div>	<div><div></div><div></div><div></div></div>	<div><div></div><div></div><div></div></div>	<div><div></div><div></div><div></div></div>	<div><div></div><div></div><div></div></div>	<div><div></div><div></div><div></div></div>	<div><div></div><div></div><div></div></div>
<div><div></div><div></div><div></div></div>		<div><div></div><div></div><div></div></div>	<div><div></div><div></div><div></div></div>	<div><div></div><div></div><div></div></div>	<div><div></div><div></div><div></div></div>	<div><div></div><div></div><div></div></div>	<div><div></div><div></div><div></div></div>	<div><div></div><div></div><div></div></div>
Non-critical Bearer types								
<div><div></div><div></div><div></div></div>		<div><div></div><div></div><div></div></div>	<div><div></div><div></div><div></div></div>	<div><div></div><div></div><div></div></div>	<div><div></div><div></div><div></div></div>	<div><div></div><div></div><div></div></div>	<div><div></div><div></div><div></div></div>	<div><div></div><div></div><div></div></div>
<div><div></div><div></div><div></div></div>		<div><div></div><div></div><div></div></div>	<div><div></div><div></div><div></div></div>	<div><div></div><div></div><div></div></div>	<div><div></div><div></div><div></div></div>	<div><div></div><div></div><div></div></div>	<div><div></div><div></div><div></div></div>	<div><div></div><div></div><div></div></div>

[REDACTED]

Connections Types

H.2 The Programme envisages that different type of connections to the services will be required. These are differentiated by the types of enabled services such as:

- (a) C1: Public Safety Connection
- (b) C2: Business Type Connection
- (c) C3: Data Only Connection

		C1: Public Safety Connection	C2: Business Type Connection	C3: Data Only Connection
Example devices		Ruggedized handset Vehicle terminal, dispatch terminal.	High street handset	Tablet
Example ESN User types		Officer field operative	Back-office ESN User	Secondary usage - only supplement to primary device
Enabled Bearer Services	Public safety data with priority and pre-emption (Use of Critical Bearers)	X		X (No Critical Voice Bearer)
	Best effort data including WiFi without priority and pre-emption. (Use of Non-Critical Bearers potentially commercial profiles available to Other Customers)	X	X	X
	Public telephony (standard service provided by MS Supplier to Other Customers)	X	X	

OFFICIAL

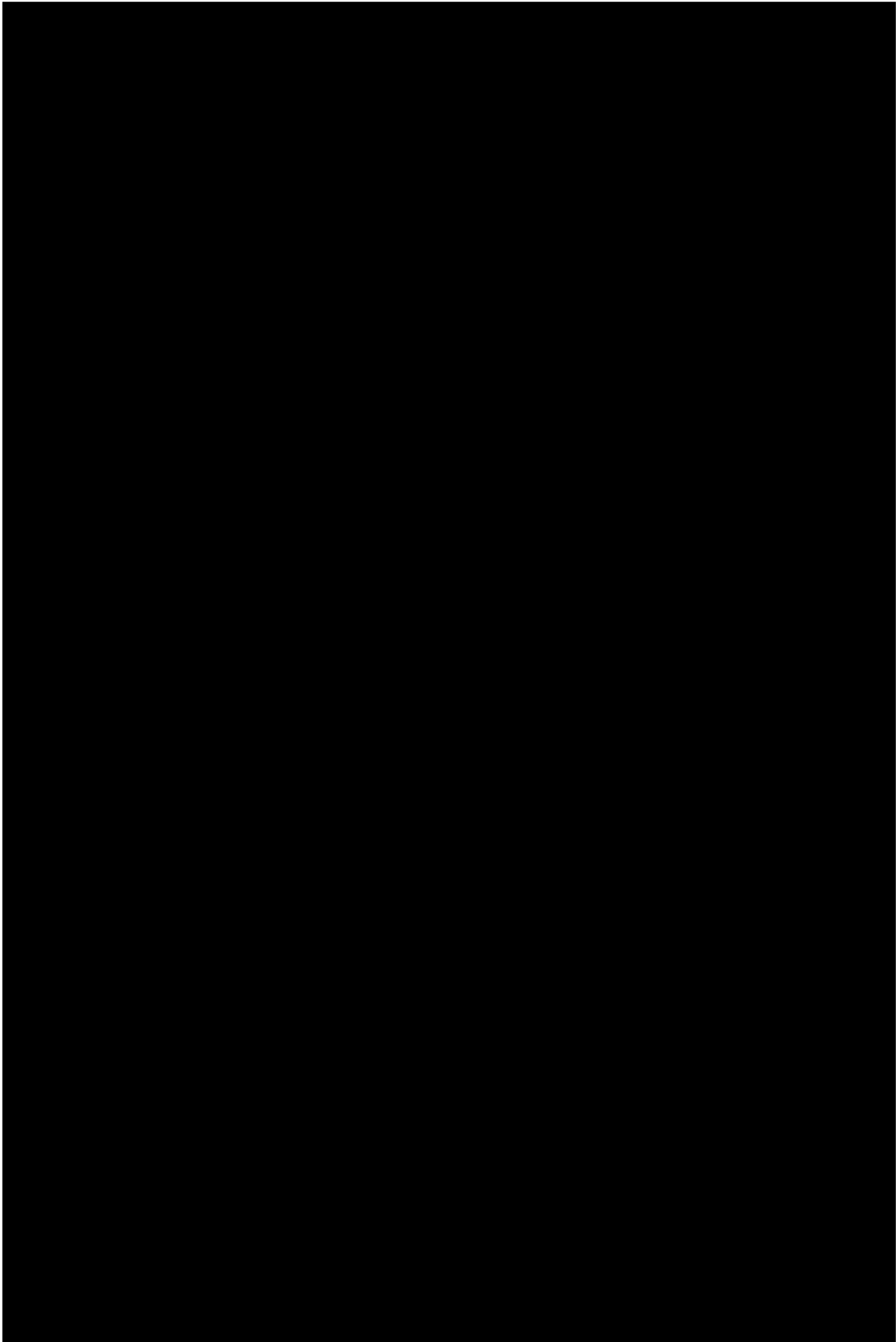

OFFICIAL

Annex J – Coverage Enhancements Locations

Overview

- J.1 This Annex lists all Coverage Enhancement Locations in which a Coverage Solution is installed by the Supplier. It shall be populated and updated in accordance with Paragraph 13.2.2.
- J.2 This Annex lists non-3ES special coverage sites in which a Coverage Solution has been installed. It shall be populated and updated in accordance with Paragraph 13.3.1.

Annex K – Coverage Enhancement Locations Sample Floor Plan

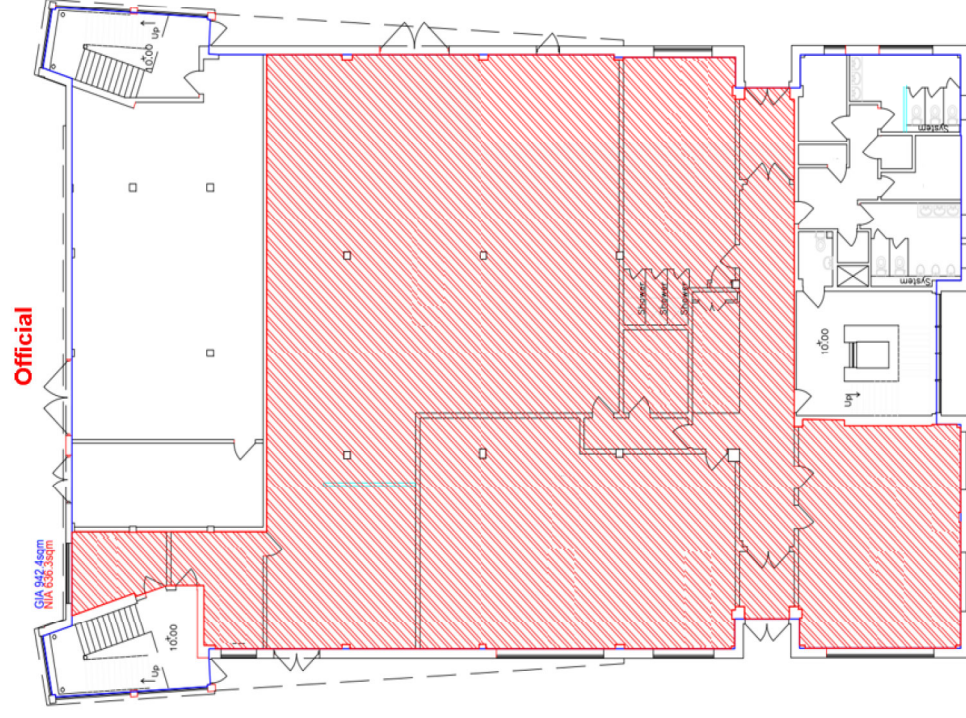

OFFICIAL

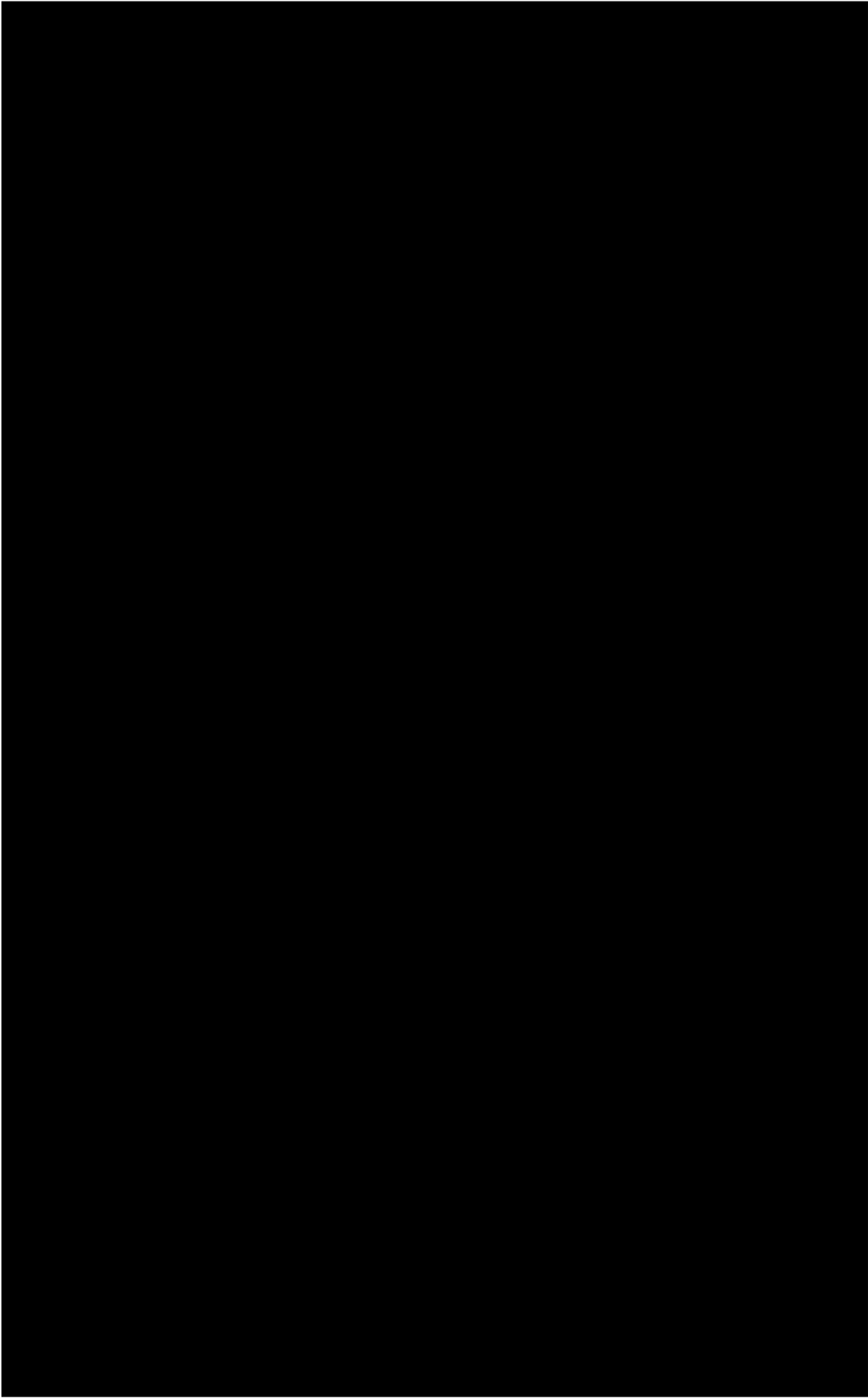

OFFICIAL

This document is based on Schedule 2.1 of v. 1.0 and 2 of v2.0 of the Crown Commercial Services Model Services Agreement and has been adapted for use by the Emergency Services Mobile Communications Programme.

© Crown copyright

87963203.7