

Existing

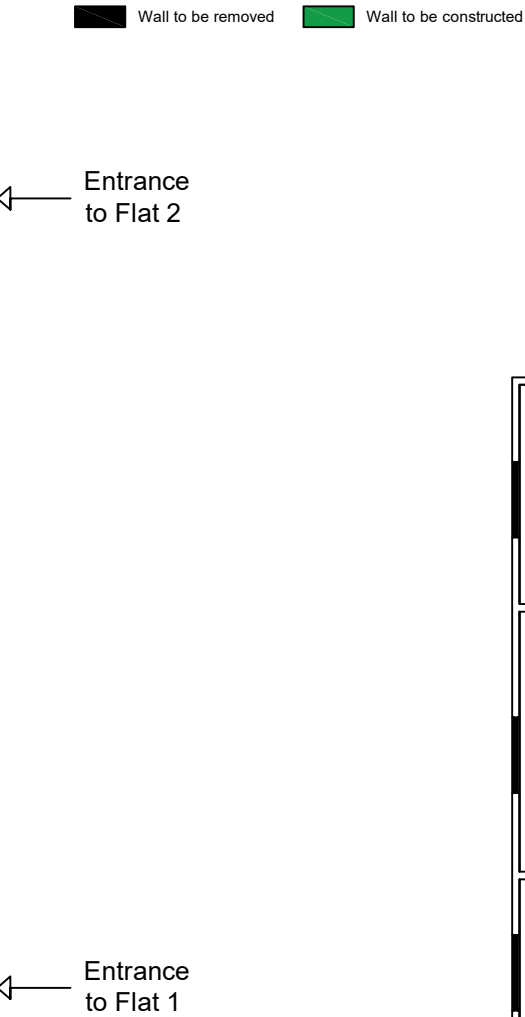

Proposed

Copyright of this drawing belongs to Focus Consultants and its subsidiary and associated companies and no part thereof may be reproduced or utilised in any way whatsoever without the prior written consent of Focus Consultants.

Figured dimensions shall be taken in preference to scaled dimensions and any discrepancies or errors are to be referred to the Designer. Contractors, sub-contractors and suppliers must verify all dimensions on site before commencing work or making any fabrication drawings.

Drawing Issue Notes:

Rev	Issue Date	Revision Notes:
0		



Focus Consultants
4 Merus Court, Meridian Business Park,
Leicester LE19 1RJ
Telephone 0116 275 8315
Facsimile 0116 255 7960
Website www.focus-consultants.co.uk
Email enquiry@focus-consultants.com

Project		
Harry potter house & St Andrews Court - Flat Conversions		
Client		
Kettering Borough Council		
Drawing Title		
St Andrews Court Existing and Proposed		
Revision	Date	Scale
	April 2018	1:100
Drawing No.	Drawn	
R1585-002	JBH	

Preliminary	For Approval	
Planning Issue	Building Reg. Issue	
Tender Issue	Construction Issue	
As Built		