

2. This drawing is to be read in conjunction with all other relevant drawings and specifications for this project and apparent inconsistencies brought to the attention of the Project Design Manager.

3. Do not scale directly from drawing - if in doubt ask!

NOTES:

Scale:- 1 : 100

Scale:- 1 : 100

Scale:- 1 : 100

Scale:- 1 : 100

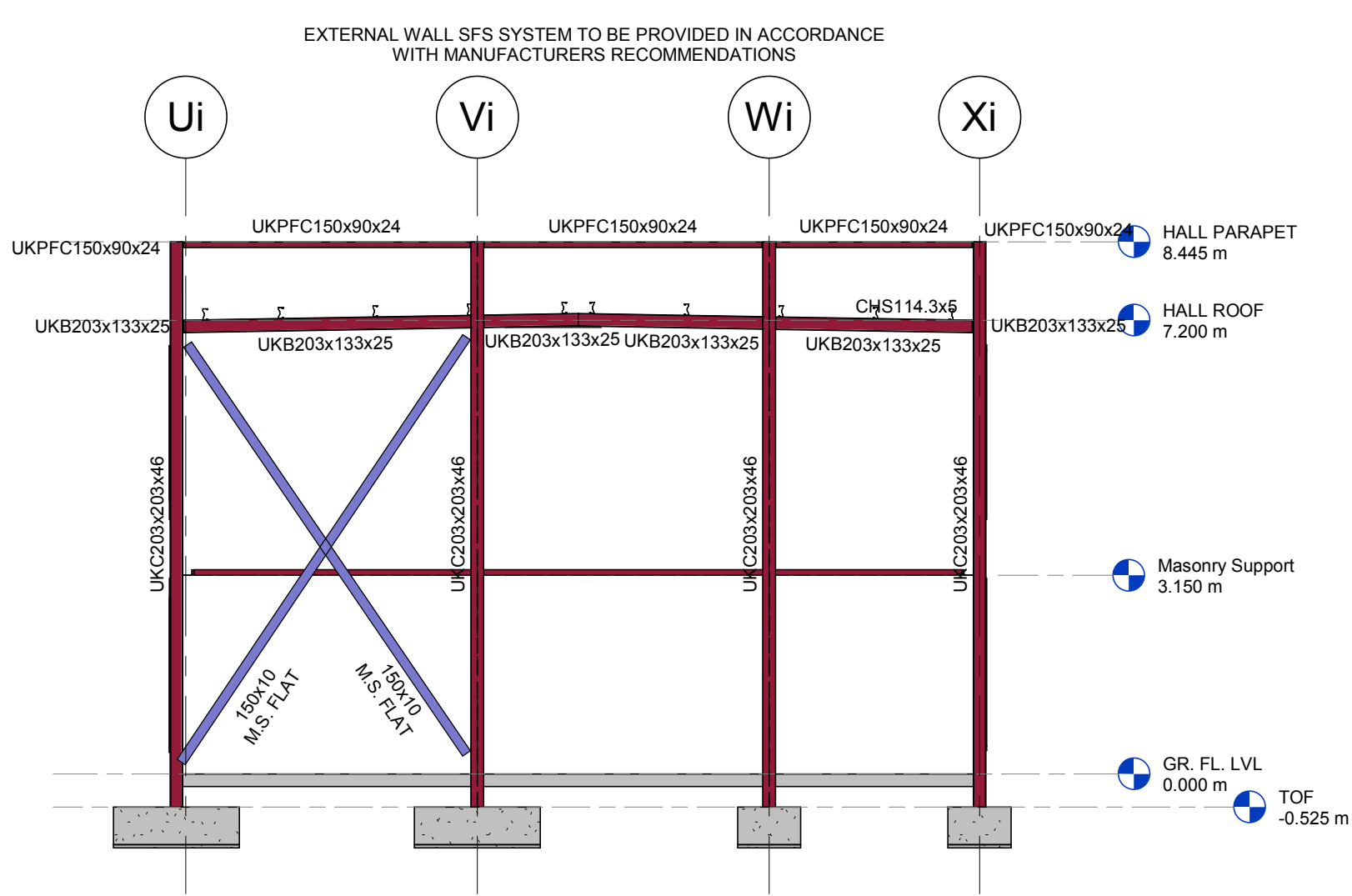

Scale:- 1 : 100

Scale:- 1 : 100

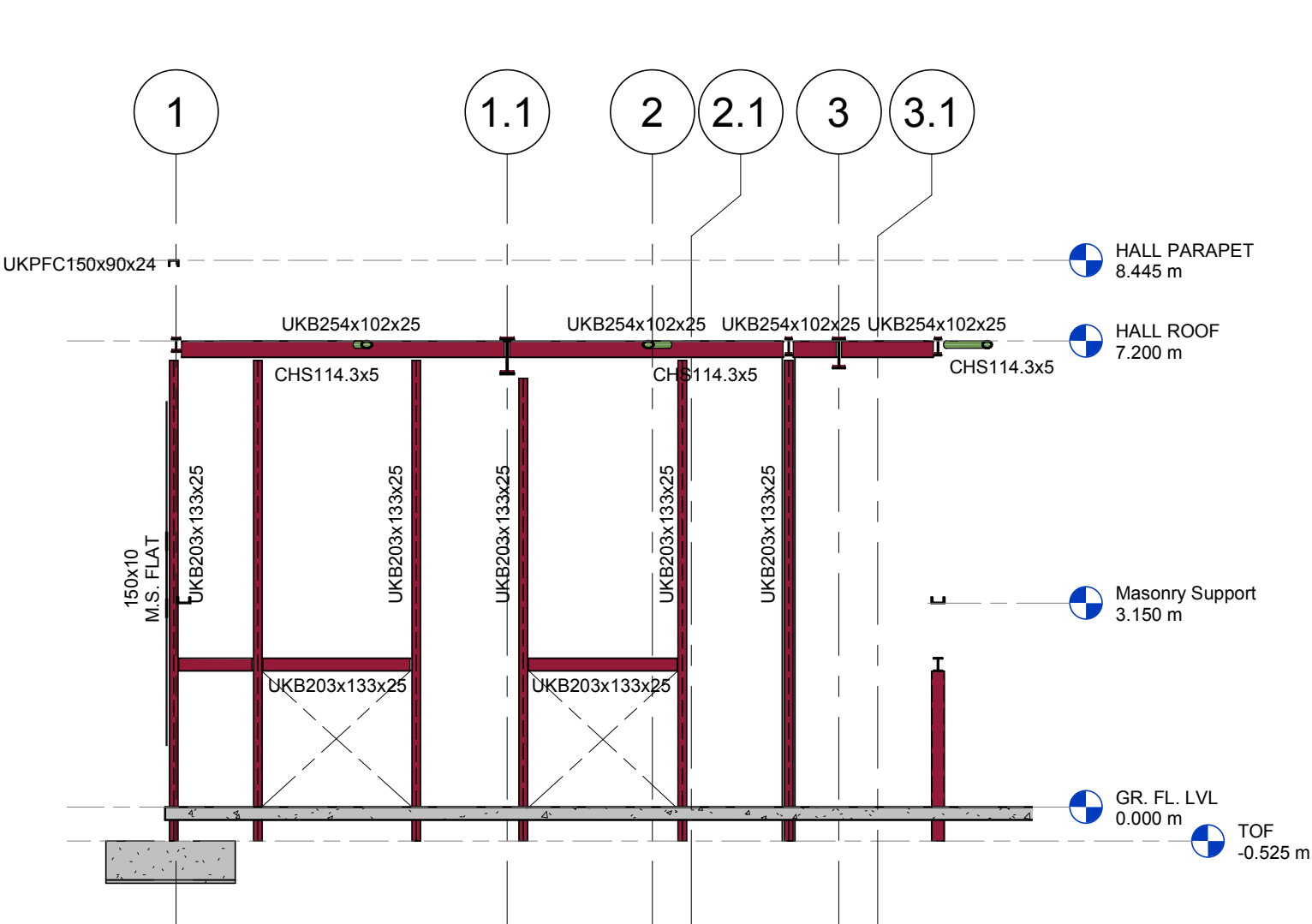

Scale:- 1 : 100

Scale:- 1 : 100

P03	RAILS REMOVED IN LIEU OF SFS WALL SYSTEM	24.01.19	GW	KR
P02	DRAWING No. & PARAPET BEAM REVISED	24.01.19	DGI	BI
P01	FIRST ISSUE	18.01.19	DGI	BI
REV	REASON FOR REVISION	DATE	BY	CHK



Caledonian

CLIENT:
Caledonian

PROJECT REF: **Sir Frederick Gibberd School**

DESCRIPTION:

STEELWORK ELEVATIONS

DOCUMENT REFERENCE No:

FS0620 - AWP - MB - XX - DR - S - 20-0210

Ref	Orig	Zone	Level	Type	Role	Element	Chrono No.
-----	------	------	-------	------	------	---------	------------

SCALE @ A1: 1:100	REV: P03
CONTRACT NUMBER: FS0620	DATE: Jan 2019

INFORMATION STATUS: PRELIMINARY

SUBCONTRACTOR COMPANY TRADE NAME	SUBCONTRACTOR CONTRACT REF. No
ALAN WOOD & PARTNERS	41632

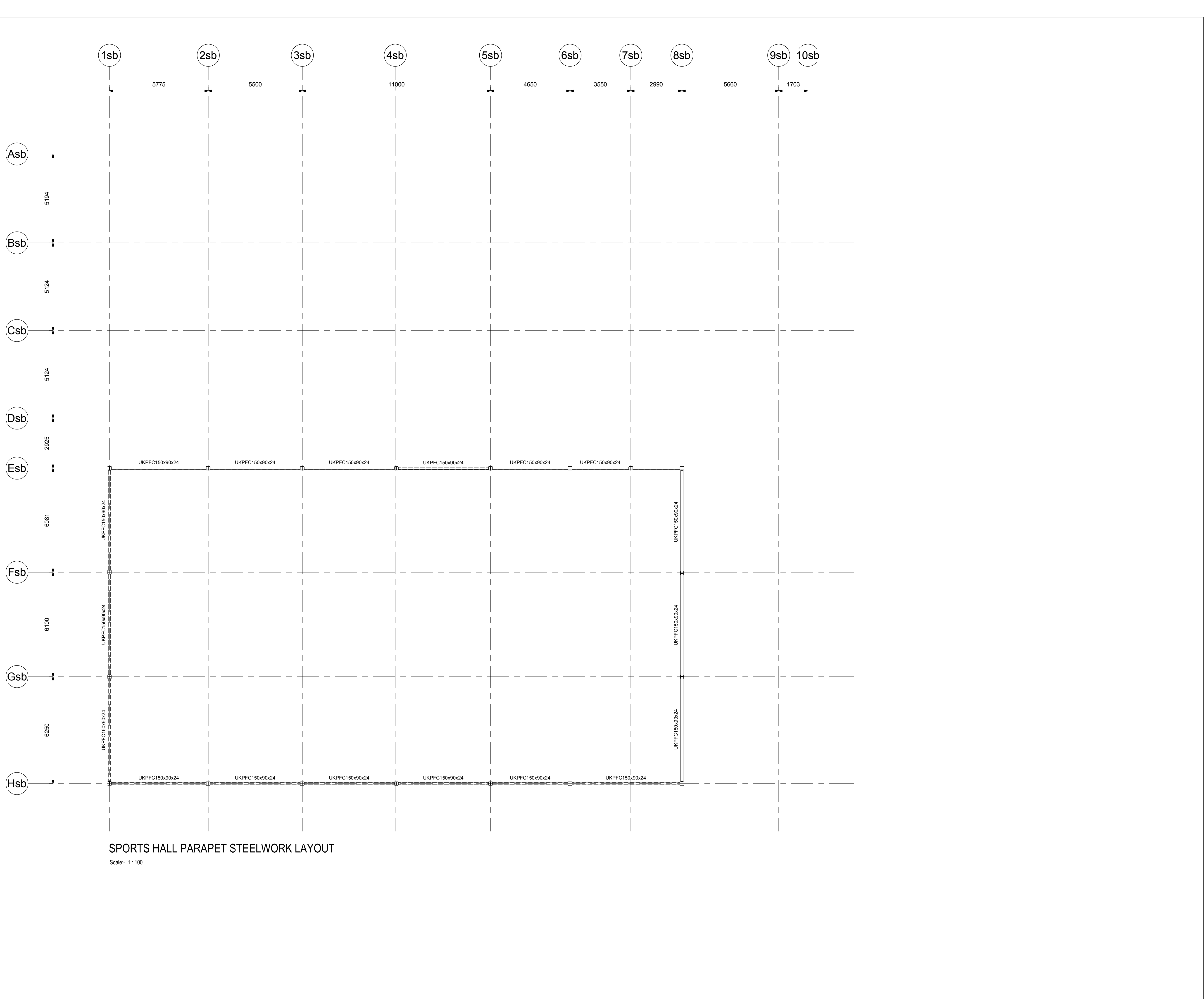

This drawing and any information or descriptive matter set herein are the confidential and copyright property of Caledonian Modular LTD; and must not be disclosed, loaned, copied or used for manufacturing, tendering or any other purpose without the prior consent in writing from Caledonian Modular LTD

1. This drawing has been prepared in accordance with the scope of CML's appointment with its clients and is subject to the terms and conditions of that appointment. CML accepts no liability for any use of this document other than by its client and only for the purposes for which it was prepared and provided.
2. This drawing is to be read in conjunction with all other relevant drawings and specifications for this project and apparent inconsistencies brought to the attention of the Project Design Manager.
3. Do not scale directly from drawing - if in doubt ask!

NOTES:

P02	DRAWING No. & PARAPET BEAM REVISED	24.01.19	DGI	BI
P01	FIRST ISSUE	18.01.19	DGI	BI
REV	REASON FOR REVISION	DATE	BY	CHK



CLIENT:
Caledonian

PROJECT REF:
Sir Frederick Gibberd School

DESCRIPTION: SPORTS HALL - PARAPET STEELWORK LAYOUT							
DOCUMENT REFERENCE No:							
FS0620	AWP	SB	XX	DR	S	20-0106	
Ref	Orig	Zone	Level	Type	Role	Element	Chrono No.
SCALE @ A1: 1 : 100				REV: P02			
CONTRACT NUMBER: FS0620				DATE: Jan 2019			
INFORMATION STATUS:				PRELIMINARY			
SUBCONTRACTOR COMPANY TRADE NAME				SUBCONTRACTOR CONTRACT REF. No			
ALAN WOOD & PARTNERS				41632			

3. Do not scale directly from drawing - if in doubt ask!

NOTES:

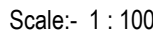

P02	DRAWING No. REVISED	24.01.19	DGI	BI
P01	FIRST ISSUE	18.01.19	DGI	BI
REV	REASON FOR REVISION	DATE	BY	CHK



CLIENT:

Caledonian

PROJECT REF:

Sir Frederick Gibberd School

DESCRIPTION

COLUMN LAYOUT

DOCUMENT REFERENCE No:

FS0620 - AWP - MB - XX - DR - S - 20-0200

Ref	Orig	Zone	Level	Type	Role	Element	Chrono No.
-----	------	------	-------	------	------	---------	------------

SCALE @ A1: 1 : 100 REV: P02

CONTRACT NUMBER: FS0620	DATE: Jan 2019
-------------------------	----------------

INFORMATION STATUS: **PRELIMINARY**

INFORMATION STATUS:	PRELIMINARY
---------------------	-------------

SUBCONTRACTOR COMPANY TRADE NAME	SUBCONTRACTOR CONTRACT REF. No
----------------------------------	--------------------------------

ALAN WOOD & PARTNERS 41632

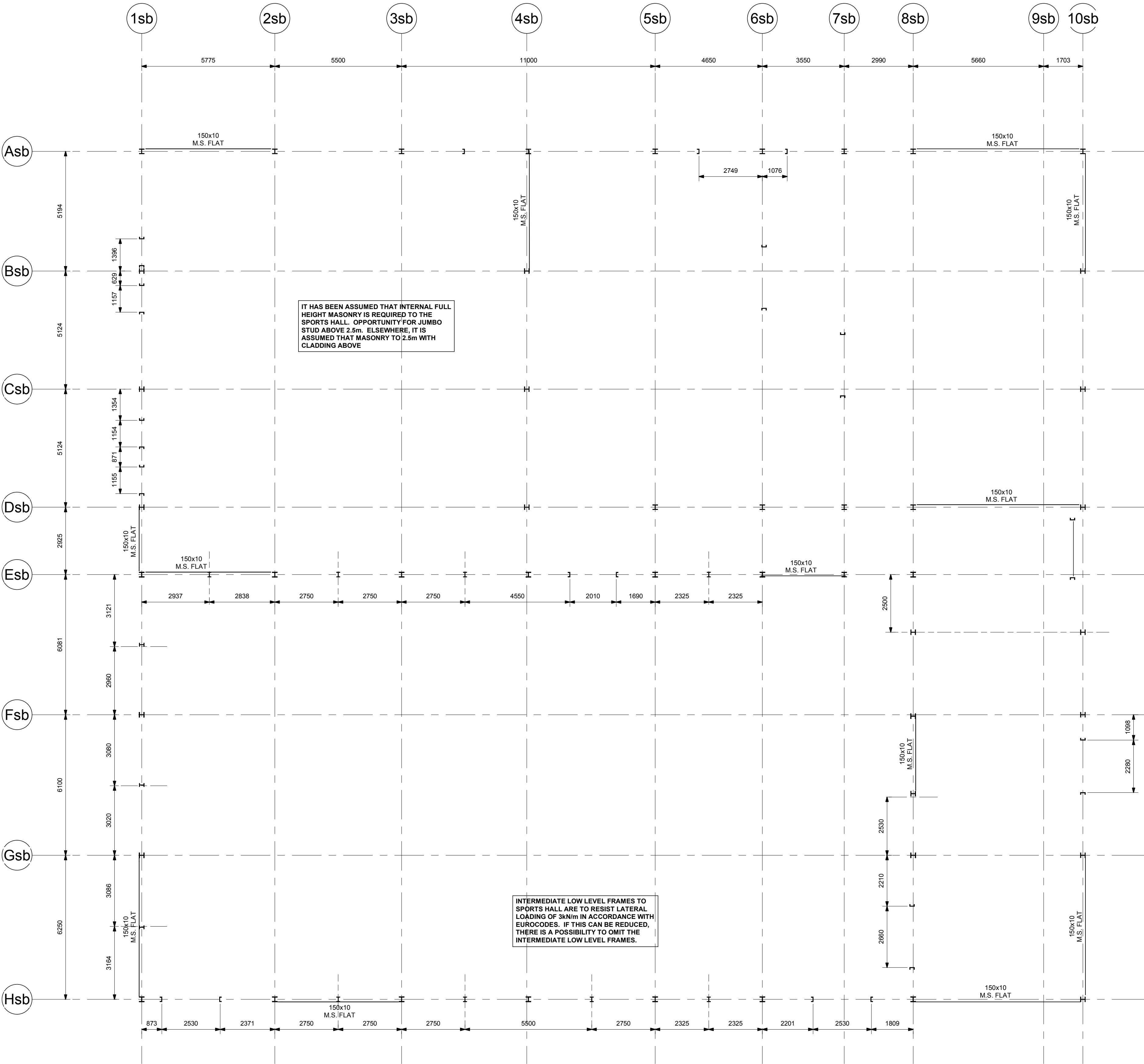

COLUMN LAYOUT
Scale:- 1 : 100

This drawing and any information or descriptive matter set herein are the confidential and copyright property of Caledonian Modular LTD; and must not be disclosed, loaned, copied or used for manufacturing, tendering or any other purpose without the prior consent in writing from Caledonian Modular LTD

1. This drawing has been prepared in accordance with the scope of CML's appointment with its clients and is subject to the terms and conditions of that appointment. CML accepts no liability for any use of this document other than by its client and only for the purposes for which it was prepared and provided.
2. This drawing is to be read in conjunction with all other relevant drawings and specifications for this project and apparent inconsistencies brought to the attention of the Project Design Manager.
3. Do not scale directly from drawing - if in doubt ask!

NOTES:

P02	DRAWING No. REVISED	24.01.19	DGI	BI
P01	FIRST ISSUE	18.01.19	DGI	BI
REV	REASON FOR REVISION	DATE	BY	CHK



CLIENT:

Caledonian

PROJECT REF:

Sir Frederick Gibberd School

DESCRIPTION:

SPORTS HALL - COLUMN LAYOUT

DOCUMENT REFERENCE No:

FS0620	AWP	SB	XX	DR	S	20-0100
--------	-----	----	----	----	---	---------

Ref Orig Zone Level Type Role Element Chrono No.

SCALE @ A1: 1 : 100 REV: P02

CONTRACT NUMBER: FS0620 DATE: Jan 2019

INFORMATION STATUS:

PRELIMINARY

SUBCONTRACTOR COMPANY TRADE NAME	SUBCONTRACTOR CONTRACT REF. No
ALAN WOOD & PARTNERS	41632

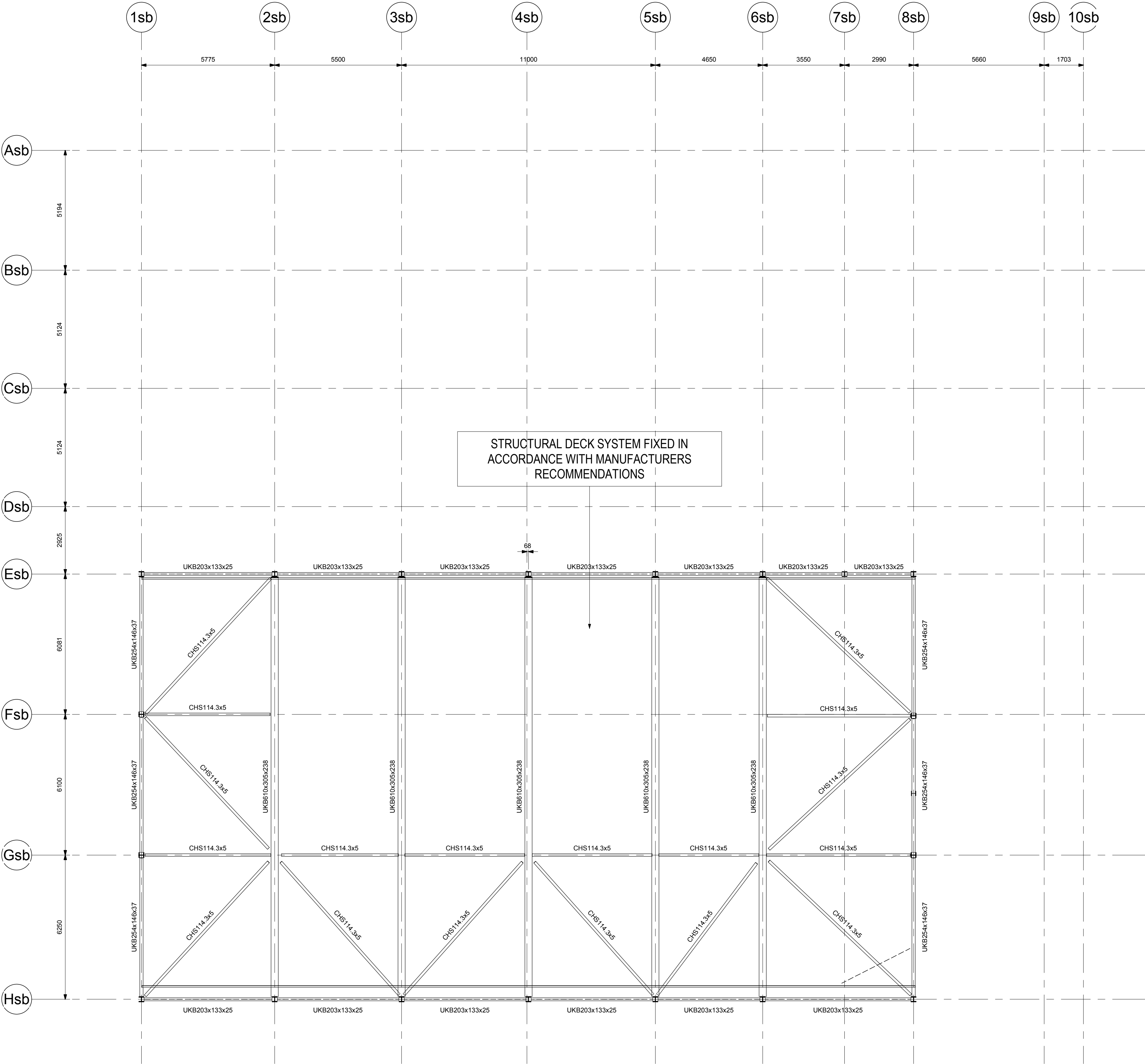

SPORTS HALL ROOF STEELWORK LAYOUT

Scale:- 1 : 100

This drawing and any information or descriptive matter set herein are the confidential and copyright property of Caledonian Modular LTD; and must not be disclosed, loaned, copied or used for manufacturing, tendering or any other purpose without the prior consent in writing from Caledonian Modular LTD

1. This drawing has been prepared in accordance with the scope of CML's appointment with its clients and is subject to the terms and conditions of that appointment. CML accepts no liability for any use of this document other than by its client and only for the purposes for which it was prepared and provided.
2. This drawing is to be read in conjunction with all other relevant drawings and specifications for this project and apparent inconsistencies brought to the attention of the Project Design Manager.
3. Do not scale directly from drawing - if in doubt ask!

NOTES:



CLIENT:

Caledonian

PROJECT REF:

Sir Frederick Gibberd School

DESCRIPTION:

SPORTS HALL - ROOF STEELWORK LAYOUT

DOCUMENT REFERENCE No:

FS0620	AWP	SB	XX	DR	S	20-0105
--------	-----	----	----	----	---	---------

Ref Orig Zone Level Type Role Element Chrono No.

SCALE @ A1: 1 : 100 REV: P03

CONTRACT NUMBER: FS0620 DATE: Jan 2019

INFORMATION STATUS: PRELIMINARY

SUBCONTRACTOR COMPANY TRADE NAME SUBCONTRACTOR CONTRACT REF. No
ALAN WOOD & PARTNERS 41632

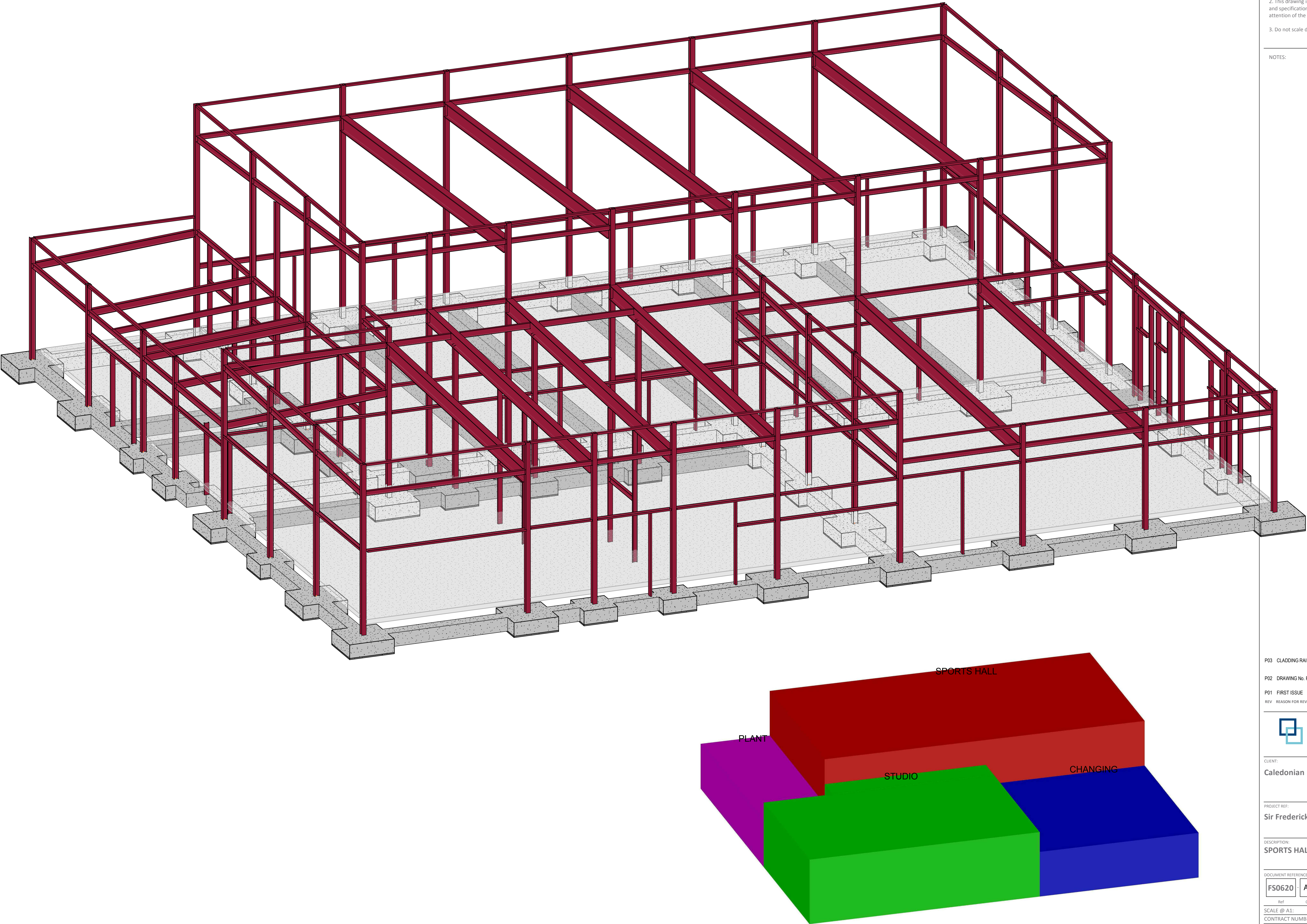

This drawing and any information or descriptive matter set herein are the confidential and copyright property of Caledonian Modular LTD, and must not be disclosed, loaned, copied or used for manufacturing, tendering or any other purpose without the prior consent in writing from Caledonian Modular LTD

1. This drawing has been prepared in accordance with the scope of CML's appointment with its clients and is subject to the terms and conditions of that appointment. CML accepts no liability for any use of this document other than by its client and only for the purposes for which it was prepared and provided.

2. This drawing is to be read in conjunction with all other relevant drawings and specifications for this project and apparent inconsistencies brought to the attention of the Project Design Manager.

3. Do not scale directly from drawing - if in doubt ask!

NOTES:

P03 CLADDING RAILS AND ROOF PURLINS REMOVED 20.03.19 GW KR

P02 DRAWING No. REVISED. COLOUR CODED SKETCH ADDED 24.01.19 DGI BI

P01 FIRST ISSUE 18.01.19 DGI BI
REV REASON FOR REVISION DATE BY CHK



CLIENT:
Caledonian

PROJECT REF:
Sir Frederick Gibberd School

DESCRIPTION:
SPORTS HALL - 3D VIEW

DOCUMENT REFERENCE No:							
Ref	Orig	Zone	Level	Type	Role	Element	Chrono No.
FS0620	AWP	SB	XX	DR	S		20-0111

SCALE @ A1: CONTRACT NUMBER: FS0620 REV: P03 DATE: Jan 2019

INFORMATION STATUS: PRELIMINARY
SUBCONTRACTOR COMPANY TRADE NAME: ALAN WOOD & PARTNERS
SUBCONTRACTOR CONTRACT REF. No: 41632

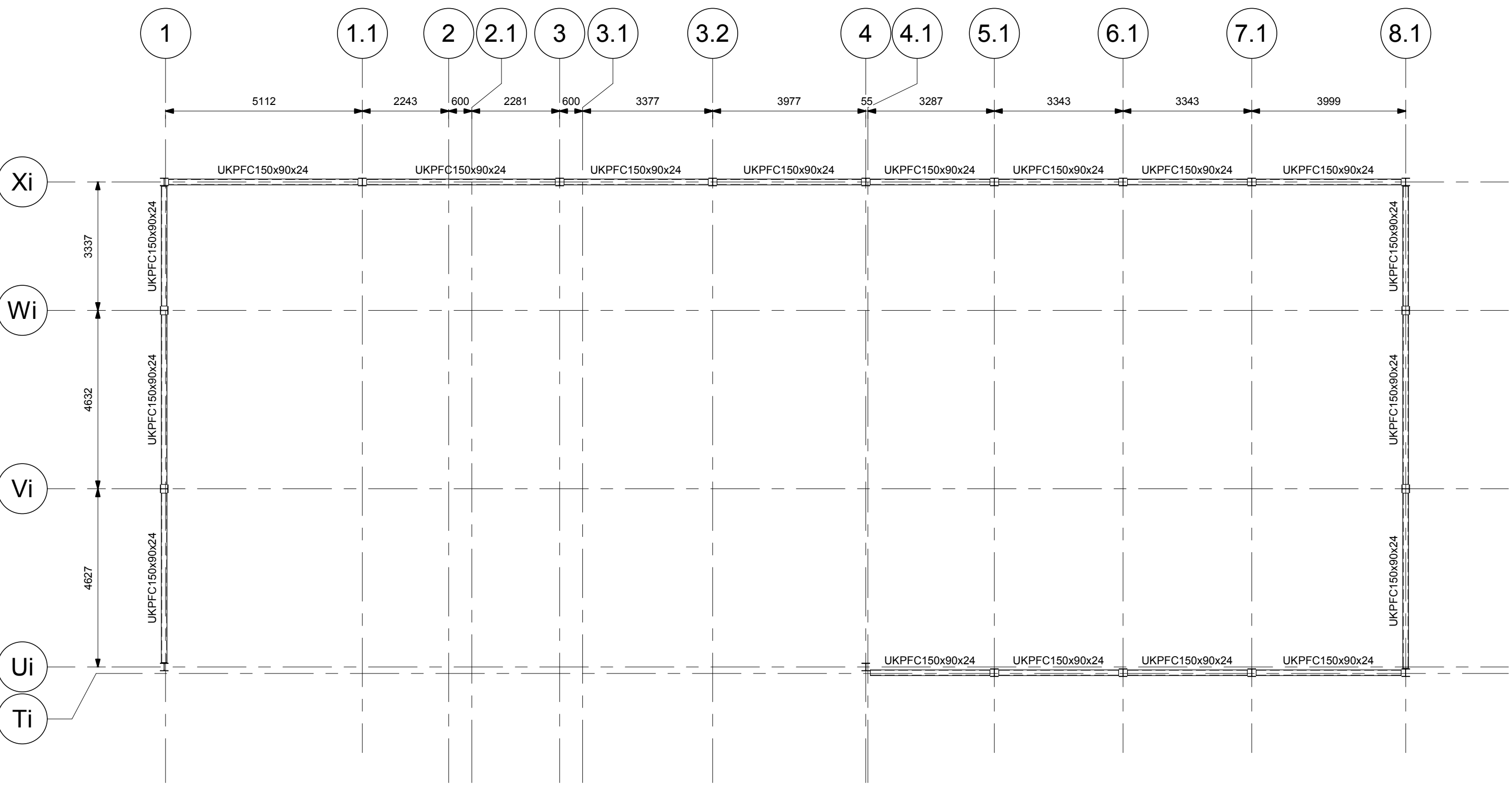

HALL PARAPET
Scale:- 1 : 100

This drawing and any information or descriptive matter set herein are the confidential and copyright property of Caledonian Modular LTD; and must not be disclosed, loaned, copied or used for manufacturing, tendering or any other purpose without the prior consent in writing from Caledonian Modular LTD

1. This drawing has been prepared in accordance with the scope of CML's appointment with its clients and is subject to the terms and conditions of that appointment. CML accepts no liability for any use of this document other than by its client and only for the purposes for which it was prepared and provided.

2. This drawing is to be read in conjunction with all other relevant drawings and specifications for this project and apparent inconsistencies brought to the attention of the Project Design Manager.

3. Do not scale directly from drawing - if in doubt ask!

NOTES:

P02	DRAWING No. & PARAPET BEAM REVISED	24.01.19	DGI	BI
P01	FIRST ISSUE	18.01.19	DGI	BI
REV	REASON FOR REVISION	DATE	BY	CHK



CLIENT:

Caledonian

PROJECT REF:

Sir Frederick Gibberd School

DESCRIPTION:

HALL PARAPET STEELWORK LAYOUT

DOCUMENT REFERENCE No:

FS0620	AWP	MB	XX	DR	S	20-0202
--------	-----	----	----	----	---	---------

Ref Orig Zone Level Type Role Element Chrono No.

SCALE @ A1: 1 : 100 REV: P02

CONTRACT NUMBER: FS0620 DATE: Jan 2019

INFORMATION STATUS: PRELIMINARY

SUBCONTRACTOR COMPANY TRADE NAME	SUBCONTRACTOR CONTRACT REF. No
ALAN WOOD & PARTNERS	41632

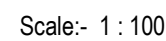

NOTES:

ALAN WOOD & PARTNERS 41632

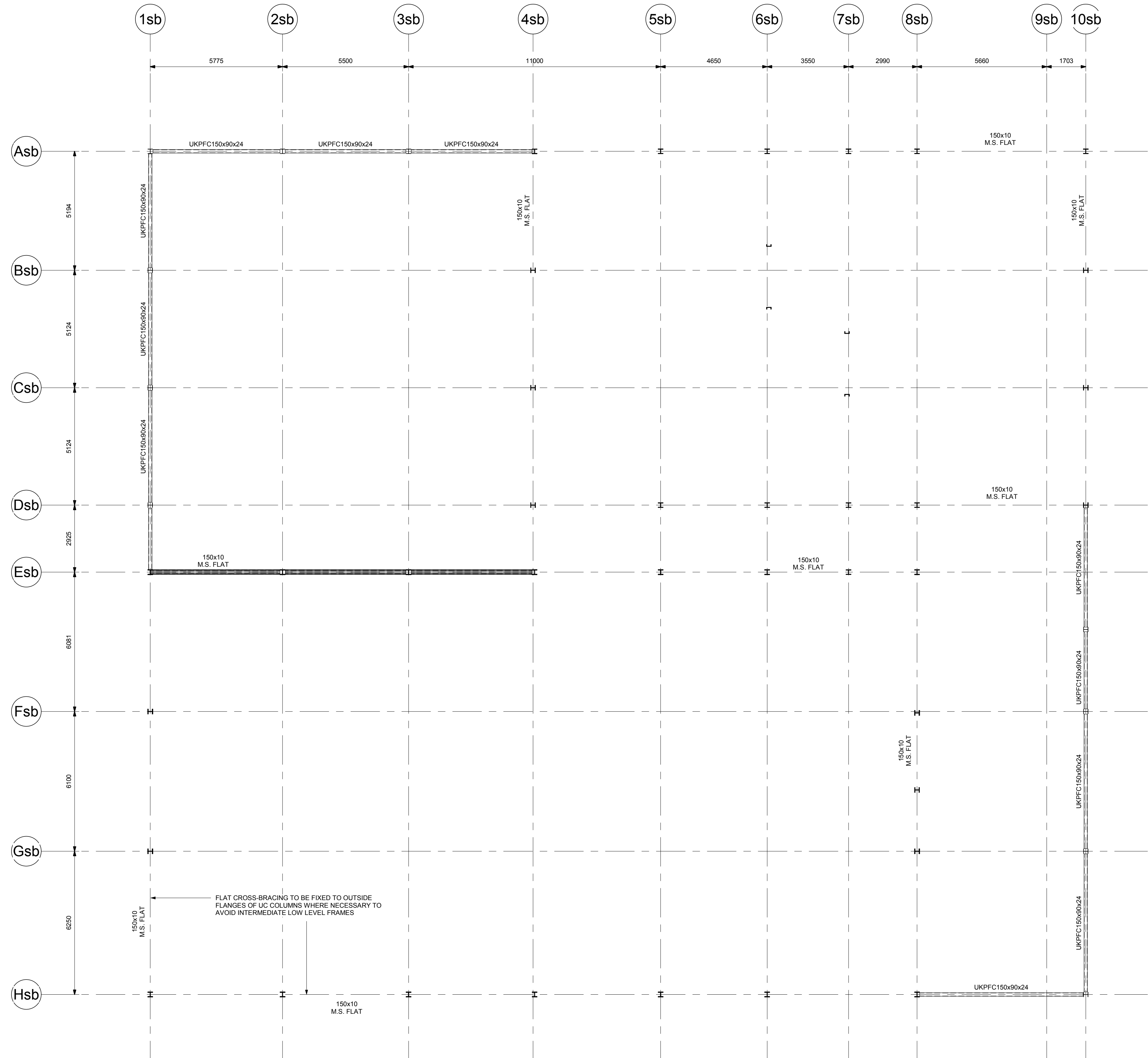

CHANGING/PLANT PARAPET STEELWORK LAYOUT

Scale:- 1 : 100

This drawing and any information or descriptive matter set herein are the confidential and copyright property of Caledonian Modular LTD; and must not be disclosed, loaned, copied or used for manufacturing, tendering or any other purpose without the prior consent in writing from Caledonian Modular LTD

1. This drawing has been prepared in accordance with the scope of CML's appointment with its clients and is subject to the terms and conditions of that appointment. CML accepts no liability for any use of this document other than by its client and only for the purposes for which it was prepared and provided.
2. This drawing is to be read in conjunction with all other relevant drawings and specifications for this project and apparent inconsistencies brought to the attention of the Project Design Manager.
3. Do not scale directly from drawing - if in doubt ask!

NOTES:

P02	DRAWING No. & PARAPET BEAM REVISED	24.01.19	DGI	BI
P01	FIRST ISSUE	18.01.19	DGI	BI
REV	REASON FOR REVISION	DATE	BY	CHK



CLIENT:
Caledonian

PROJECT REF:
Sir Frederick Gibberd School

DESCRIPTION:
**SPORTS HALL - CHANGING/PLANT PARAPET
STEELWORK LAYOUT**

DOCUMENT REFERENCE No:							
FS0620	AWP	SB	XX	DR	S	20-0102	

Ref	Orig	Zone	Level	Type	Role	Element	Chrono No.
SCALE @ A1: 1 : 100				REV: P02			
CONTRACT NUMBER: FS0620				DATE: Jan 2019			

INFORMATION STATUS:		PRELIMINARY	
SUBCONTRACTOR COMPANY TRADE NAME		SUBCONTRACTOR CONTRACT REF. No	
ALAN WOOD & PARTNERS		41632	

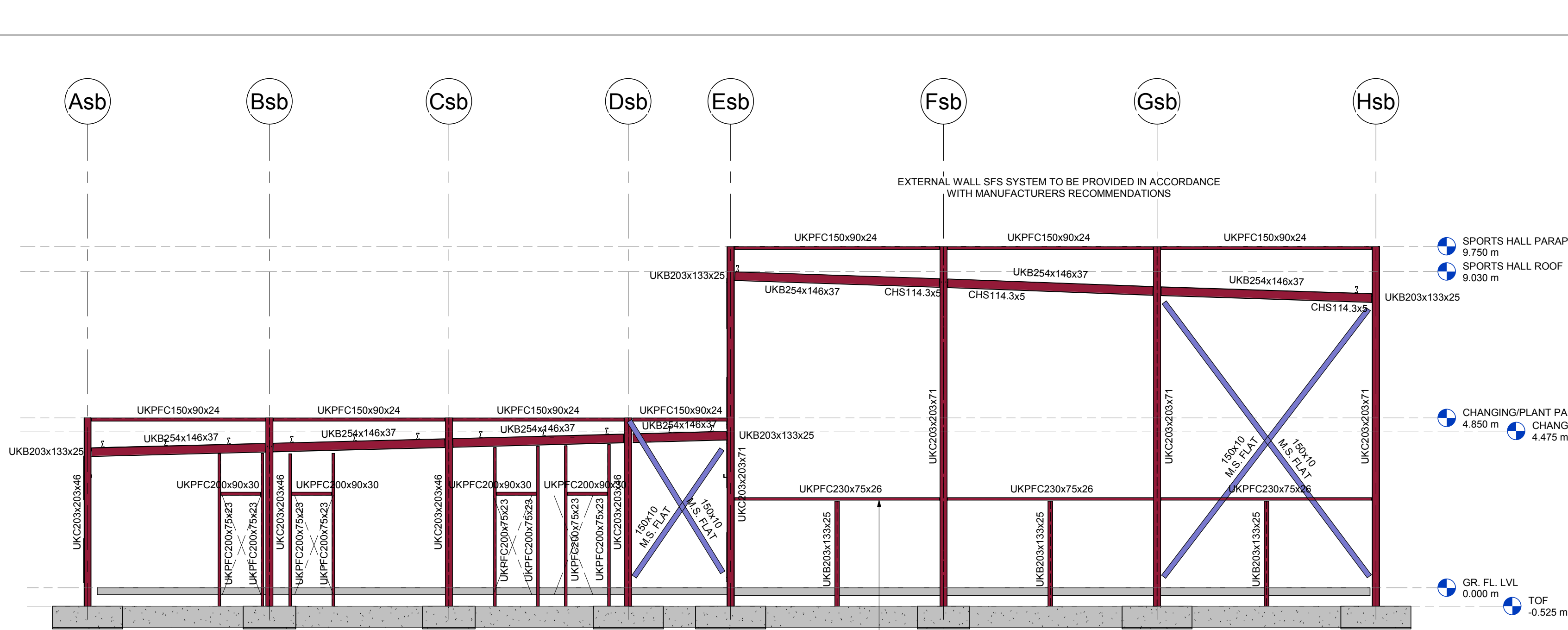

ELEVATION ON GRIDLINE 1sb

Scale: 1:100

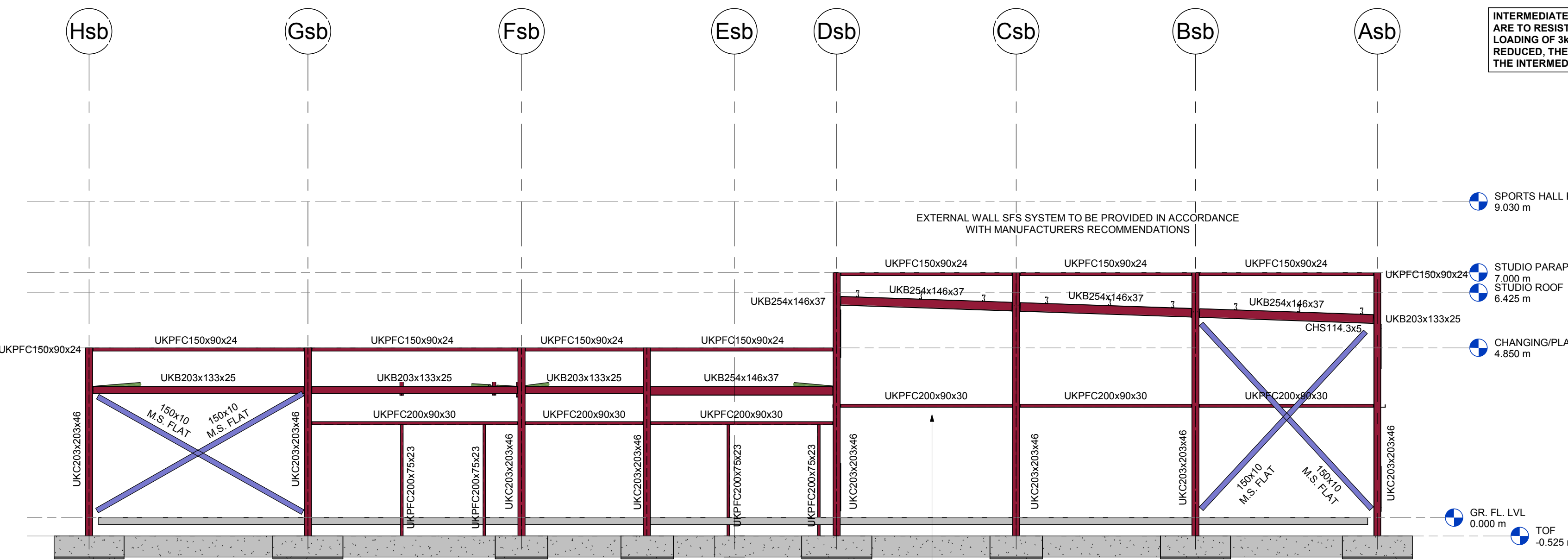

ELEVATION ON GRIDLINE 10sb

Scale: 1:100

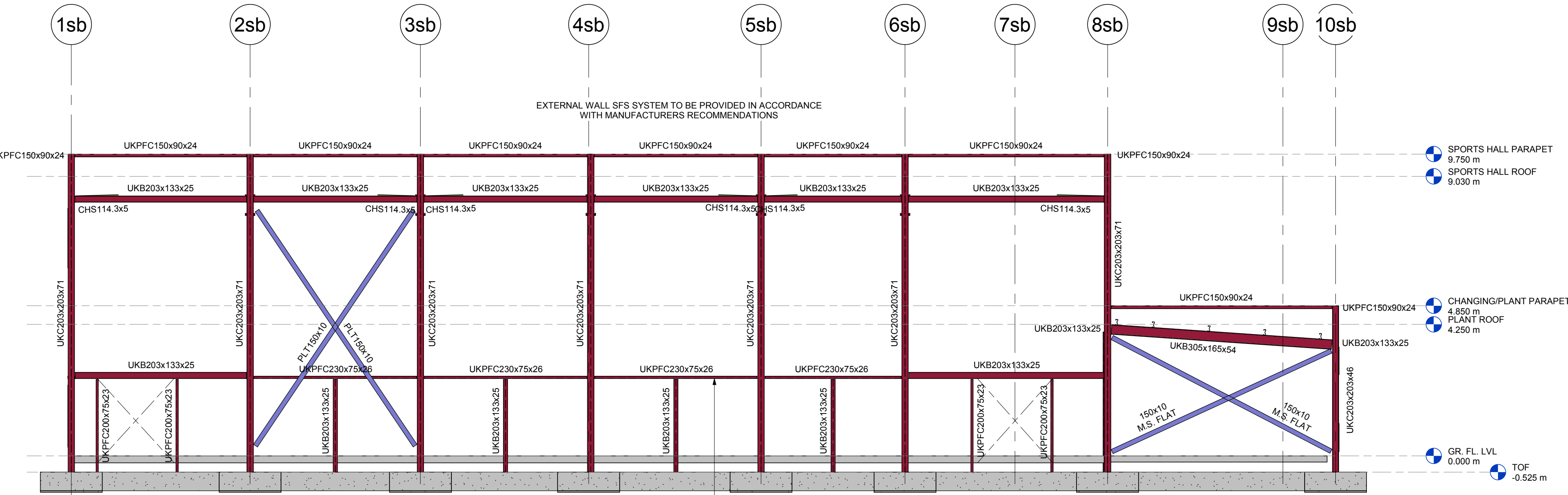

ELEVATION ON GRIDLINE Hsb

Scale: 1:100

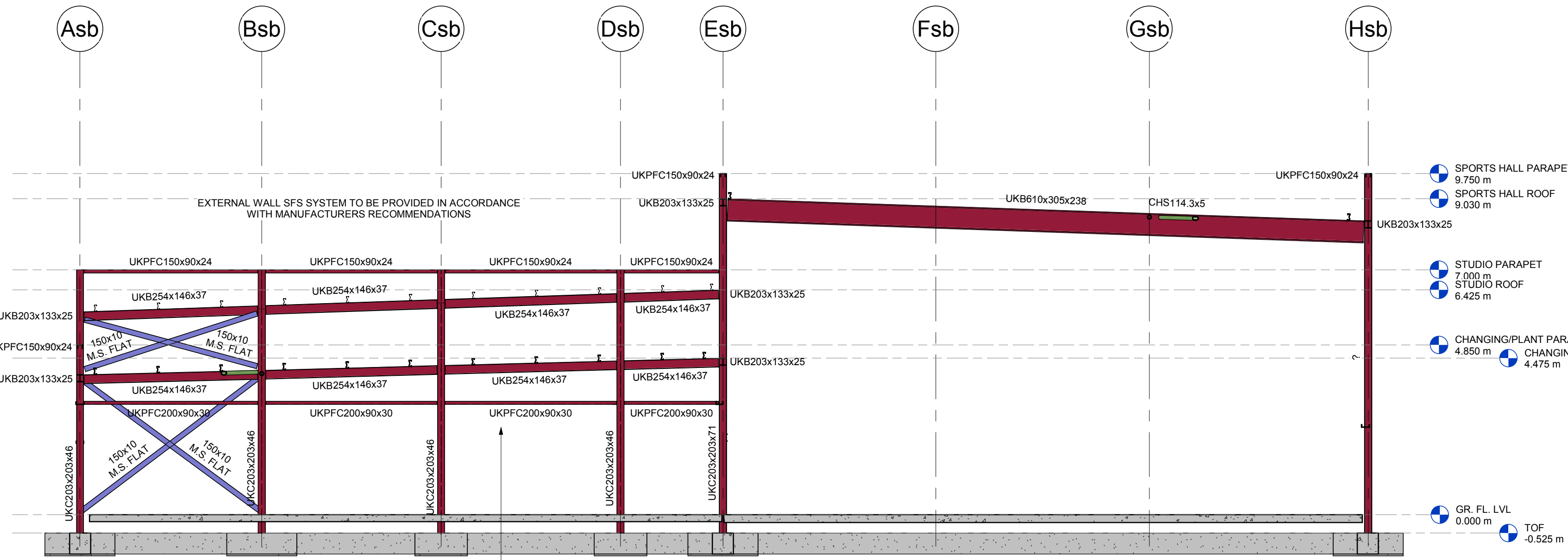

ELEVATION ON GRIDLINE 4sb

Scale: 1:100

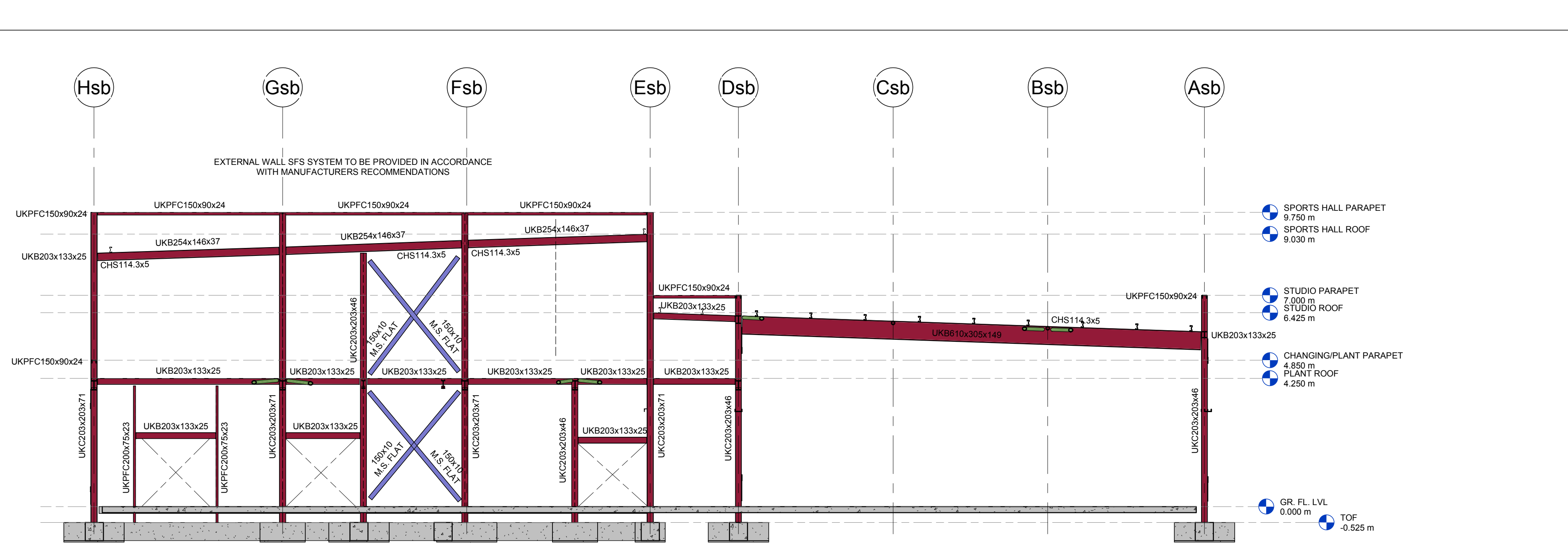

ELEVATION ON GRIDLINE 8sb

Scale: 1:100

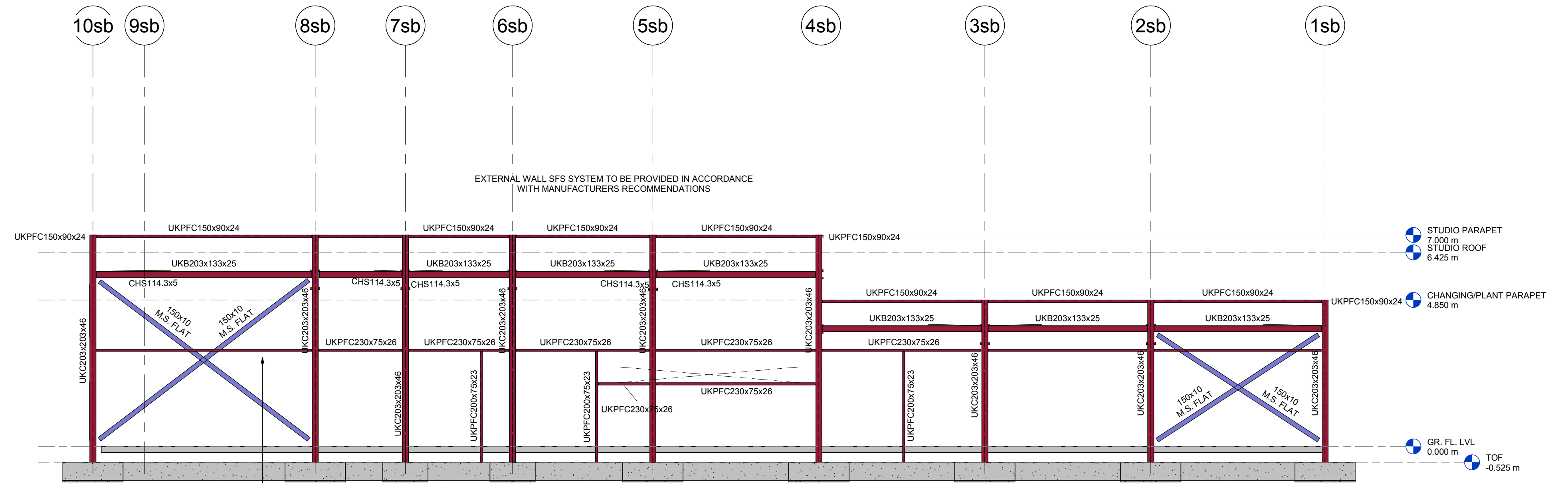

ELEVATION ON GRIDLINE Asb

Scale: 1:100

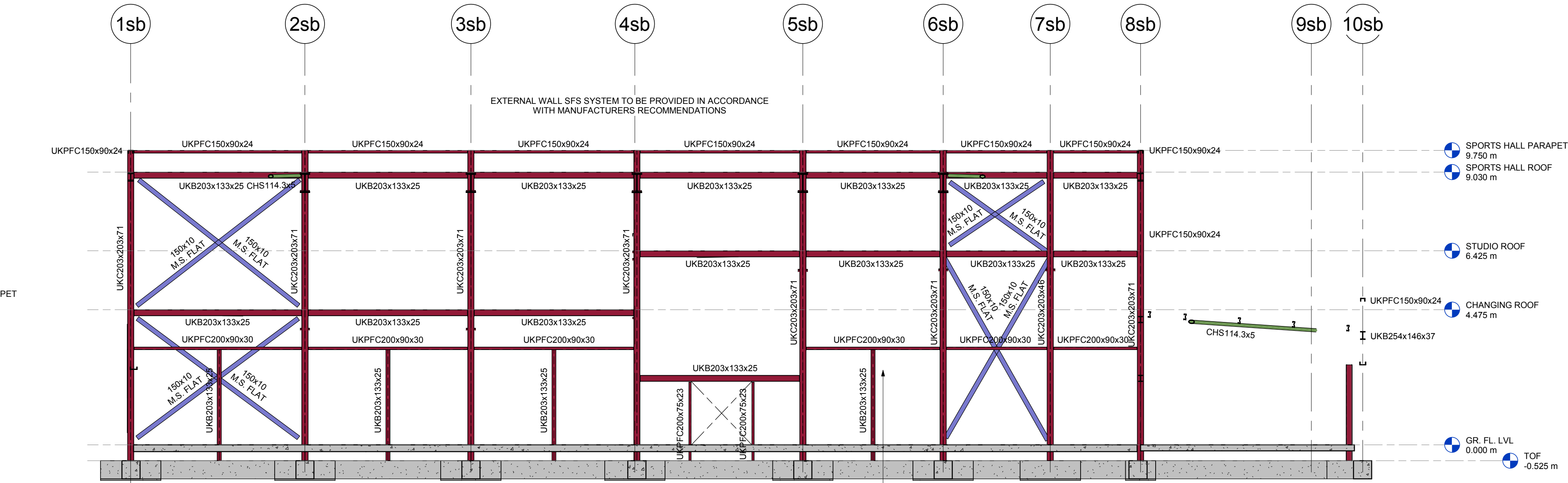

ELEVATION ON GRIDLINE Esb

Scale: 1:100

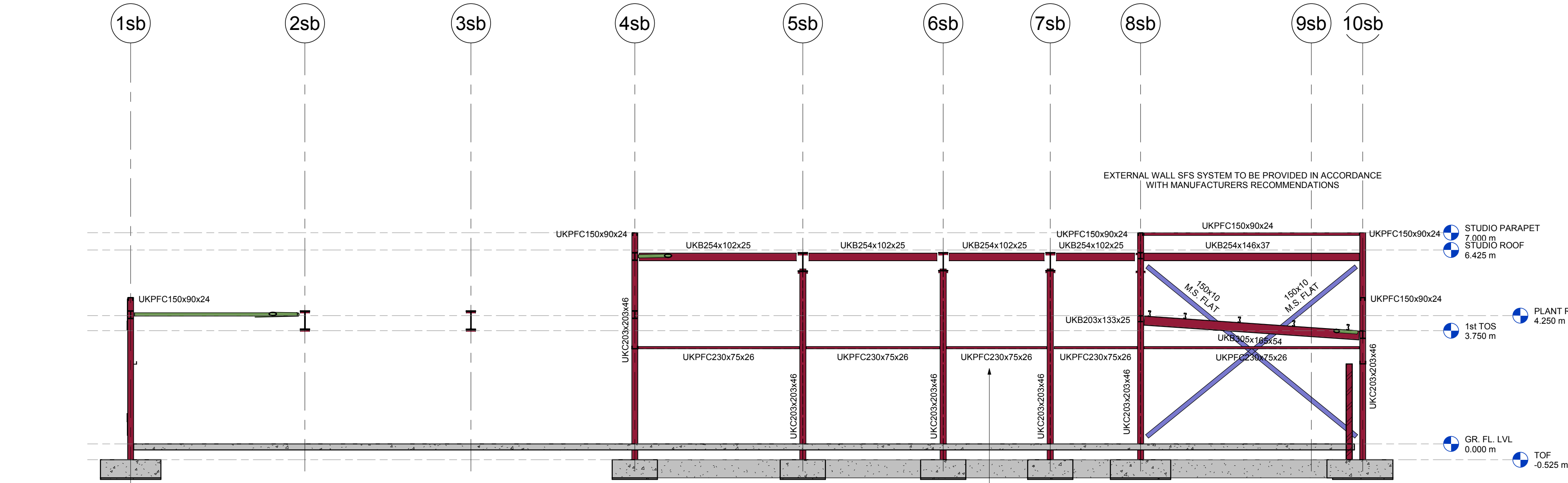

ELEVATION ON GRIDLINE Dsb

Scale: 1:100

- This drawing and any information or descriptive matter set herein are the confidential and copyright property of Caledonian Modular LTD, and must not be disclosed, loaned, copied or used for manufacturing, tendering or any other purpose without the prior consent in writing from Caledonian Modular LTD.
- This drawing has been prepared in accordance with the scope of CML's appointment with its clients and is subject to the terms and conditions of that appointment. CML accepts no liability for any use of this document other than by its client and only for the purposes for which it was prepared and provided.
 - This drawing is to be read in conjunction with all other relevant drawings and specifications for this project and apparent inconsistencies brought to the attention of the Project Design Manager.
 - Do not scale directly from drawing - if in doubt ask!

NOTES:

P03	RAILS REMOVED IN LIEU OF SFS WALL SYSTEM	29.03.19	GW	KR
P02	DRAWING No. 4 PARAPET BEAM REVISED	24.01.19	DG	BI
P01	FIRST ISSUE	18.01.19	DG	BI
REV	REASON FOR REVISION	DATE	BY	CHK



CLIENT
Caledonian

PROJECT REF
Sir Frederick Gibberd School

PROJECT TITLE
SPORTS HALL - STEELWORK ELEVATIONS

DOCUMENT REFERENCE NO.	20-0110
------------------------	---------

Ref	Orig	Zone	Level	Type	Rate	Element	Criteria No.
-----	------	------	-------	------	------	---------	--------------

SCALE @ A4: 1:100
CONTRACT NUMBER: F50620
DATE: Jan 2019

INFORMATION STATUS: PRELIMINARY

SUBCONTRACTOR COMPANY TRADE NAME: ALAN WOOD & PARTNERS
SUBCONTRACTOR CONTRACT REF. NO: 41632

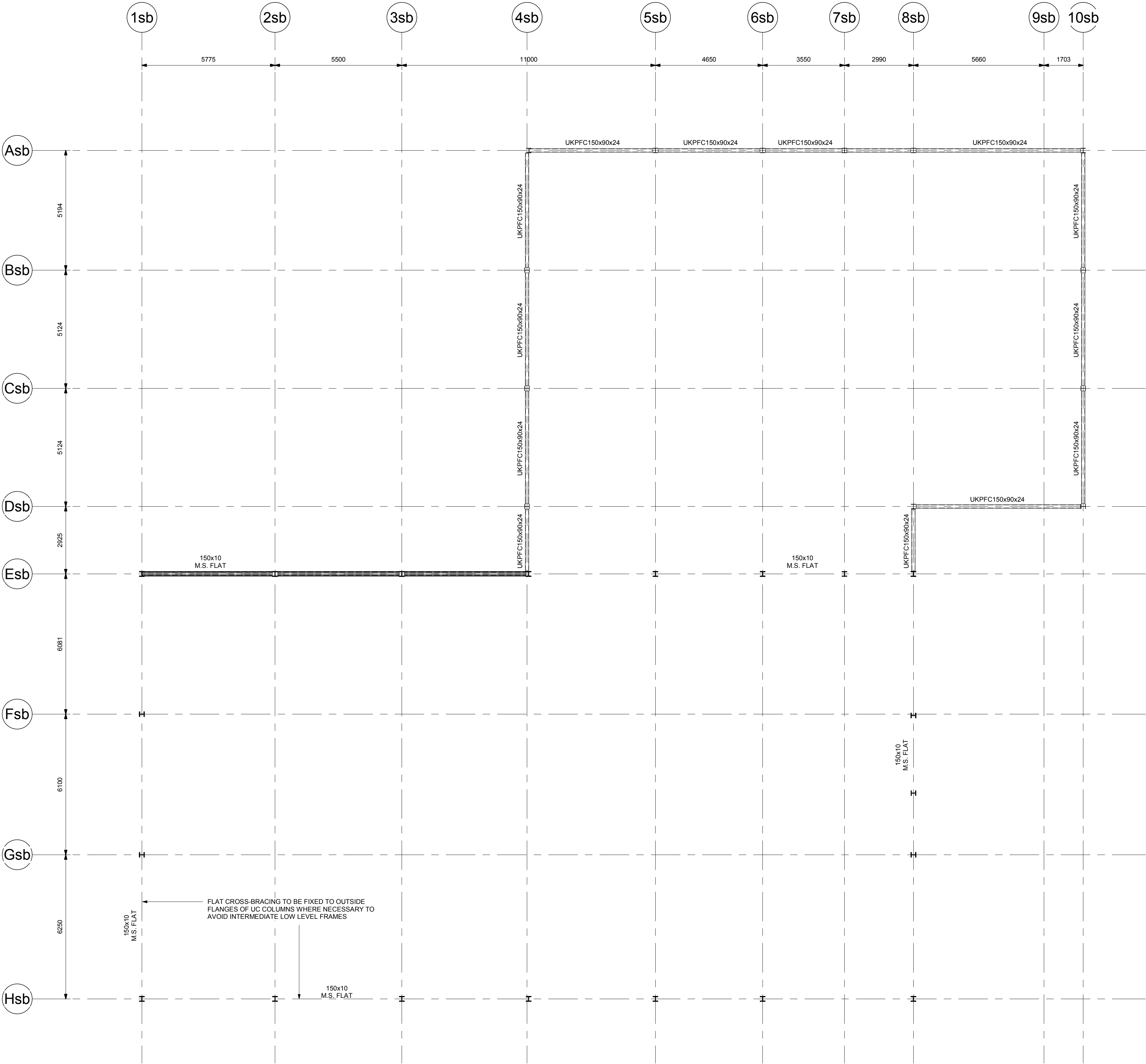

STUDIO PARAPET STEELWORK LAYOUT
Scale:- 1 : 100

This drawing and any information or descriptive matter set herein are the confidential and copyright property of Caledonian Modular LTD; and must not be disclosed, loaned, copied or used for manufacturing, tendering or any other purpose without the prior consent in writing from Caledonian Modular LTD

1. This drawing has been prepared in accordance with the scope of CML's appointment with its clients and is subject to the terms and conditions of that appointment. CML accepts no liability for any use of this document other than by its client and only for the purposes for which it was prepared and provided.
2. This drawing is to be read in conjunction with all other relevant drawings and specifications for this project and apparent inconsistencies brought to the attention of the Project Design Manager.
3. Do not scale directly from drawing - if in doubt ask!

NOTES:

P02	DRAWING No. & PARAPET BEAM REVISED	24.01.19	DGI	BI
P01	FIRST ISSUE	18.01.19	DGI	BI
REV	REASON FOR REVISION	DATE	BY	CHK



CLIENT:
Caledonian

PROJECT REF:
Sir Frederick Gibberd School

DESCRIPTION:
**SPORTS HALL - STUDIO PARAPET
STEELWORK LAYOUT**

DOCUMENT REFERENCE No:							
FS0620	AWP	SB	XX	DR	S	20-0104	

Ref	Orig	Zone	Level	Type	Role	Element	Chrono No.
SCALE @ A1: 1 : 100				REV: P02			
CONTRACT NUMBER: FS0620				DATE: Jan 2019			

INFORMATION STATUS:		PRELIMINARY	
SUBCONTRACTOR COMPANY TRADE NAME		SUBCONTRACTOR CONTRACT REF. No	
ALAN WOOD & PARTNERS		41632	

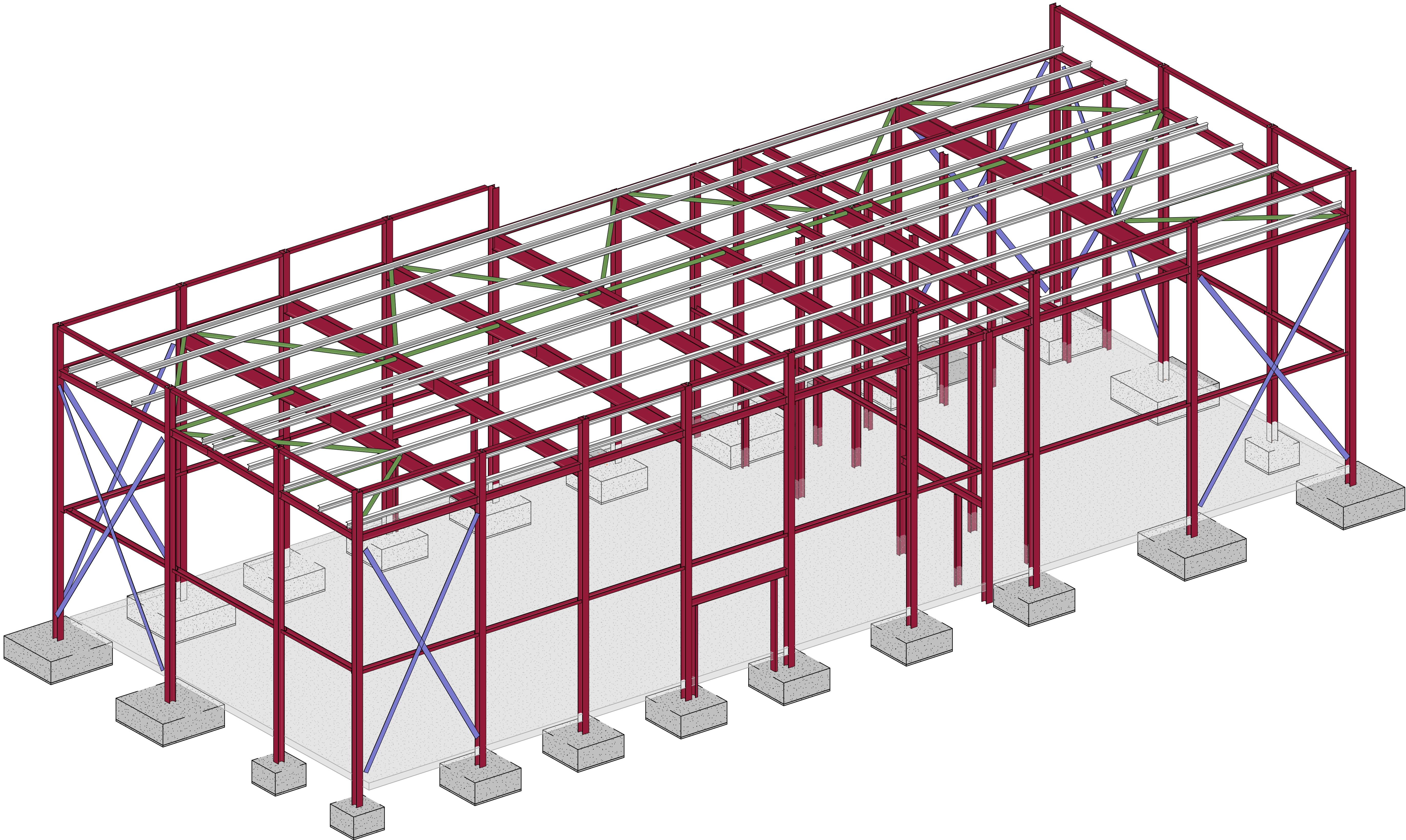

This drawing and any information or descriptive matter set herein are the confidential and copyright property of Caledonian Modular LTD; and must not be disclosed, loaned, copied or used for manufacturing, tendering or any other purpose without the prior consent in writing from Caledonian Modular LTD.

1. This drawing has been prepared in accordance with the scope of CML's appointment with its clients and is subject to the terms and conditions of that appointment. CML accepts no liability for any use of this document other than by its client and only for the purposes for which it was prepared and provided.
2. This drawing is to be read in conjunction with all other relevant drawings and specifications for this project and apparent inconsistencies brought to the attention of the Project Design Manager.
3. Do not scale directly from drawing - If in doubt ask!

NOTES:

P02	DRAWING No. REVISED	24.01.19	DG	BI
P01	FIRST ISSUE	18.01.19	DG	BI
REV	REASON FOR REVISION	DATE	BY	CHK



CLIENT
Caledonian

PROJECT REF
Sir Frederick Gibberd School

DESCRIPTION
HALL 3D VIEW

FS0620	AWP	MB	XX	DR	S	20-0212
--------	-----	----	----	----	---	---------

Ref	Orig	Zone	Level	Type	Rate	Element	Change No.
-----	------	------	-------	------	------	---------	------------

SCALE @ A0:
CONTRACT NUMBER: FS0620
DATE: Jan 2019

INFORMATION STATUS:
SUBCONTRACTOR COMPANY TRADE NAME: ALAN WOOD & PARTNERS
SUBCONTRACTOR CONTRACT REF. No: 41632

PRELIMINARY

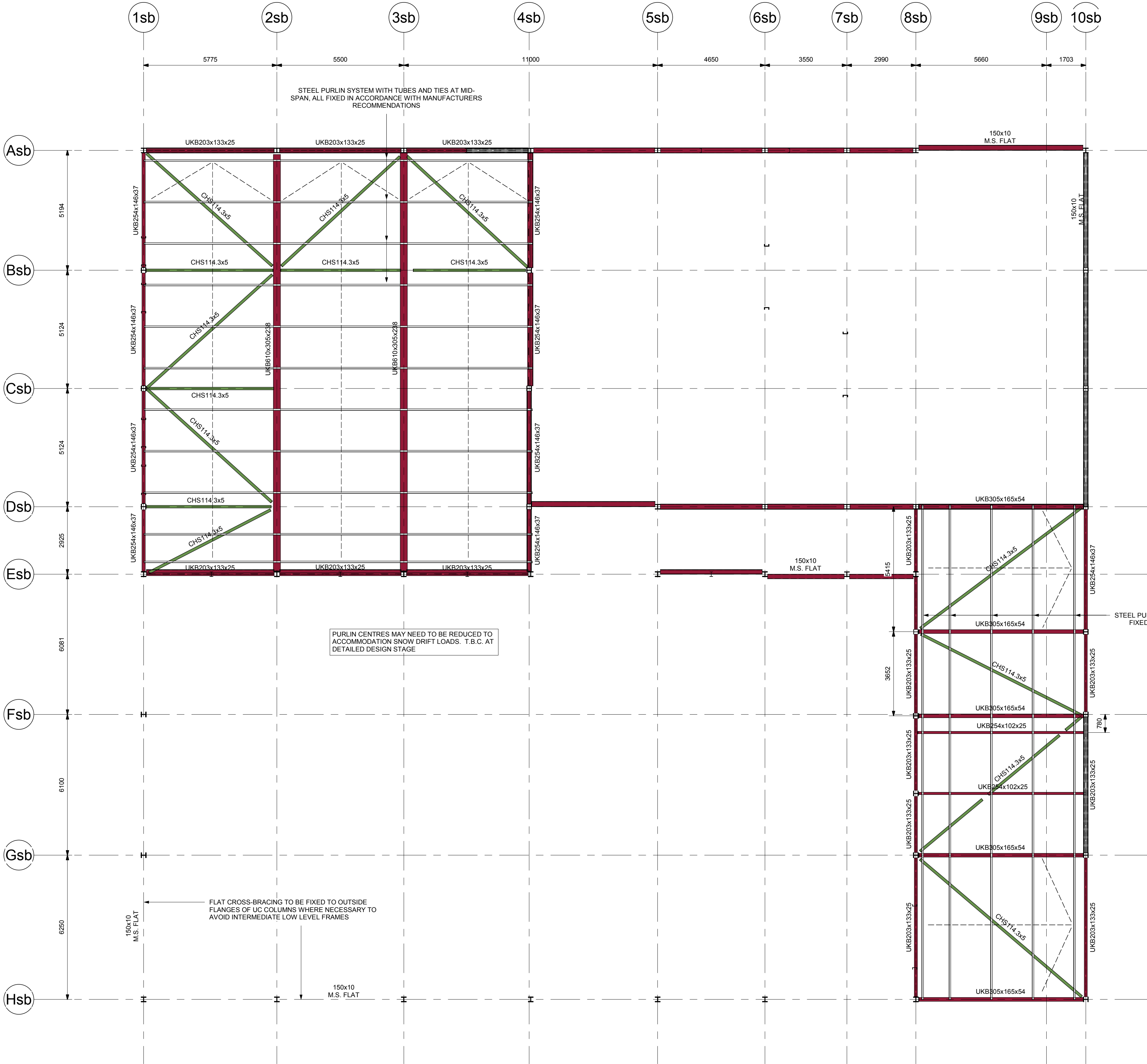

This drawing and any information or descriptive matter set herein are the confidential and copyright property of Caledonian Modular LTD, and must not be disclosed, loaned, copied or used for manufacturing, tendering or any other purpose without the prior consent in writing from Caledonian Modular LTD

1. This drawing has been prepared in accordance with the scope of CML's appointment with its clients and is subject to the terms and conditions of that appointment. CML accepts no liability for any use of this document other than by its client and only for the purposes for which it was prepared and provided.
2. This drawing is to be read in conjunction with all other relevant drawings and specifications for this project and apparent inconsistencies brought to the attention of the Project Design Manager.
3. Do not scale directly from drawing - if in doubt ask!

NOTES:

P02	DRAWING No. REVISED. PURLIN LENGTH REDUCED	24.01.19	DGI	BI
P01	FIRST ISSUE	18.01.19	DGI	BI
REV	REASON FOR REVISION	DATE	BY	CHK



CLIENT:
Caledonian

PROJECT REF:
Sir Frederick Gibberd School

DESCRIPTION:
**SPORTS HALL - CHANGING/PLANT ROOF
STEELWORK LAYOUT**

DOCUMENT REFERENCE No:						
FS0620	AWP	SB	XX	DR	S	20-0101

Ref	Orig	Zone	Level	Type	Role	Element	Chrono No.
SCALE @ A1: 1 : 100				REV: P02			
CONTRACT NUMBER: FS0620				DATE: Jan 2019			

INFORMATION STATUS:		PRELIMINARY	
SUBCONTRACTOR COMPANY TRADE NAME		SUBCONTRACTOR CONTRACT REF. No.	
ALAN WOOD & PARTNERS		41632	

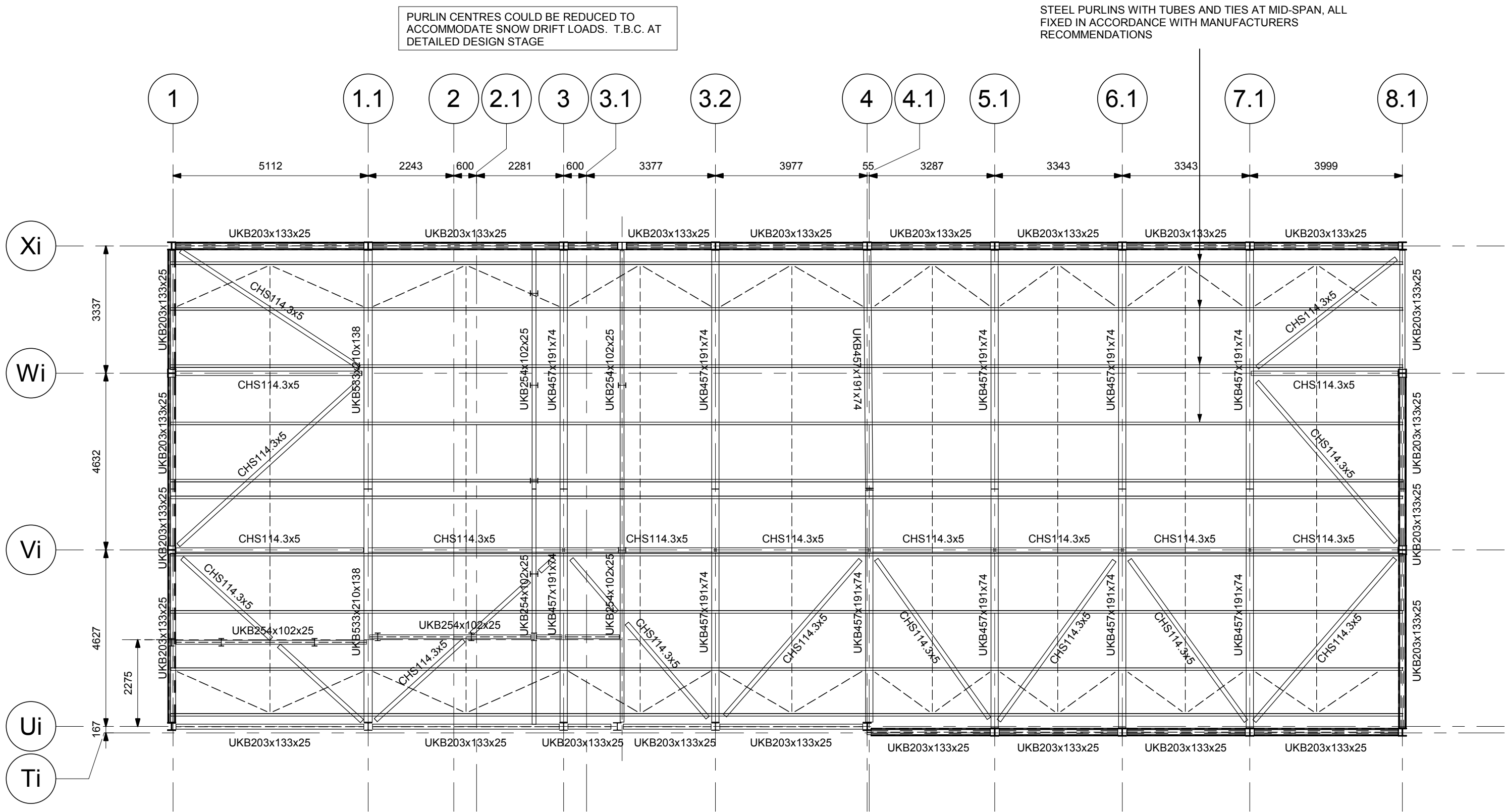

HALL ROOF
Scale:- 1 : 100

This drawing and any information or descriptive matter set herein are the confidential and copyright property of Caledonian Modular LTD; and must not be disclosed, loaned, copied or used for manufacturing, tendering or any other purpose without the prior consent in writing from Caledonian Modular LTD

1. This drawing has been prepared in accordance with the scope of CML's appointment with its clients and is subject to the terms and conditions of that appointment. CML accepts no liability for any use of this document other than by its client and only for the purposes for which it was prepared and provided.

2. This drawing is to be read in conjunction with all other relevant drawings and specifications for this project and apparent inconsistencies brought to the attention of the Project Design Manager.

3. Do not scale directly from drawing - if in doubt ask!

NOTES:

P02	DRAWING No. REVISED. PURLIN LENGTH REDUCED	24.01.19	DGI	BI
P01	FIRST ISSUE	18.01.19	DGI	BI
REV	REASON FOR REVISION	DATE	BY	CHK



CLIENT:

Caledonian

PROJECT REF:

Sir Frederick Gibberd School

DESCRIPTION:

HALL ROOF STEELWORK LAYOUT

DOCUMENT REFERENCE No:

FS0620	AWP	MB	XX	DR	S	20-0201
--------	-----	----	----	----	---	---------

Ref Orig Zone Level Type Role Element Chrono No.

SCALE @ A1: 1 : 100 REV: P02

CONTRACT NUMBER: FS0620 DATE: Jan 2019

INFORMATION STATUS:

PRELIMINARY

SUBCONTRACTOR COMPANY TRADE NAME SUBCONTRACTOR CONTRACT REF. No

ALAN WOOD & PARTNERS 41632

2,710×1,885	2,710×1,585	2,710×2,335	1,810×1,885	1,810×1,585
2,035×1,885	2,035×1,585	2,260×1,885	2,710×2,485	1,135×1,885
1,135×1,585	910×1,885	910×1,585	1,135×2,335	1,135×1,275
1,810×1,885	1,810×1,585	4,285×525		

Rooflight Schedule							
ROOFLIGHT TYPE	ROOFLIGHT NO.	ABOVE ROOM	ROOM NO.	STRUCTURAL OPENING WIDTH	STRUCTURAL OPENING LENGTH	G-VALUE	COMMENTS
RL1	RL-G.102-A	Main Hall	G.102	1,200	1,200	0.55	Self Cleaning Glass
RL1	RL-G.102-B	Main Hall	G.102	1,200	1,200	0.55	Self Cleaning Glass
RL1	RL-G.102-C	Main Hall	G.102	1,200	1,200	0.55	Self Cleaning Glass
RL1	RL-G.102-D	Main Hall	G.102	1,200	1,200	0.55	Self Cleaning Glass
RL2	RL-S.110-A	Activity Studio	S.110	1,500	1,500	0.55	Self Cleaning Glass
RL2	RL-S.110-C	Activity Studio	S.110	1,500	1,500	0.55	Self Cleaning Glass
RL2	RL-S.116-A	Activity Studio	S.116	1,500	1,500	0.55	Self Cleaning Glass
RL2	RL-S.116-D	Activity Studio	S.116	1,500	1,500	0.55	Self Cleaning Glass
RL3	RL-S.101-A	Sports Hall	S.101	1,500	2,000	0.55	Self Cleaning Glass
RL3	RL-S.101-B	Sports Hall	S.101	1,500	2,000	0.55	Self Cleaning Glass
RL3	RL-S.101-C	Sports Hall	S.101	1,500	2,000	0.55	Self Cleaning Glass
RL3	RL-S.101-D	Sports Hall	S.101	1,500	2,000	0.55	Self Cleaning Glass
RL3	RL-S.101-E	Sports Hall	S.101	1,500	2,000	0.55	Self Cleaning Glass
RL3	RL-S.101-F	Sports Hall	S.101	1,500	2,000	0.55	Self Cleaning Glass
RL3	RL-S.101-G	Sports Hall	S.101	1,500	2,000	0.55	Self Cleaning Glass
RL3	RL-S.101-H	Sports Hall	S.101	1,500	2,000	0.55	Self Cleaning Glass
RL3	RL-S.101-I	Sports Hall	S.101	1,500	2,000	0.55	Self Cleaning Glass
RL3	RL-S.101-J	Sports Hall	S.101	1,500	2,000	0.55	Self Cleaning Glass
RL3	RL-S.101-K	Sports Hall	S.101	1,500	2,000	0.55	Self Cleaning Glass
RL3	RL-S.101-L	Sports Hall	S.101	1,500	2,000	0.55	Self Cleaning Glass
RL4	RL-S.110-B	Activity Studio	S.110	3,000	1,500	0.55	Self Cleaning Glass
RL4	RL-S.116-B	Activity Studio	S.116	3,000	1,500	0.55	Self Cleaning Glass
RL4	RL-S.116-C	Activity Studio	S.116	3,000	1,500	0.55	Self Cleaning Glass

Rooflight Type: RL1	Rooflight Type: RL2	Rooflight Type: RL3	Rooflight Type: RL4
Structural Opening: 1200 x 1200mm	Structural Opening: 1500 x 1500mm	Structural Opening: 1500 x 2000mm	Structural Opening: 1500 x 3000mm
Notes: Above Main Hall	Notes: Above Activity Studio	Notes: Above Sports Hall	Notes: Above Activity Studio

This drawing and any information or descriptive matter set herein are the confidential and copyright property of Caledonian Modular LTD; and must not be disclosed, loaned, copied or used for manufacturing, tendering or any other purpose without the prior consent in writing from Caledonian Modular LTD

- This drawing has been prepared in accordance with the scope of CML's appointment with its clients and is subject to the terms and conditions of that appointment. CML accepts no liability for any use of this document other than by its client and only for the purposes for which it was prepared and provided.
- This drawing is to be read in conjunction with all other relevant drawings and specifications for this project and apparent inconsistencies brought to the attention of the Project Design Manager.
- Do not scale directly from drawing - If in doubt ask!

NOTES:
This Drawing is for Design Intent Purposes Only
For location see all relevant plans and elevations

This drawing to be read in conjunction with the window Schedule

Please read along side NBS specification L10 & L40
Teleflex openers to windows not to be located in front of fixed furniture

Barrier loading for glazed element within window frame below 1.1m from FFL to meet Part K

U-Value - 1.62W /m 2.K for windows & 1.8W /m 2.K for rooflights

For any variations to the glazing Specification refer to window schedule

Manifestation required at all levels in Accordance with British standards anddetailed drawing

All openings to be measured on site prior to commencement of manufacture

This drawing to be read in conjunction with the door details and schedule

Louvre requirements to be confirmed by mechanical Engineer

P01	ISSUED FOR CML REVIEW	11/04/19	PN	HLM
Rev	Description	Date	By	Chk



CLIENT:
CALEDONIAN MODULAR CONSTRUCTION

PROJECT REF:
SIR FREDERICK GIBBERD SCHOOL

DESCRIPTION:
EXTERNAL WINDOW & ROOFLIGHT
TYPES & SCHEDULE SHEET 3

DOCUMENT REFERENCE No:
FS0620-HLM-00-XX-SH-A-25-0057

Ref	Orig	Zone	Level	Type	Role	Classification	Chrono No.
SCALE @ A1:	1:50				REV:	P01	
CONTRACT NUMBER:					DATE:	05/04/2019	
SUITABILITY:	S3						