



Note:  
Do not scale from this drawing.  
Dimensions are to be checked on site.  
If in doubt please ask.

Section A

Section B

Section C

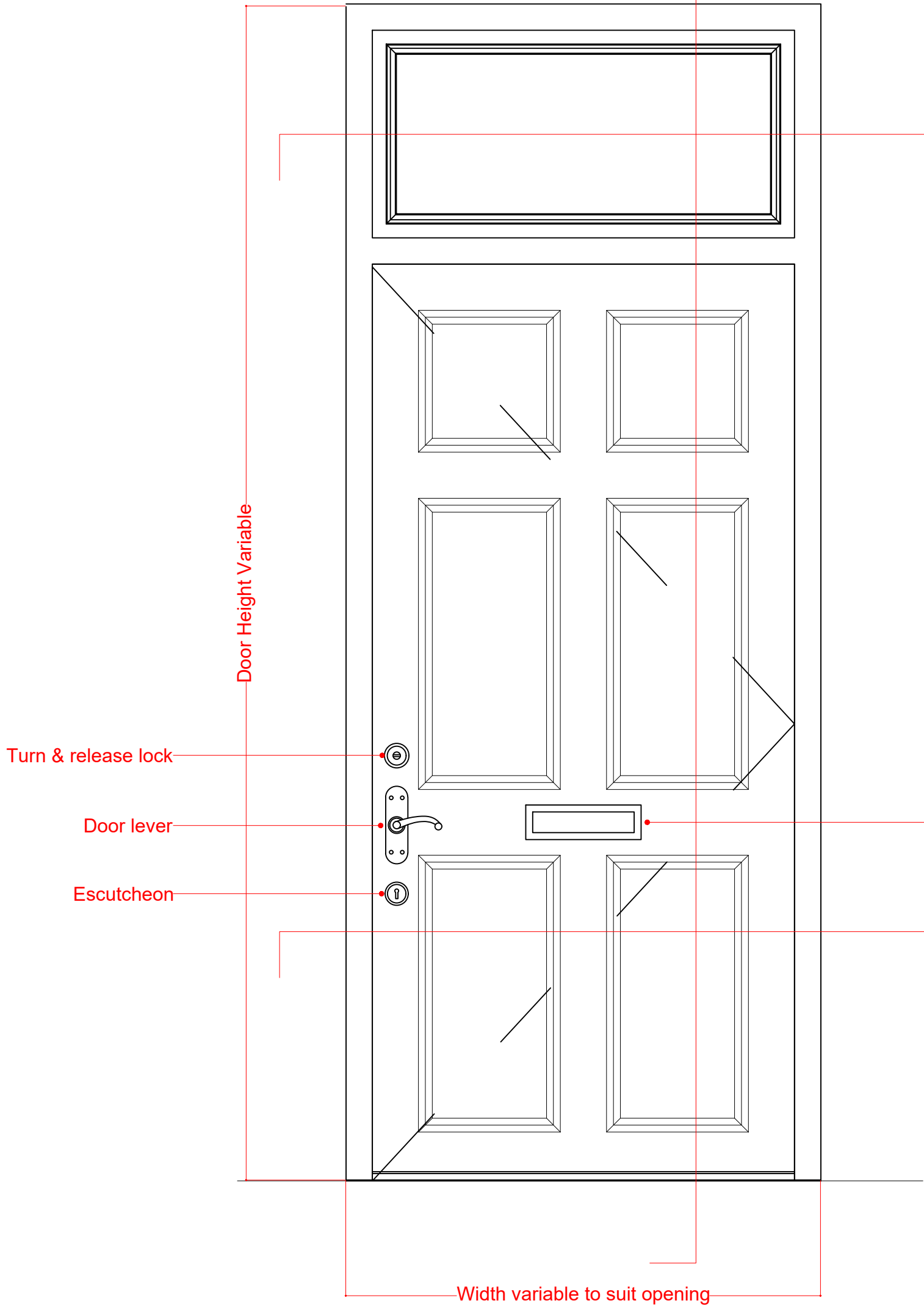

0 Solid External Timber Door  
Scale 1:10 @ A1

A Door Full Height Section  
Scale 1:10 @ A1

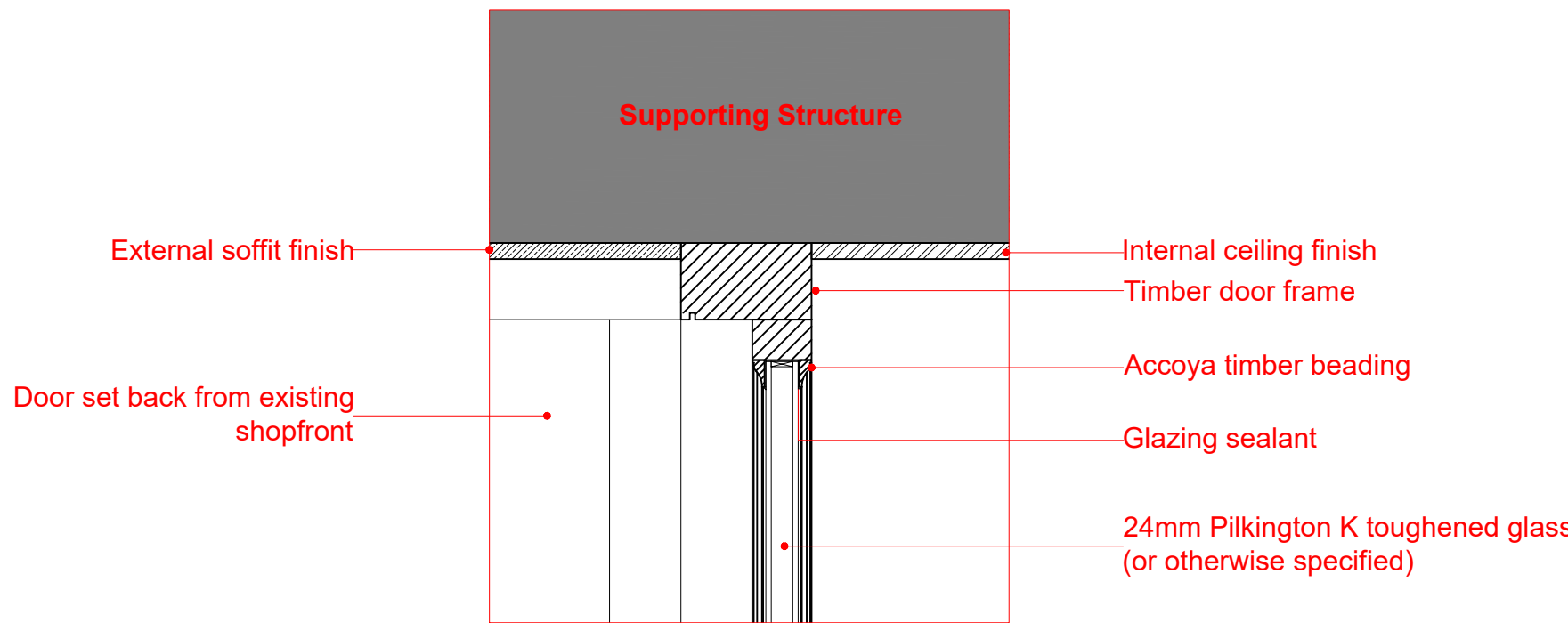
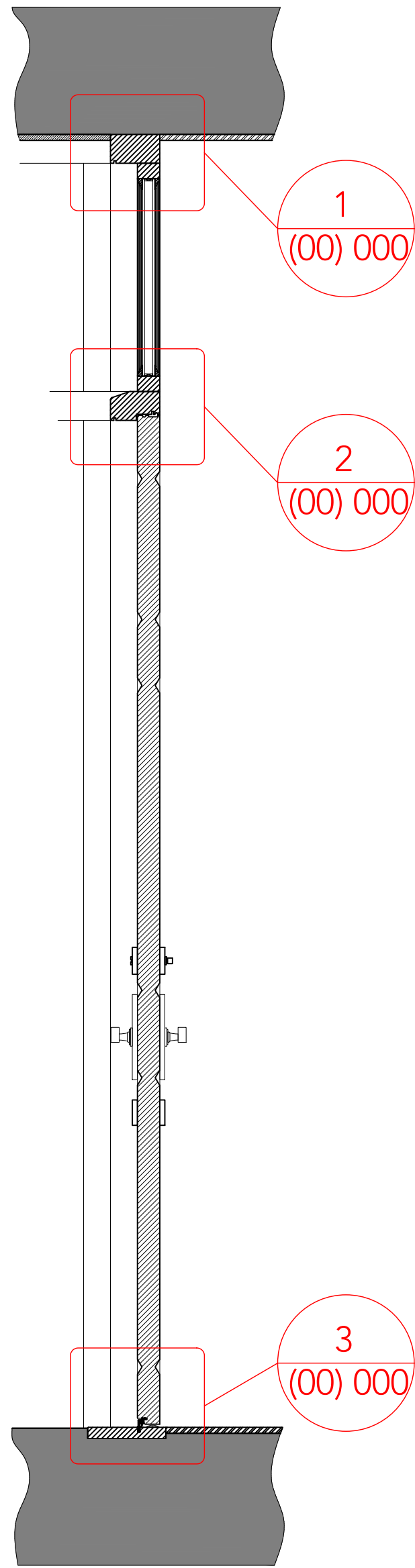

1 Fanlight Head Detail  
Scale 1:5 @ A1

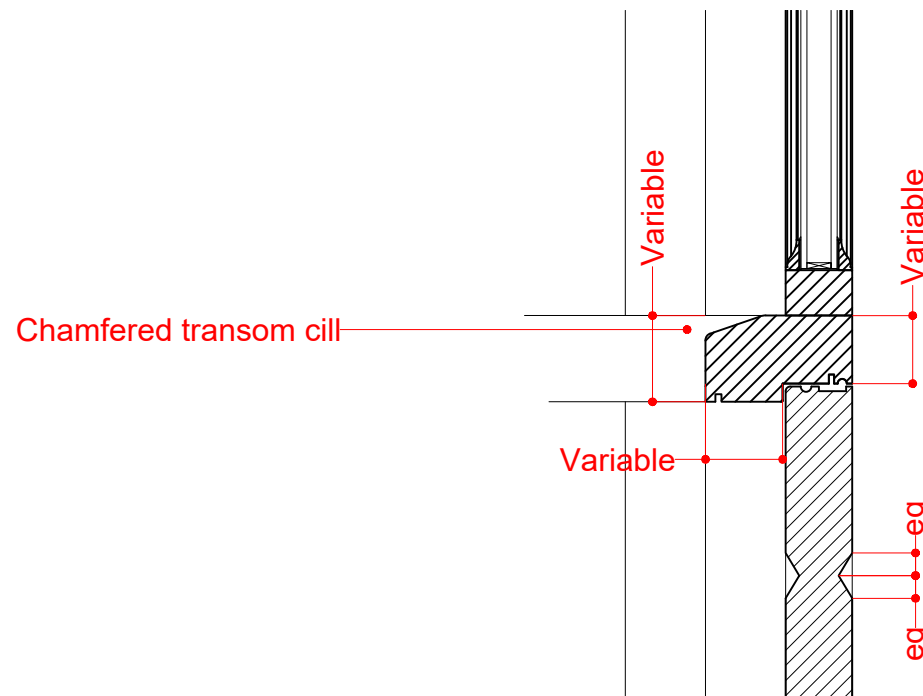

2 Door Head to Fanlight Transom Cill Detail  
Scale 1:5 @ A1

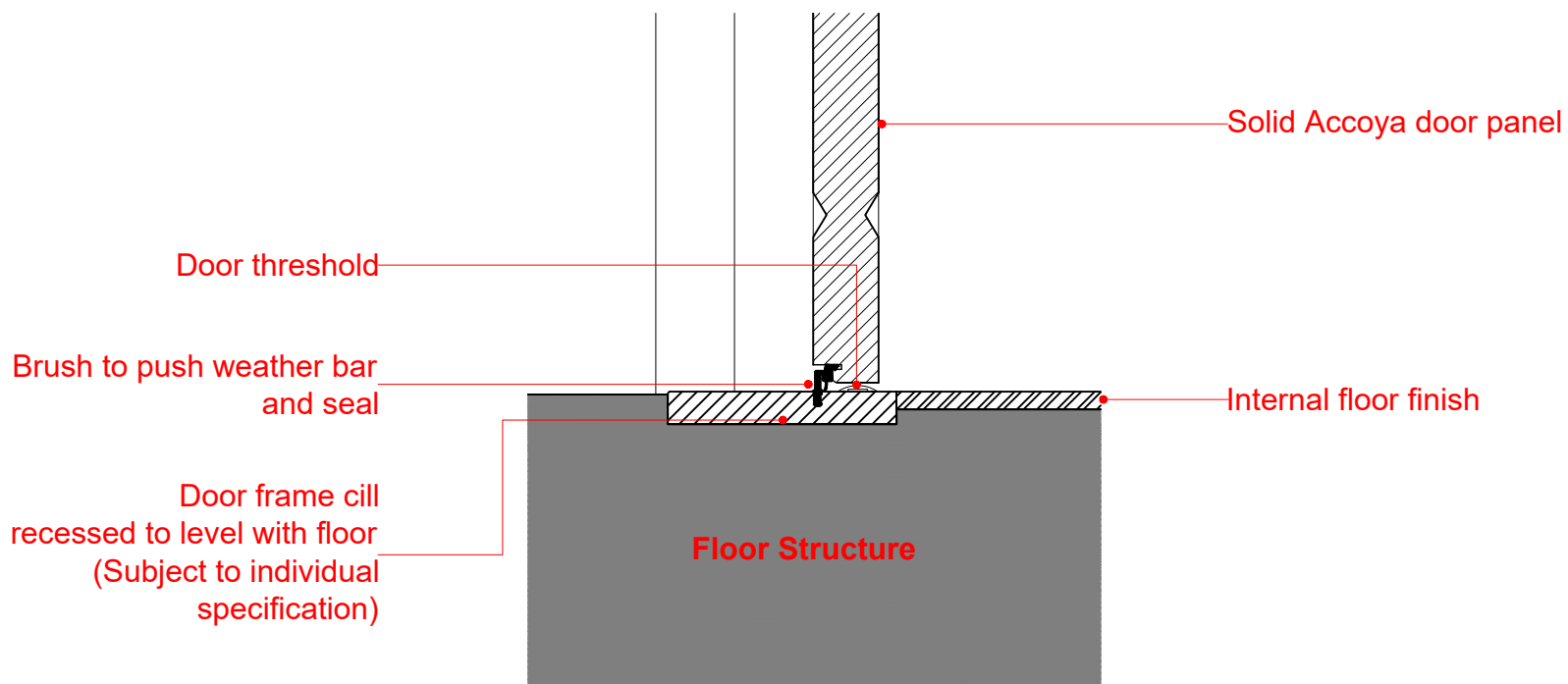

3 Door Cill Detail  
Scale 1:5 @ A1

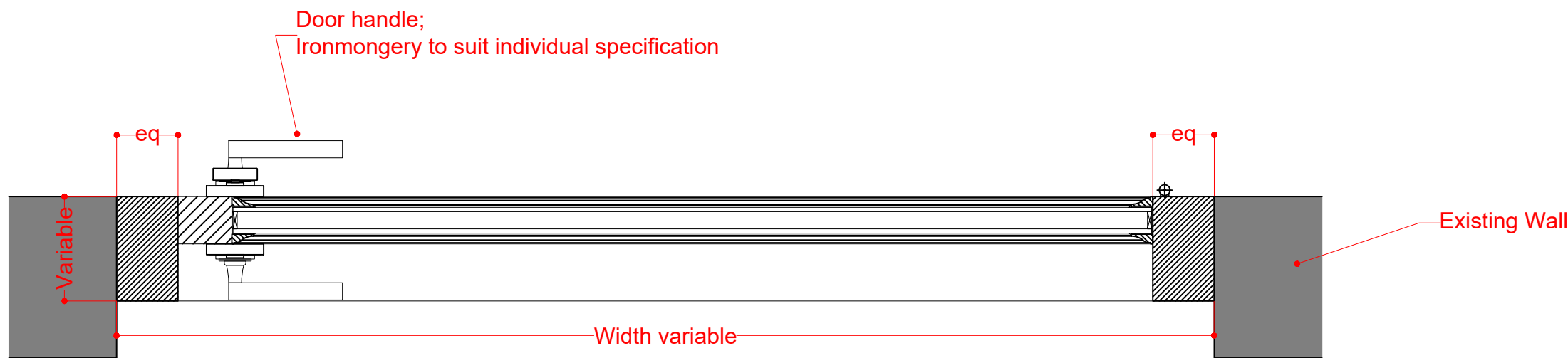

B Glazed Panel Detail Plan  
Scale 1:5 @ A1

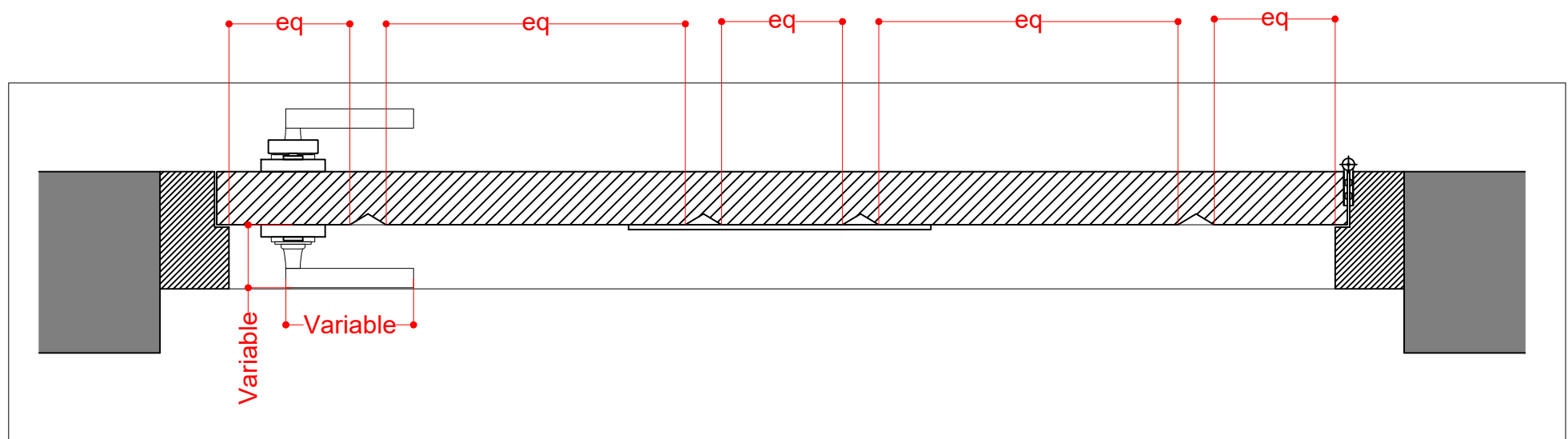

C Solid Timber Panel Plan  
Scale 1:5 @ A1

Rev 11/12/2020 Tender Review  
LB

Rev Date/Intls Details

© The moral rights of the author are hereby asserted.  
This drawing and design is the sole property of Buttress Ltd and must not be reproduced without permission.  
Buttress Ltd is Registered in England and Wales: 3683123.

## Buttress

41 Bengal St  
Manchester  
M4 6AF

T 0161 236 3303  
E contact@buttress.net  
W www.buttress.net

Project Title	Bacup Derelict Buildings		
Client	Rossendale Borough Council		
Location	Bacup		
Drawing Title	Replacement External Timber Door Solid Detail Drawings		
Date	03/12/2020	Scale	1:10 & 1:5
Checked	KC	Orig Paper Size	A1
Status <b>Tender</b>			
Drawing ref	Job No	Drawing No	Revision
	8920	(31) 002	B