

1 SOUTH-WEST ELEVATION  
SCALE 1:50 @ A1

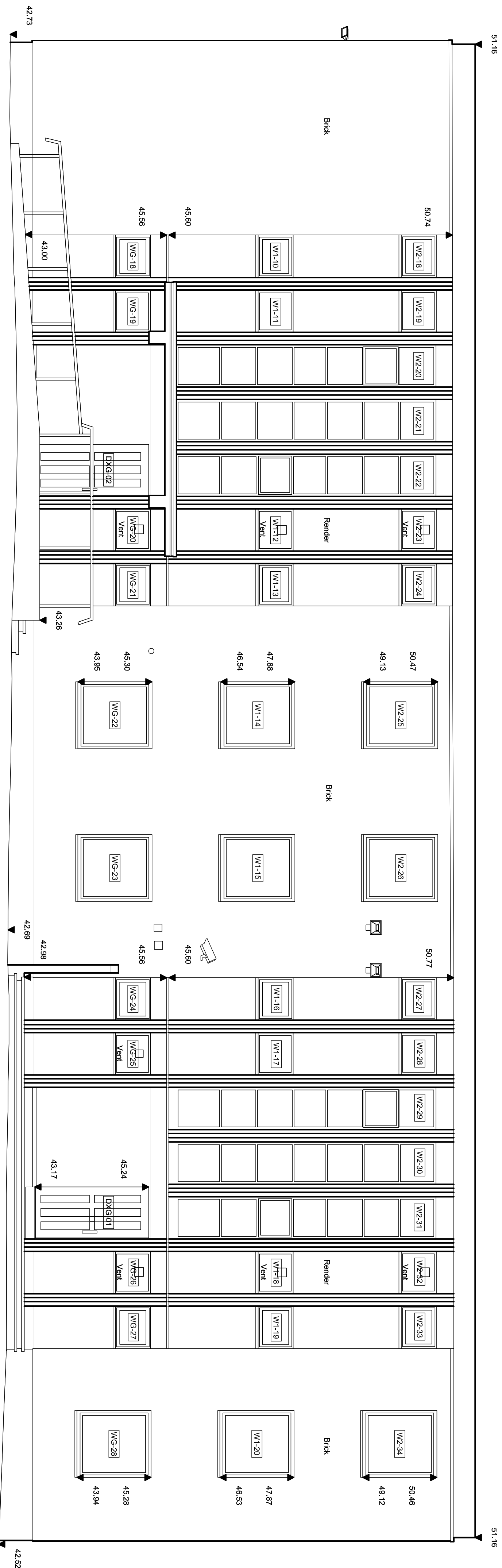

3 NORTH-EAST ELEVATION  
SCALE 1:50 @ A1

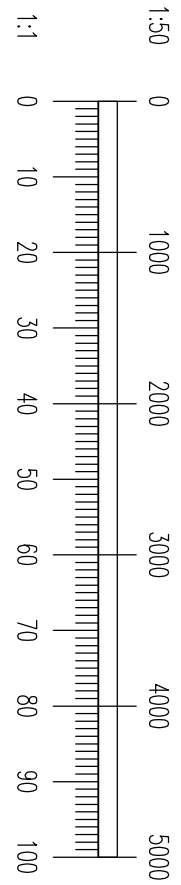

T2 13.12.23 SD Pre-Tender Issue  
Rev. Date Drawn Description  
DEVONSHIRE ARCHITECTS  
Donkey Court, Piplin Centre, Brickhill Drive, Bedford, MK41 7PZ  
da@devonshirearchitects.co.uk  
T: 01234 207897

SHUTTLEWORTH CAMPUS  
SALIX PROJECT  
Drawing:  
CLAYTON & EDMUNDS HALL  
EXISTING ELEVATIONS 1

Shape Tender  
Scale: Date: Drawn:  
1:50@A1 MAY 2023 RP  
Project: DRG NO: REV:

2211-DA-00-EX-A-222\_T2  
COPYRIGHT IN THIS DRAWING IS RESERVED IN DEVONSHIRE ARCHITECTS LIMITED AND MUST NOT BE REPRODUCED WITHOUT PRIOR APPROVAL OF DEVONSHIRE ARCHITECTS  
DO NOT SCALE FROM THIS DRAWING - SCALING FOR PLANNING PURPOSES IS ALLOWED  
ALL ELEVATIONS MUST BE CHECKED ON SITE  
ALL SETTINGS MUST BE CHECKED ON SITE  
THIS DRAWING MUST NOT BE USED FOR CONSTRUCTION UNLESS ISSUED FOR CONSTRUCTION  
IF THERE IS ANY DOUBT ENQUIRE WITH THE AUTHOR