

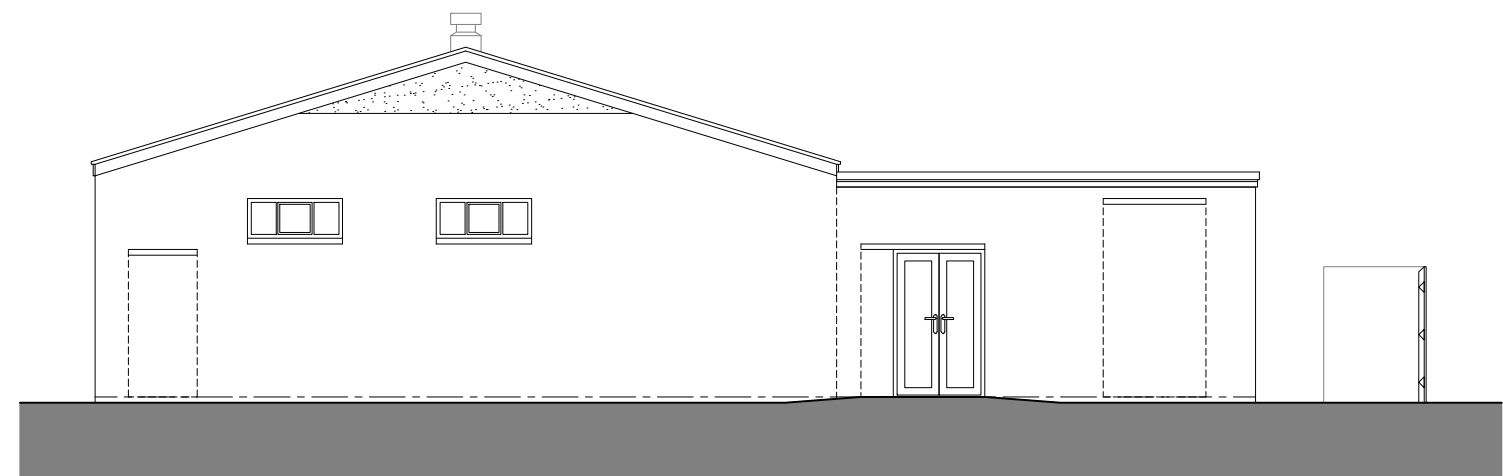

PLAN AS EXISTING
1:100

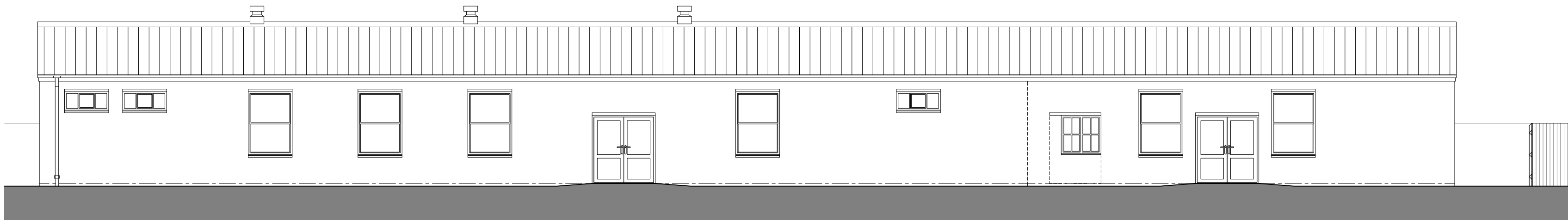

EAST (SIDE) ELEVATION AS EXISTING
1:100



NORTH (FRONT) ELEVATION AS EXISTING
1:100



WEST (SIDE) ELEVATION AS EXISTING
1:100



SOUTH (REAR) ELEVATION AS EXISTING
1:100

PROJECT
CHANGE OF USE TO RESIDENTIAL FLATS

ADDRESS
FORMER GYM BUILDING
CANNOCK ROAD
CORBY

DRAWING TITLE
EXISTING PLANS AND ELEVATIONS

DRAWING NO.
01014 . 001

REVISION
0

DRAWING STATUS
PLANNING

SCALE
1:100

INDICATIVE SCALE IN METRES
0 1 2 3 4 5

SHEET SIZE
A1

DATE
21.08.19

DRAWING NORTH
NORTH

REV
0

DATE
23.08.19

DESCRIPTION
DRAFT

DRAWN
MD

CHECKED
-

Architecture • Masterplanning • Urban Design
Umaa Architecture Limited, Grosvenor House
11 St. Paul's Square, Birmingham, B3 1RB

www.umaa-a.com
design@umaa-a.com
0121 233 3355

umaa
architecture