



Floor Box



Floor Box Open

4 Electrical Sockets and a Cat6a Outlet



Electrical Services

Data Cables

Twin Trunking System from Aluminium

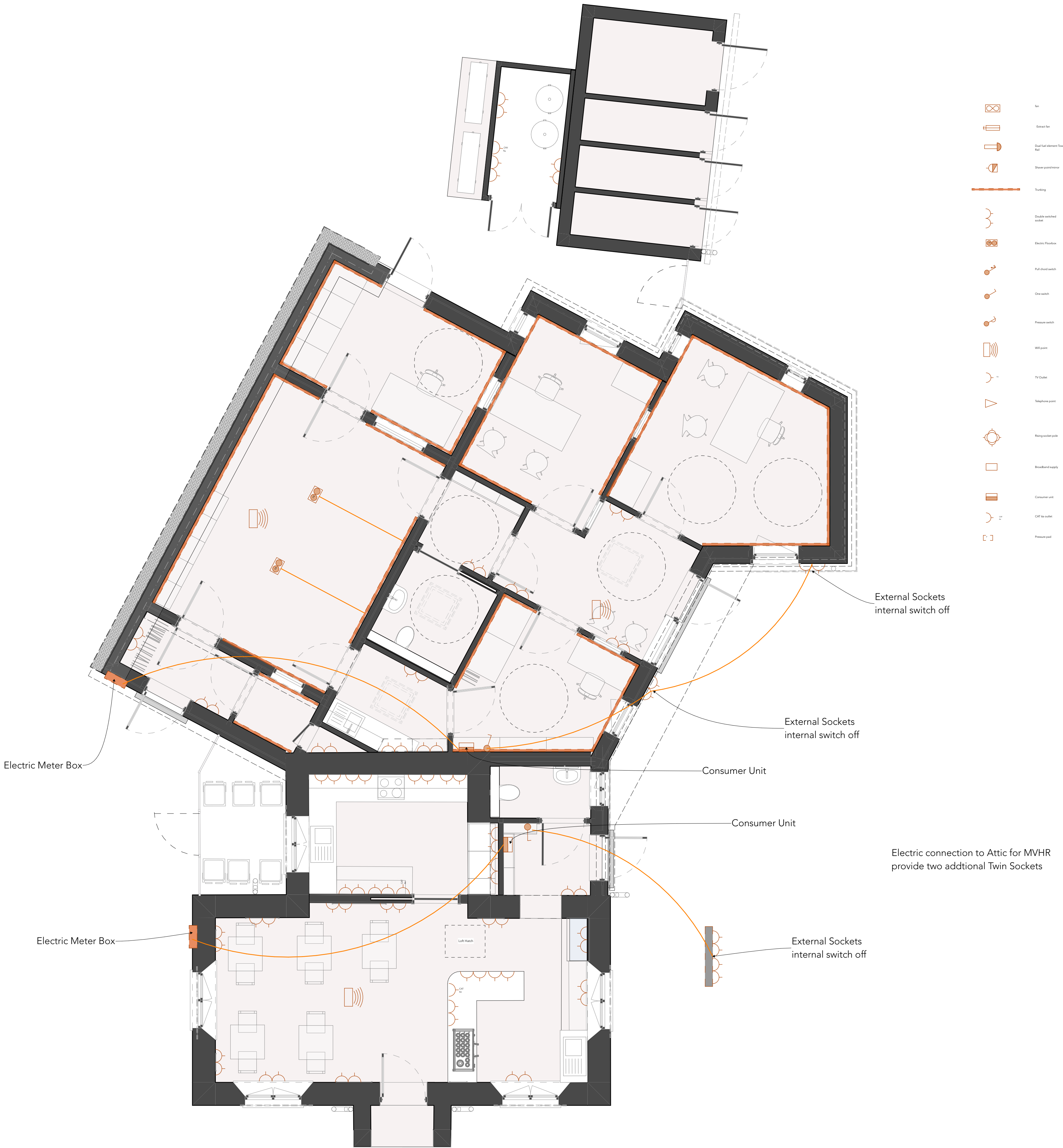

Electrical System

1:50



Design Risks & Hazards: Please inspect the site and study all drawings before any work is carried out. There are services around and pipes in the ground. Any work on an existing property should have an asbestos survey. The site is located within a park with many visitors.

This drawing is copyright to the author and is not to be reproduced without written permission. It is not to be used for construction purposes from the drawing and all dimensions are to be checked on site and any discrepancy error or omission is to be reported to the architect. This drawing shall be used in conjunction with all relevant schedules and engineering drawings and specifications.

REV	DATE	DESCRIPTION

PROJECT	Kimberley Park Lodge, 33 Kimberley Park Rd, Falmouth TR11 2DA Kimberley Park Lodge
CLIENT	Falmouth Town Council

DRAWING	06-Proposed, 01-Existing Electrical System
STATUS	Technical Design First Draft
SCALE	1:50
PAPER SIZE	A1-P

PROJECT NO.	0141.a	DRAWING NO.	471	DRAWN	MH
CHECKED		CHECKED		CHECKED	
DATE	25/03/2024	REV			

