

SECTION THRO' N.E. WALL 16.02

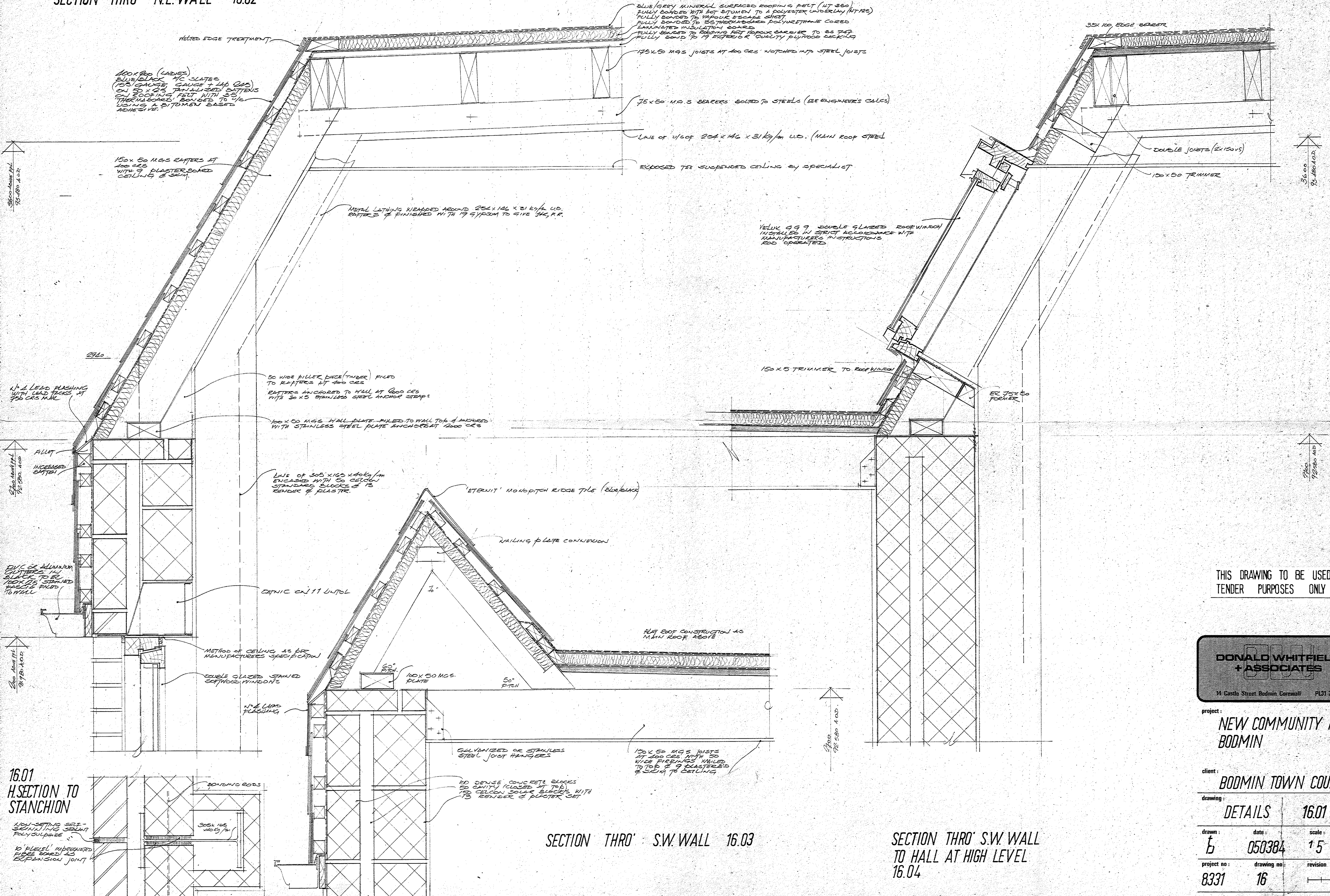

THIS DRAWING TO BE USED FOR TENDER PURPOSES ONLY

DONALD WHITFIELD + ASSOCIATES
 14 Castle Street, Redruth, Cornwall PL31 2DU

project: **NEW COMMUNITY HALL BODMIN**

client: **BODMIN TOWN COUNCIL**

drawing: **DETAILS 16.01-16.04**

drawn: **B** date: **050384** scale: **1:5**

project no: **8331** drawing no: **16** revision: **1**

SECTION THRO' S.W. WALL 16.03

SECTION THRO' S.W. WALL TO HALL AT HIGH LEVEL 16.04

16.01 H SECTION TO STANCHION

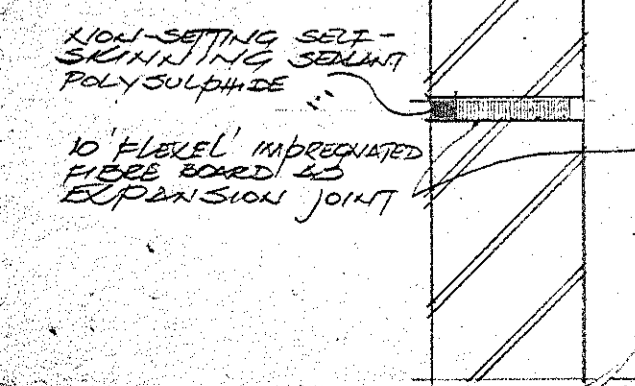

SECTION A-A

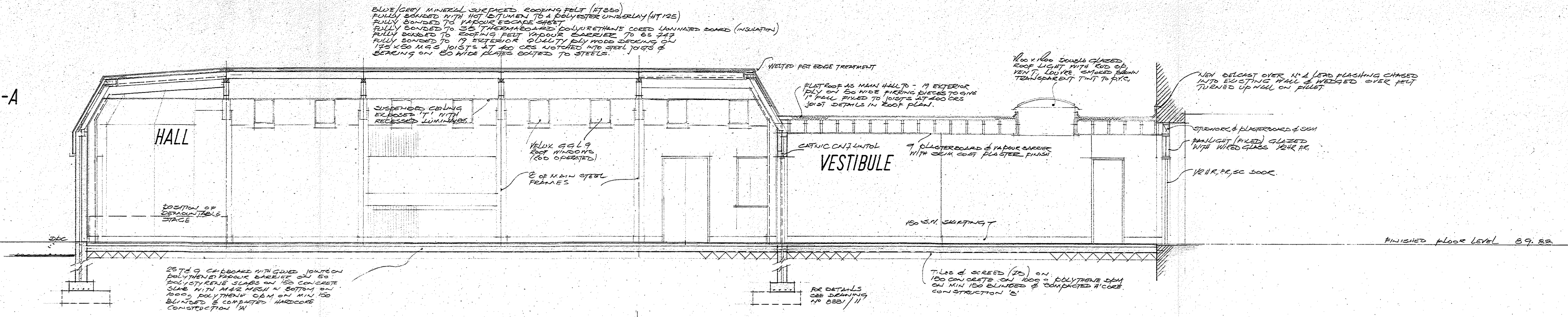

SECTION B-B

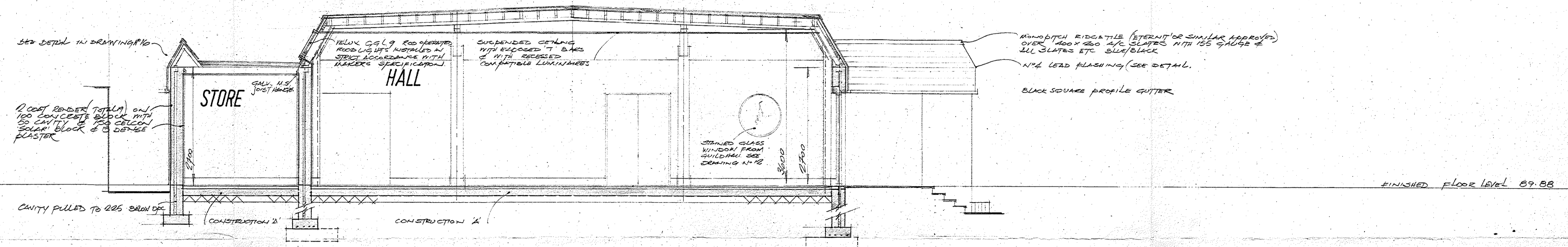

SECTION C-C

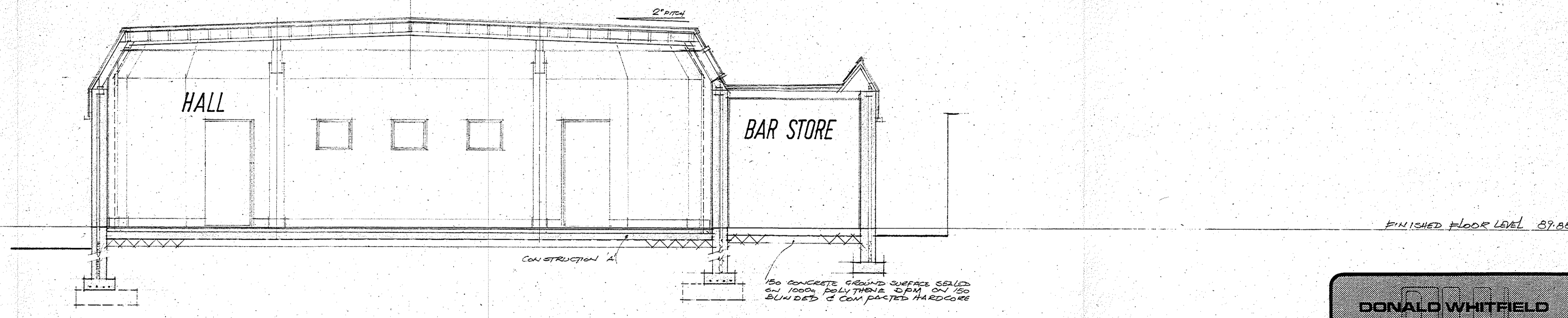

SECTION D-D

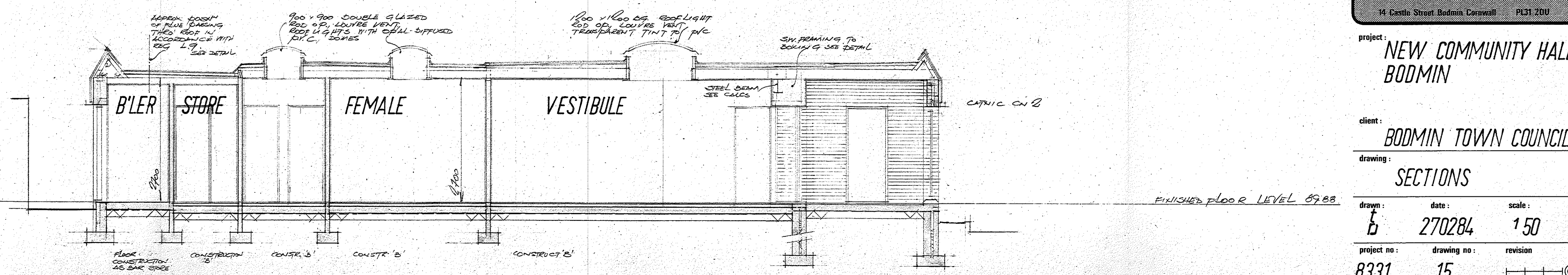

DONALD WHITFIELD + ASSOCIATES
 14 Castle Street, Bodmin, Cornwall PL31 2DU

project: **NEW COMMUNITY HALL BODMIN**

client: **BODMIN TOWN COUNCIL**

drawing: **SECTIONS**

drawn: B	date: 270284	scale: 150
project no: 8331	drawing no: 15	revision: ---