

- All dimensions to be checked on site prior to orders:
- Allow for new frame formed from 100 x 75mm s/w timbers rebated to form stop on jambs and head, and with separate 12 x 20mm stop on dado transom. N.B. Transom to be fixed to support framing for fire place; head to act as trimmer to lath and plaster battens; Fixing locations into walling to be agreed on site. Include for screw fixing 25 x 25mm battens to the sides of jambs to carry the end of the laths.
 - New 30mm solid core plywood paint grade flush FD30 Door blank.
 - 2no Eclipse CF336 102x76x3mm grade 13 brass plated st/sl fire door hinges per leaf (4no total).
 - Fit with UNION 2277 3 lever mortice sash lock to brass finish, reeded brass door knobs and escutcheon; brushed Brass Flush Door Bolts (128mm) by Mucheln, locking into frame at top and bottom of slave leaf.
 - New architrave to match profile of existing to doors in adjacent partitions.
 - Reinstate existing dado rails. Replace to match existing where condition dictates.
 - Decorate door, frame and architrave with Oil Based Eggshell by Rose of Jericho, colour white (per CAL original NBS M60/160)

Elevation, 1:20@A3

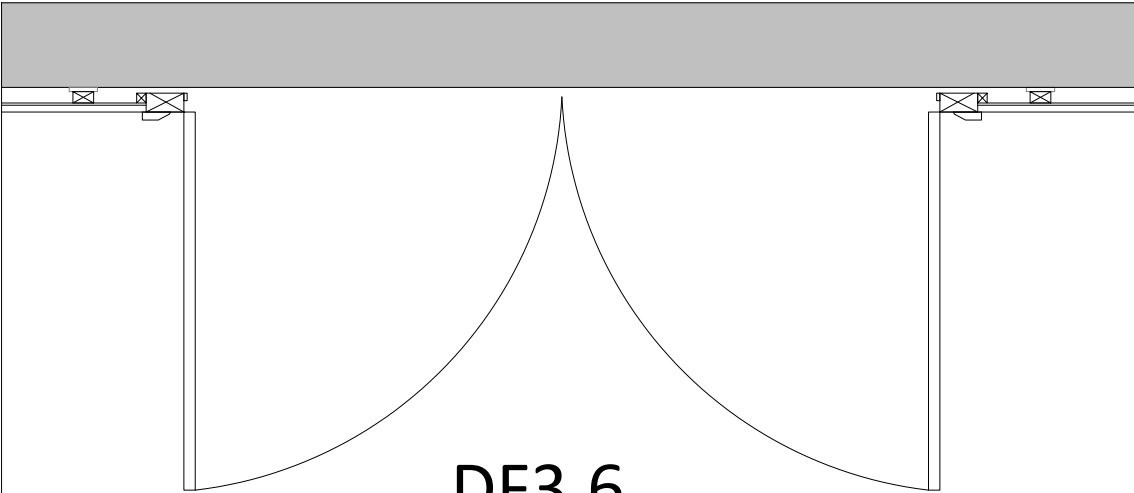

Plan, 1:20@A3

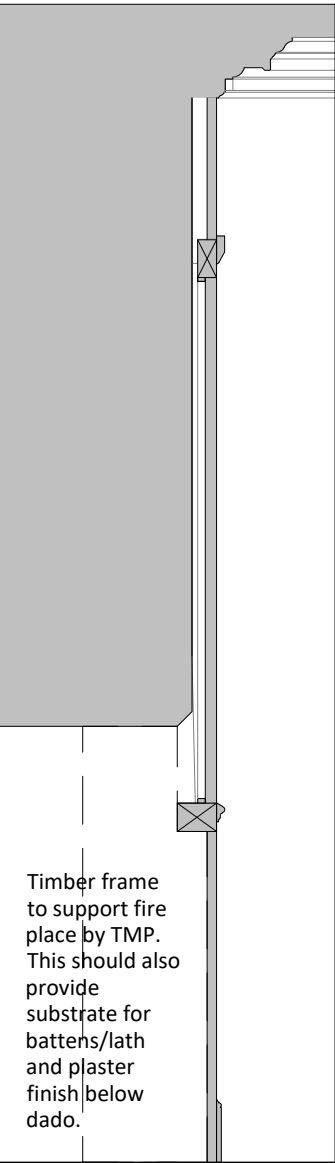

Section, 1:20@A3

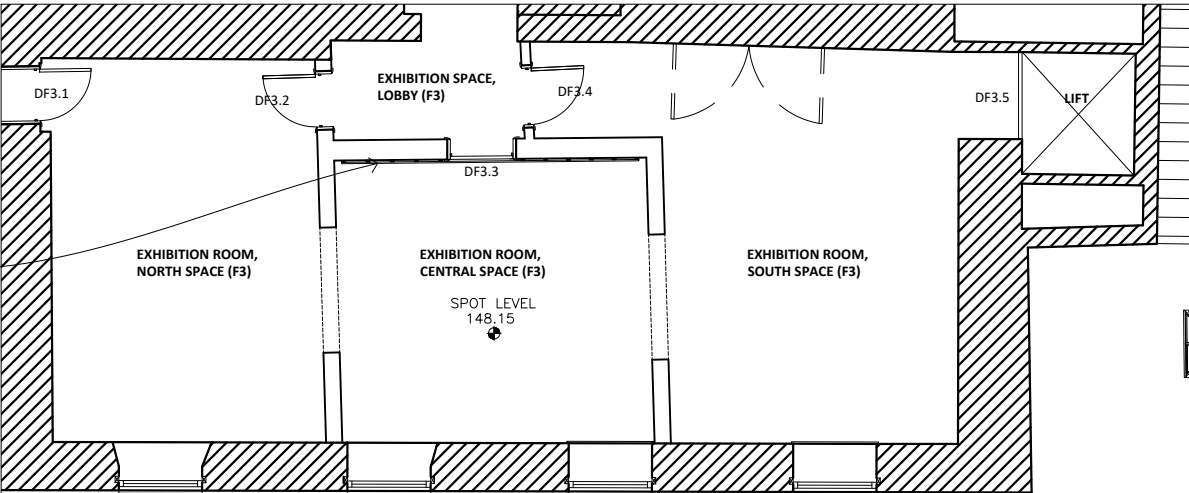
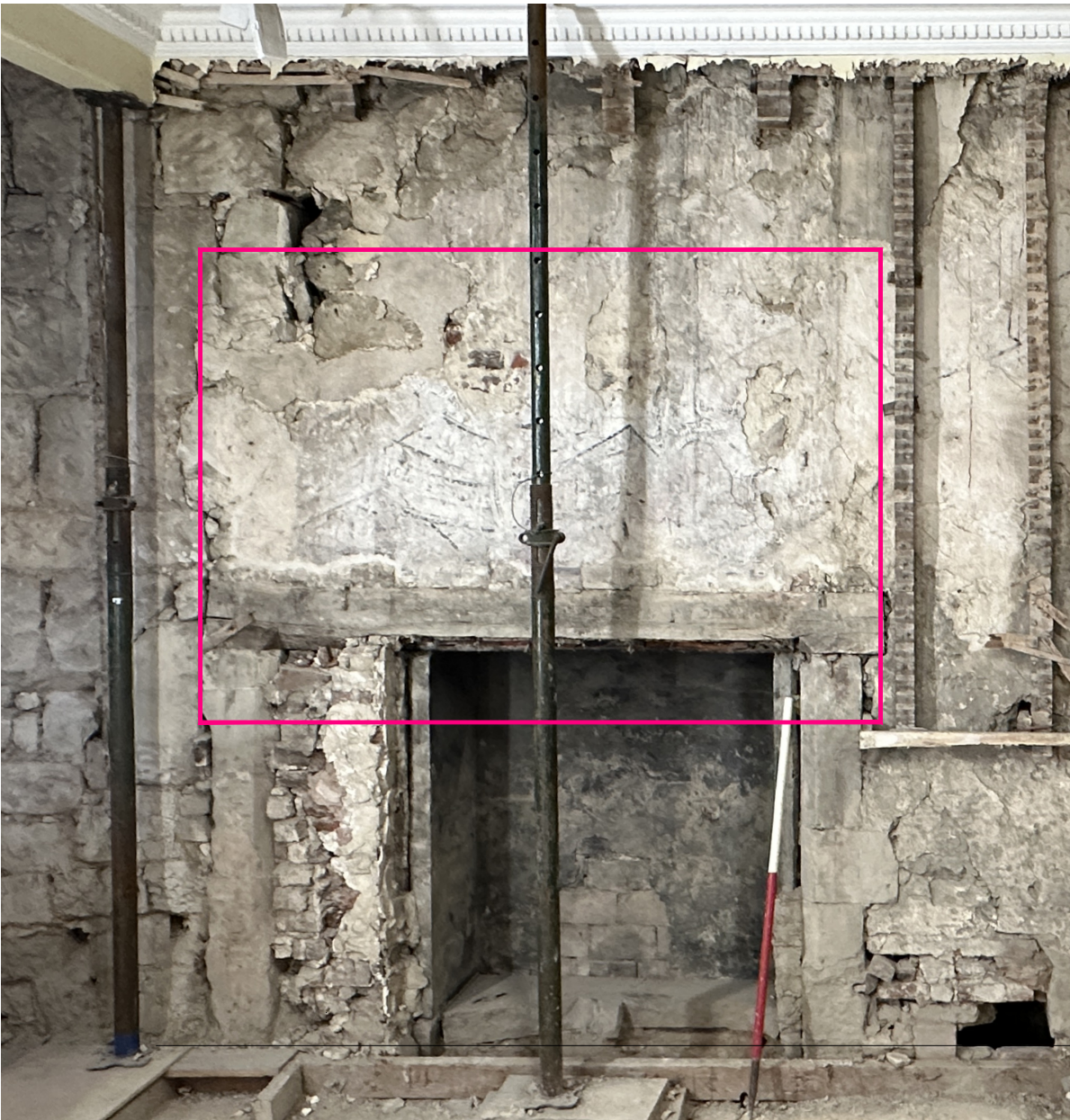

Key Plan, 1:100@A3

Provisional: plasterboard or painted ply screen battened out from wall to provide screening across door for projected images if required. Size TBC.

Rev.	Date	Drn.	Chkd.	Description	Key Plan
4.01	04.12.24	GH	CAL	South exhibition space dado amended and screening across door in central space added (provisionally).	

Filename: WL506 Exhibition Room Finishes.dwg
Printed: 2025-01-24 10:44 AM

This drawing is copyright. All rights in this work are reserved. For full details of copyright terms, read with project covering statement dated 22 December 2014. Also as described in the covering statement this drawing is not released or complete, until it is issued for construction of a design stage freeze. CAL accept no liability for error or inconsistency. CAL shall not be liable if this material is modified or used for any purpose other than the purpose for which it was prepared. Not for use for valuation.



Note: This drawing is based on metric surveys by others and received from TMP. CAL are not responsible for the accuracy of the survey information received. All dimensions to be checked on site before placing orders. Any discrepancies to be notified to the Architect.

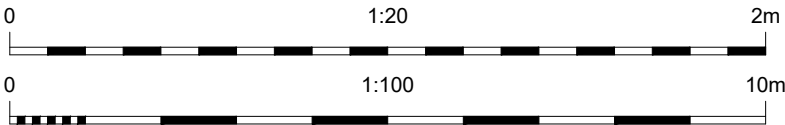

Stage 4 - Technical Design				Not for construction	
CLIENT	Office 5, Unit 8, 23-25 Gwydir St	SCALE	1:20 & 1:100 @A3	DATE	17.06.24
PROJECT	The Morton Partnership	DRAWN	GH	CHECKED	CAL
DUNSTABLE PRIORITY HOUSE		JOB NUMBER	125	DRAWING NO.	WL 506
DRAWING TITLE	Door Schedule	REVISION	4.01		
Exhibition Room Finishes					

CAROE ARCHITECTURE LTD
Office 5, Unit 8, 23-25 Gwydir St
CAMBRIDGE CB1 2LG
TEL: 01223 472 237
WWW.CAROE.COM

The Surveyor's Office
St Paul's Cathedral
LONDON EC4M 8AD
TEL: 02072 468 341

Caroe Architecture Ltd. is a company limited by guarantee, registered in England & Wales. Registered no: 08027260, Lewis House, Great Chesterford, Essex CB10 1PH. ALL RIGHTS RESERVED