

Henley Hockey Club
Clubroom

Hockey
team room 1

2G Changing room 1

Male WC

Female WC

3G Changing room 1

Boiler room

New door opening to be carefully cut into existing wall and facing
work made good. Window to remain intact through works. Door
leaf to be re-used from existing door which will be closed up in
these works.

This door opening closed up in facing brickwork and cavity block wall
Door set o be carefully removed and set aside for re-use

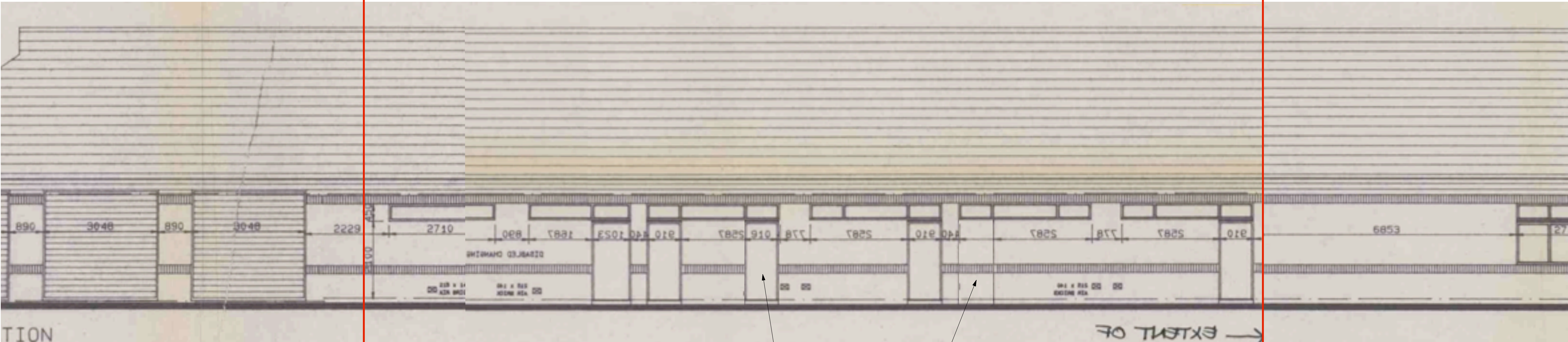

Parks Department

3G Changing room 2

Official 2

Official 1

2G Changing room 2

Hockey
team room 2

Henley Hockey Club
Clubroom

New door opening to be carefully cut into existing wall and facing
work made good. Window to remain intact through works. Door
leaf to be re-used from existing door which will be closed up in
these works.

This door opening closed up in facing brickwork and cavity block wall
Door set o be carefully removed and set aside for re-use

