

**NOTES:**  
**Do not scale dimensions.**  
**If in doubt, please ask!**

NOTES:

### Skimmed Ceilings & Walls:

Generally prepare and apply one mist coat and two full coats of matt emulsion to new skimmed ceilings and walls. Color to ceiling to be Brilliant White, color to walls to be agreed.

Existing Walls:

Painted walls within waiting room and corridor to receive one mist coat and two full coats of vinyl matt emulsion (eggshell). Color to be agreed.

### Vestibule Walls

Internal walls to be plastered, 12.5mm plaster plus paintwork, two full coats of vinyl matt emulsion (eggshell). Color to be agreed.

Standing Area Walls:

Painted walls within waiting room and corridor to receive one mist coat and two full coats of vinyl matt emulsion (eggshell). Color to best match existing chapel walls, specific color to be confirmed..



**Directorate of Housing Letsure & Property Services**  
**Council Offices**  
Foster Avenue  
Beeston  
Nottingham  
NG9 1AB  
Email: [env@broxtowe.gov.uk](mailto:env@broxtowe.gov.uk)  
Tel: (0115) 917 7777

PROJECT: **BRAMCOTE CREMATORIUM**  
**Waiting Room Extension**

**TITLE: Decoration**

SCALE: 1:XX      DATE: 17/05/2016

DRAWN: MR	CHECK: KJ	CDM
		CHECK:

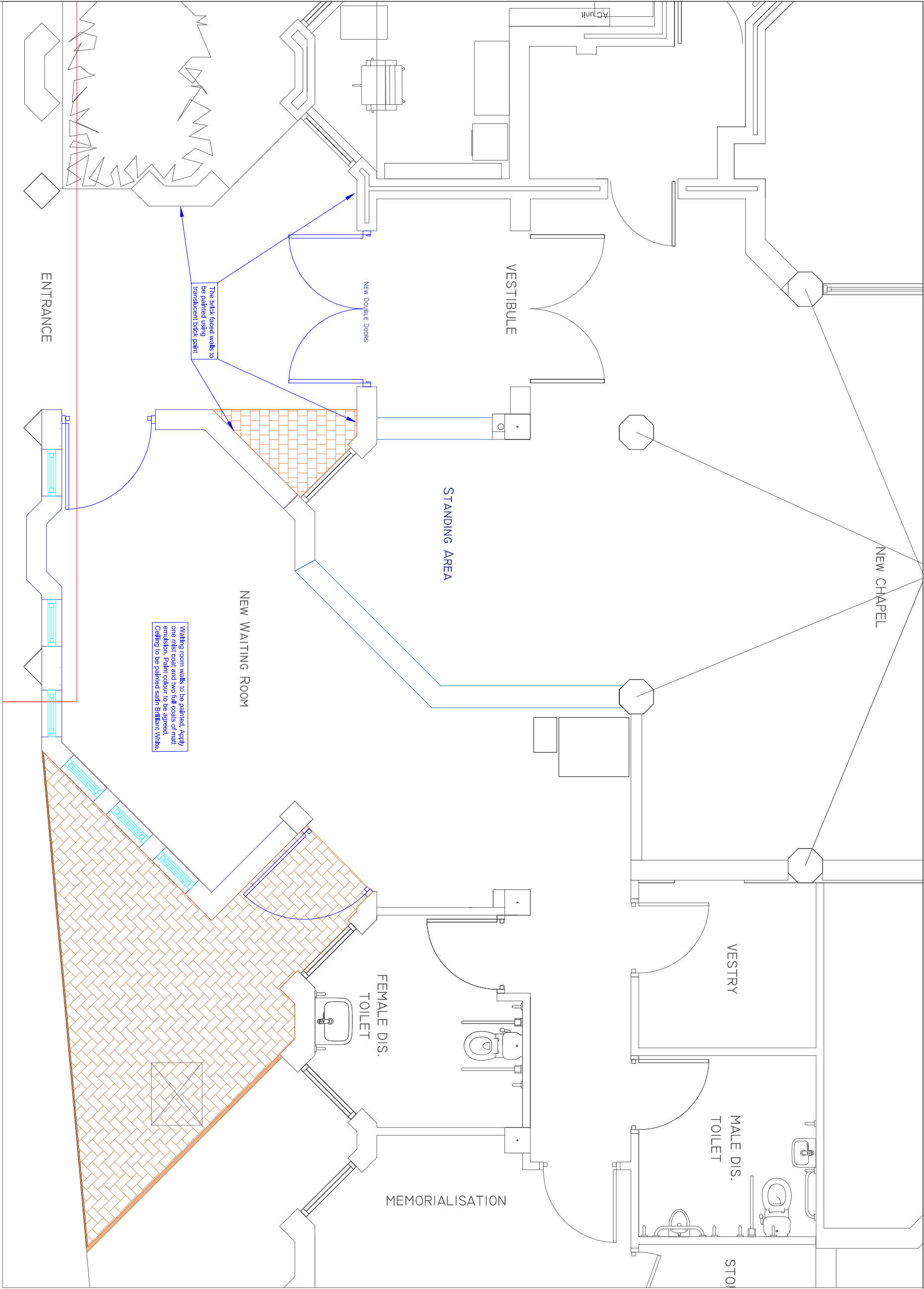
DWG No: **CW16-007-A108**

## Decoration

Drawn: MR	Check: KJ	CDM
		Check: