

1. ALL DIMENSIONS ARE IN MILLIMETRES (mm) AND ALL LEVELS ARE IN METRES ABOVE ORDNANCE DATUM (mAOD) UNLESS STATED OTHERWISE.
2. DIMENSIONS AND LEVELS SHALL BE VERIFIED BY THE CONTRACTOR PRIOR TO COMMENCEMENT OF THE WORKS.
3. THIS DRAWING SHALL BE READ IN CONJUNCTION WITH THE FOLLOWING

70108764-WSP-WRE-00-DR-CW-1001
70108764-WSP-WRE-00-DR-CW-1003
70108764-WSP-WRE-00-DR-CW-3003
70108764-WSP-WRE-00-DR-CW-3004
4. STOCK FENCING RECOMMENDED FOR THE DURATION OF THE ESTABLISHMENT PERIOD OF THE NEW TREES / SHRUBS. THIS IS SUBJECT TO AGREEMENT WITH LANDOWNER.
5. MINIMUM OF 4m STANDOFF DISTANCE TO BE KEPT BETWEEN EXIST OF ALL FINISHED BANK PROTECTION WORKS AND DCWWs LIVE ASSETS
6. CONSTRUCTION TRAFFIC WITHIN THE VICINITY OF LIVE MAINS TO BE DISCUSSED WITH DCWW IN ADVANCE TO ASSESS POTENTIAL IMPACT OF INCURSION
7. WATCHING BRIEF BY DCWW MAY BE REQUIRED DURING CONSTRUCTION
8. FULL UNFETTERED ACCESS TO DCWW ASSETS TO BE MAINTAINED IN PERPETUITY AND ALL H&S ACCESS / EGRESS REQUIREMENTS TO BE AGREED IN ADVANCE OF THE COMMENCEMENT OF THE PROPOSED WORKS
9. THE LENGTH OF PROTECTION SHOWN ON THE PLAN IS LIMITED BY THE TOPOGRAPHIC SURVEY DATA AVAILABLE. THE REQUIRED LENGTH OF TRENCH MAY INCREASE AND SHOULD BE REVIEWED PRIOR TO CONSTRUCTION.
10. ROCK ARMOUR GRADING LMA15/300 SPECIFIED IN ACCORDANCE WITH TABLE 2 OF BS EN 13383-1:2002. ROCK ARMOUR TO BE TESTED IN ACCORDANCE WITH BS EN 13383-2:2019 AND RESULT SUBMITTED TO DESIGNER FOR APPROVAL PRIOR TO INSTALL. REFER TO SPECIFICATION DOCUMENT XXXXXX

EGL - EXISTING GROUND LEVEL

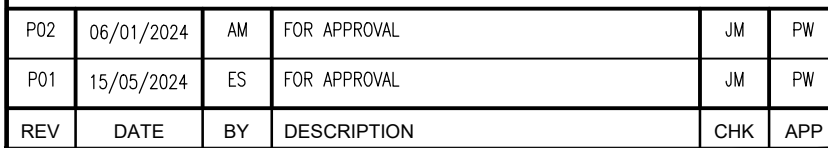

wsp

7th Floor, 110 Queen St, Glasgow, G1 3BX, UK
T+ 44 (0) 141 429 3555, F+ 44 (0) 141 429 3666
[wsp.com](http://www.wsp.com)

SCALE: @ A1: 1:500	CHECKED: JM	APPROVED: PW
PROJECT NO: 70108764	DESIGNED: AM	DRAWN: AM
DATE: January 2025		

© WSP UK Ltd

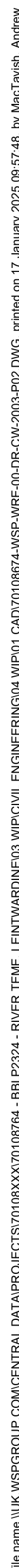

SCALE 1: 500 @ A1
SCALE 1: 1000 @ A3