

Proposed Materials

- Blue engineer brickwork
- Powder coated aluminum windows & doors
- Composite panel roof sheets
- Insulated rooflights
- Single ply membrane roof
- UPVC fascias & soffits
- UPVC guttering & downpipes
- Steel canopy



Proposed Northeast Elevation 1:100



Proposed Northwest Elevation 1:100



Proposed Southwest Elevation 1:100

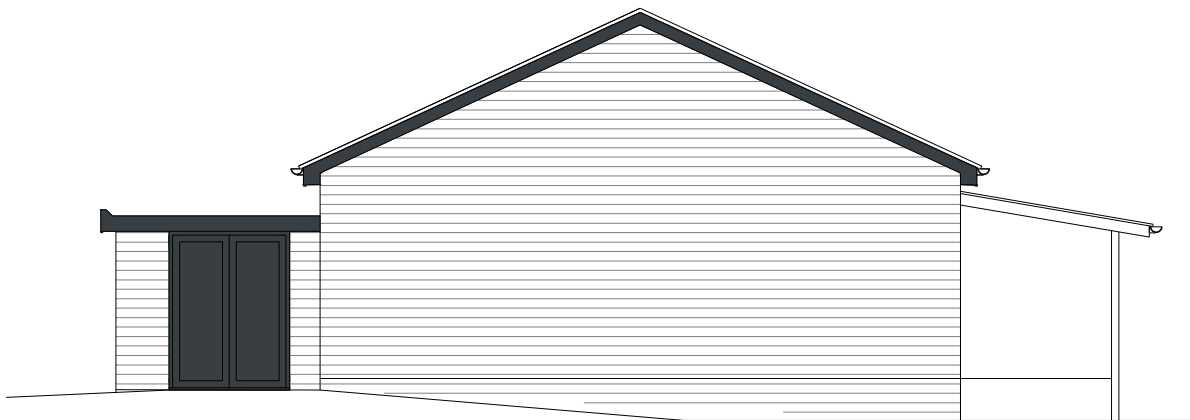

Proposed Southeast Elevation 1:100

Important

Any discrepancies are to be notified to the designer at once.

This drawing is subject to copyright and may not be copied or disclosed either wholly or in part without the written consent of Malvern Hills District Council .

The contractors is advised to visit site before tendering. The contractor shall be deemed to have satisfied himself before tendering, of the full nature and extent of the works involved,

REVISIONS				
Rev A: 03/03/20 ~ Serving Hatch Added				
Tender Issue				
Malvern Hills District Council				
Estates and Facilities				
TITLE Powick Playing Fields - Proposed Pavilion & Carpark Proposed Floor Plan & Elevations				
© COPYRIGHT THIS DRAWING MAY NOT BE REPRODUCED OR COPIED				
CUSTOMER	Powick Parish Council	DRN	JRY	JOB No. 2034
SITE ADDRESS	Hamilton Close	DATE	Feb 20	DRG No.
Powick, WR2 4NH		SCALE	As Shown	PC002
				A1