

First Floor Structure Layout 1:50

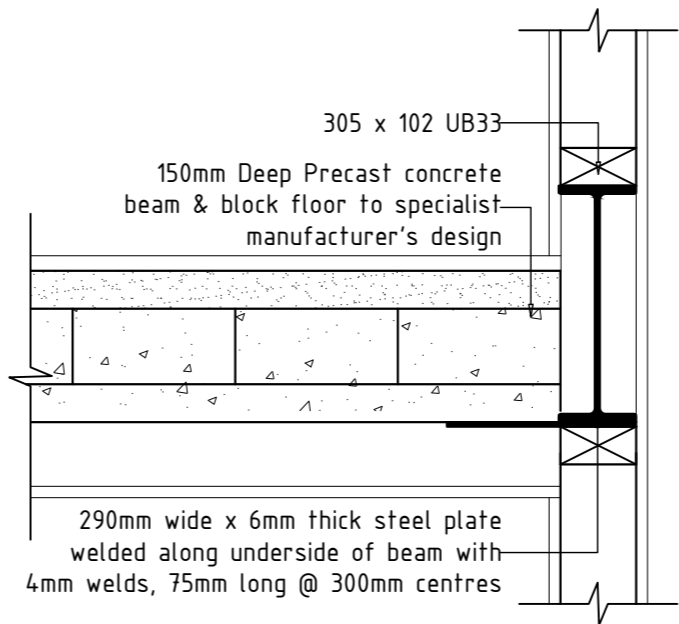

Detail FA 1:10

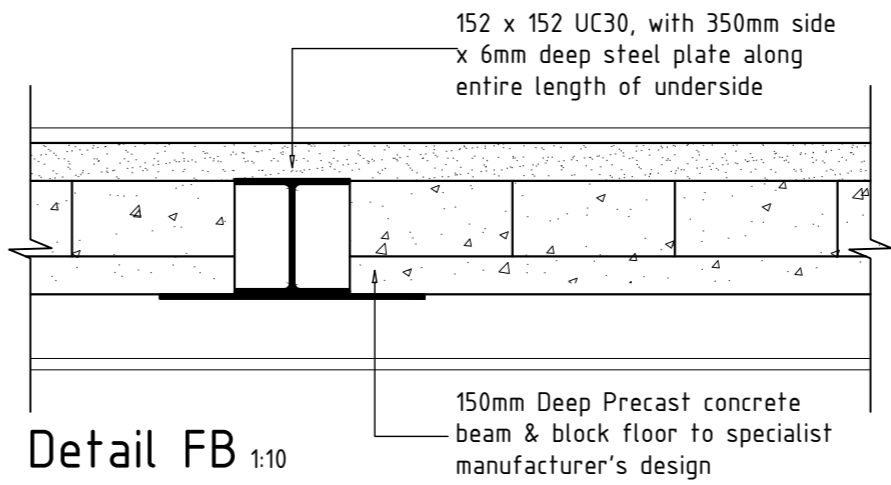

Detail FB 1:10

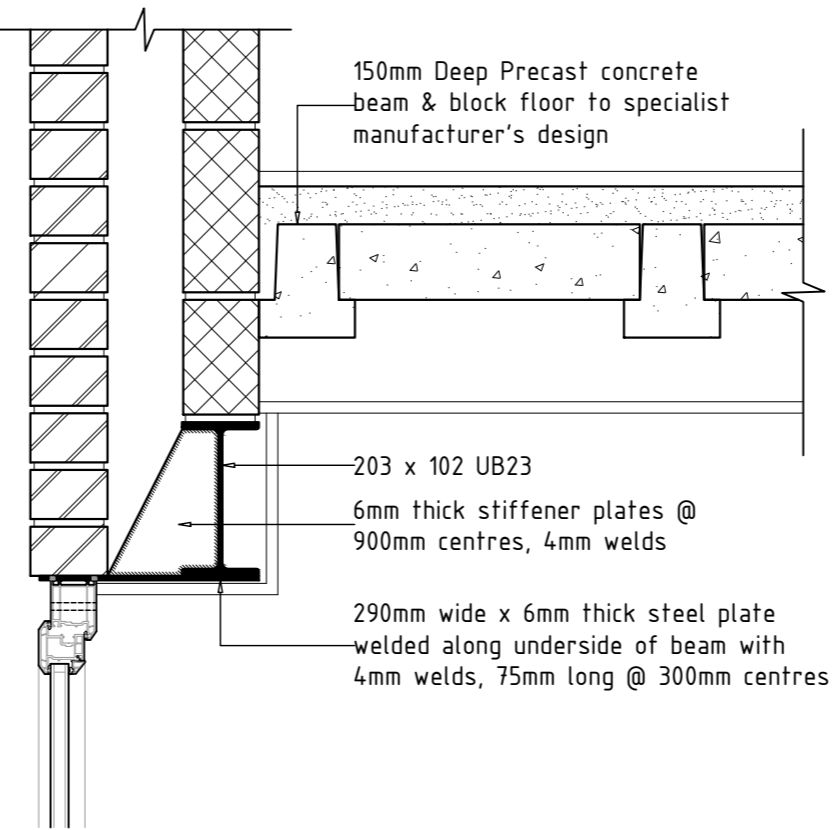

Detail FC 1:10



- Notes :-
1. All Edward Parsley Associates drawings to be read in conjunction with all relevant calculation sheets.
 2. Figured dimensions to be taken in preference to scaled dimensions. No scaled dimensions are to be used for setting out or ordering of materials
 3. Contractor is responsible for checking all dimensions and site setting out. Any discrepancies to be reported to Edward Parsley Associates before work commences and or materials are ordered.
 4. Any works carried out before Building Regulations approval is obtained are carried out at your own risk. Client / contractor is to ensure all necessary statutory approvals (planing permission / planning conditions) are in place before commencing work on site.
 5. Drawings to be read in conjunction with approved planning drawings and no work is to commence on site until all planning conditions are approved.
 6. Client is responsible for ensuring all steps are taken to comply with the Party Wall Etc Act 1996 when working near / on boundary lines and separating walls.
 7. If in doubt please ask.

rev	Amendments	by	date
Address Foakes Hall, 47 Stortford Road, Great Dunmow, CM6 1DG			
Description Proposed Extension, First Floor Structure Layout and Details			
EPA Edward Parsley Associates consulting structural engineers WEST END BARN, THE STREET, RAYNE, BRAINTREE, ESSEX, CM77 6RY T 01376 349929 e edward.parsley@btconnect.com www.edwardparsleyassociates.co.uk			
Drawn	WR	Date	April 2020
Checked	ETCP	Scale	1:50 & 1:10
Approved			
Project	11066	Drawing	S-02
© This drawing is copyright and should not be reproduced in whole or in part without the written permission of Edward Parsley Associates			