

1 SECTIONAL ELEVATION - GA - EXISTING - II - NORTH - GRANITE FACADE REPAIR & REPOINTING  
1 : 100

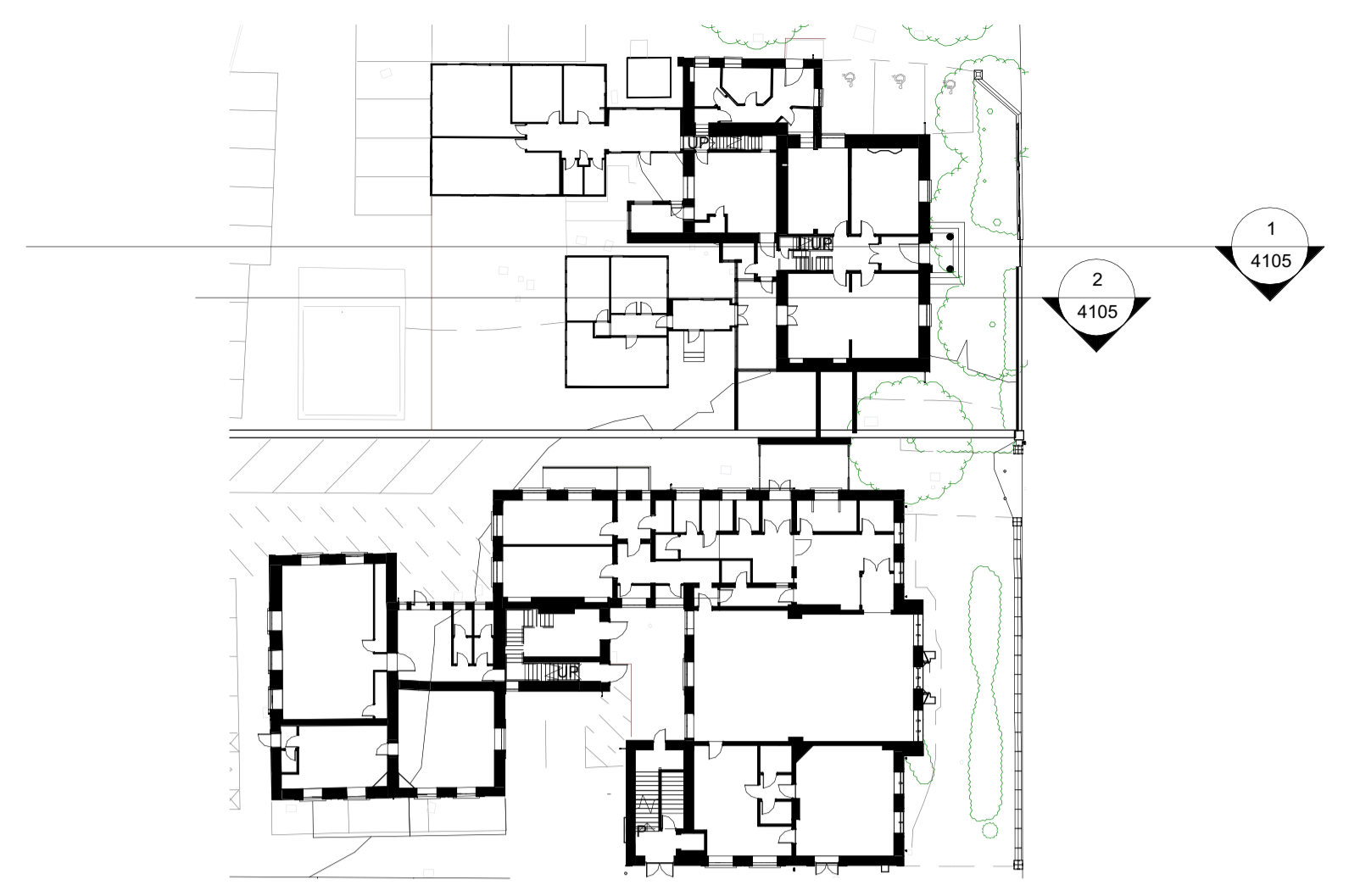

2 SECTIONAL ELEVATION - GA - EXISTING - JJ - NORTH - GRANITE FACADE REPAIR & REPOINTING  
1 : 100



**NOTES**

- THIS DRAWING IS THE COPYRIGHT OF THE ARCHITECT AND MAY NOT BE REPRODUCED WITHOUT LICENCE.
- DO NOT SCALE OFF THIS DRAWING EXCEPT FOR THE PURPOSES OF PLANNING ONLY.
- ALL DIMENSIONS AND LEVELS ARE TO BE CHECKED ON SITE BY THE CONTRACTOR BEFORE COMMENCEMENT OF WORK AND ANY DISCREPANCIES REPORTED TO THE ARCHITECT.
- NO RESPONSIBILITY CAN BE ACCEPTED FOR ERRORS ARISING ON SITE DUE TO UNAUTHORISED VARIATIONS FROM THE ARCHITECTS DRAWINGS.
- DRAWINGS ISSUED ELECTRONICALLY MAY LOSE SOME DETAIL.

NOTES:  
This drawings contains the following model files:  
XXX-PBW-XX-XX-M3-A-0001-Name [S1] [P1]

AMENDMENTS			
Rev. No	Revision Description	Rev. Date	Issued by
P1	Enabling Works Tender Package Issue for QS Review	19/07/24	JC
P2	Repair Works LBC application and tender issue.	30/08/24	JC

**Poynton Bradbury Architects**  
ATLANTIC STUDIO, TRELYON AVENUE  
ST. IVES, CORNWALL TR26 2AD  
Tel: 01736 792000  
architects@pbwc.co.uk  
www.pbwc.co.uk

Client  
**KAMM BRONN**  
CAMBORNE TOWN COUNCIL

HM Government  
CORNWALL COUNCIL  
Camborne

Job  
**Basset Community Hub**  
**Basset Road Camborne TR14 8SL**

Title  
SEC ELEV II and JJ-GA-ENABLEW RP

Project  
**3860 - PBWC - 01 - XX - DR - A - 4135**

Purpose of Issue  
**Information**

Status  
**S2**

Revision  
**P2**

Scale  
**As indicated@A1**

Director In Charge <b>CT</b>	Project Architect <b>IS</b>	Off. Project No. <b>3860</b>
---------------------------------	--------------------------------	---------------------------------

