Electronic Tender Management System
Quick User Guide

Supplier

Contents

1. Using the system……..page 3

1.1 Supplier registration
1.2 Finding published tenders

2. Responding to a public advertisement / notice……..page 4

3. Responding to a 'Tender by Invitation' from the contracting authority…….page 5

4. Supplier response screen – important keys and functions……..page 6

5. Adding Users……page 8

6. Completing and submitting a response……page 9

6.1 Completing an online questionnaire
6.2 Attaching documents
6.3 Submitting a response

7. Shortlisted to the next stage/s of a tender process……..page 12

8. Messaging – communicating with the contracting authority……page 13

9. Award……page 13

10. Other important information……..page 13

1 Using the system

1.1 Supplier Registration

To access EU Supply Complete Tender Management system (CTM) and respond to tenders your company needs to be registered as a user. Registration is free-of-charge and enables you to access all tenders published on CTM.

New Supplier Registration

If your company has not already registered proceed to supplier registration by following the *New Supplier Registration* link from the portal login screen: https://nhssbs.eu-supply.com:

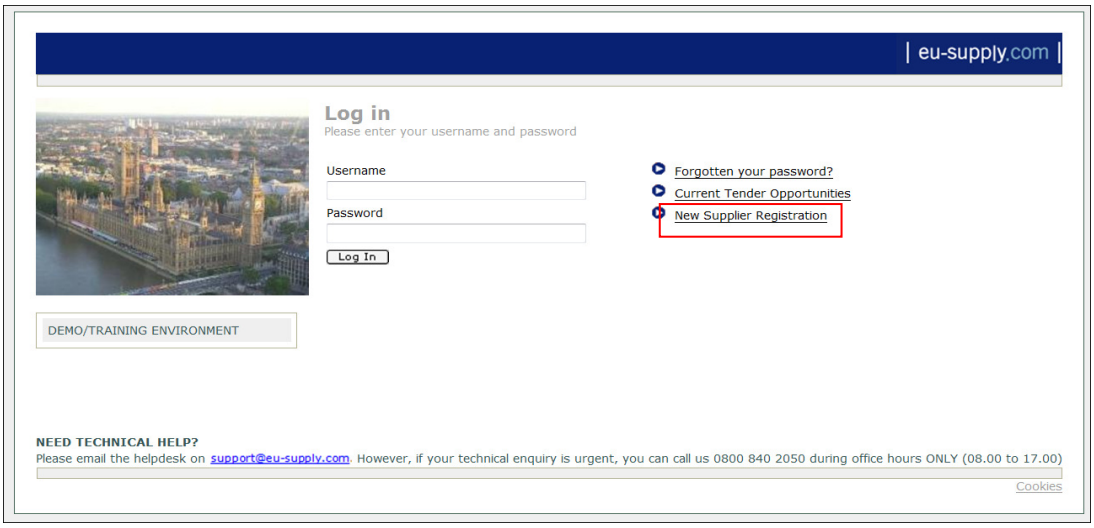

Once you have registered, EU-Supply will send an email confirming your registration in the Tender Management System. This may take up to 24 hours.

You can now login using the username and password that you created at time of registering.

1.2 Finding published tenders

Published tenders are advertised on https://nhssbs.eu-supply.com under **'Current Tender Opportunities**:

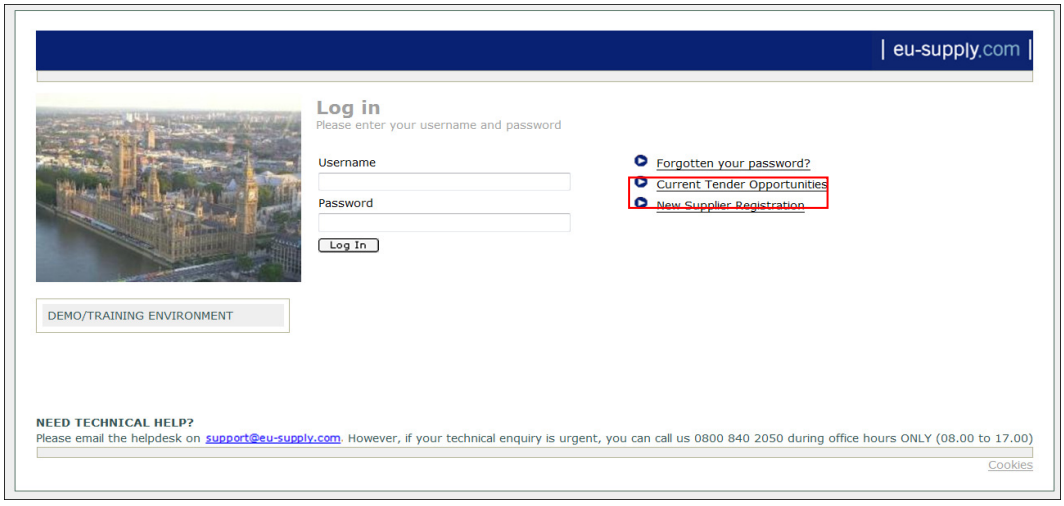

To view all published tenders on EU Supply CTM select All from the drop down as illustrated below and click on [Search]. This will bring up a complete list of current tender opportunities that have been published on EU Supply.

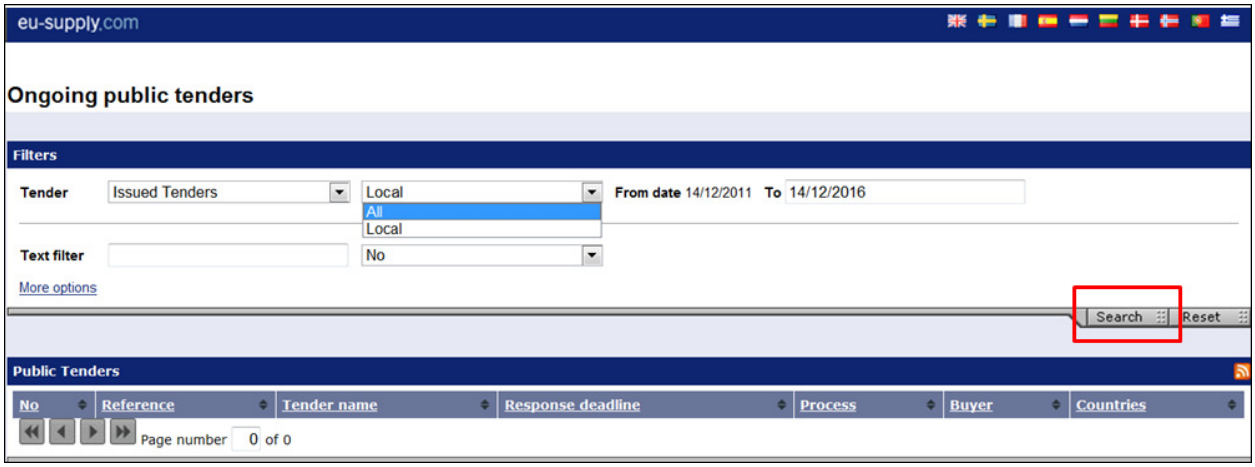

1. Responding to a public advertisement/notice

If you have seen an advertisement from the list of current tender opportunities and want to participate *click* on the title of the tender.

This will take you to a letter of invitation where you are given the option to *Log in* or register as a new supplier, if you have not already done so.

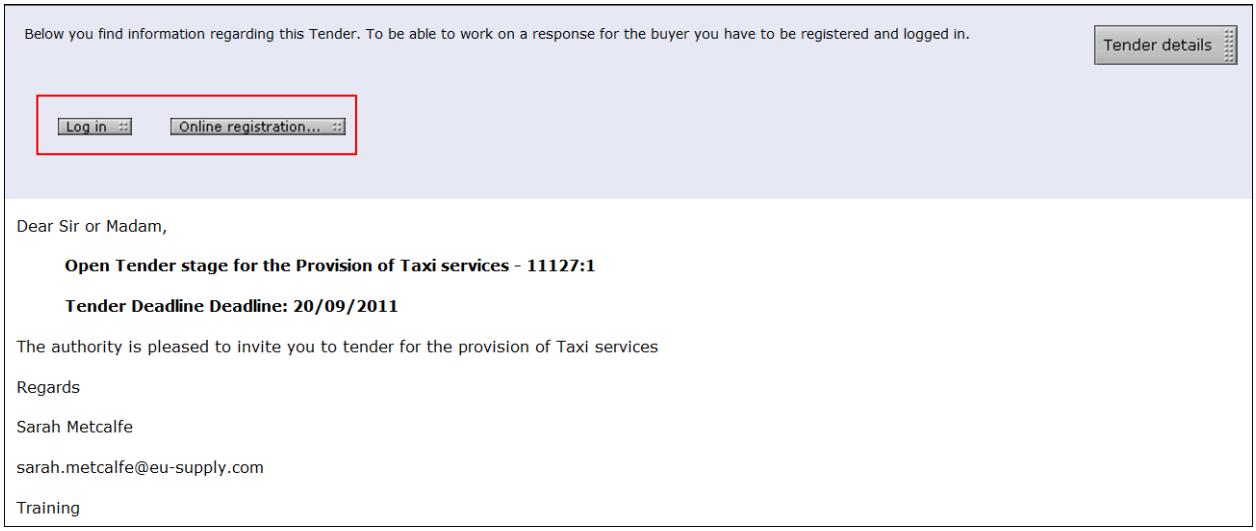

When you *Log in* you are taken back into the letter of invitation but this time you are given the opportunity to register your interest in the tender by clicking on [Accept] :

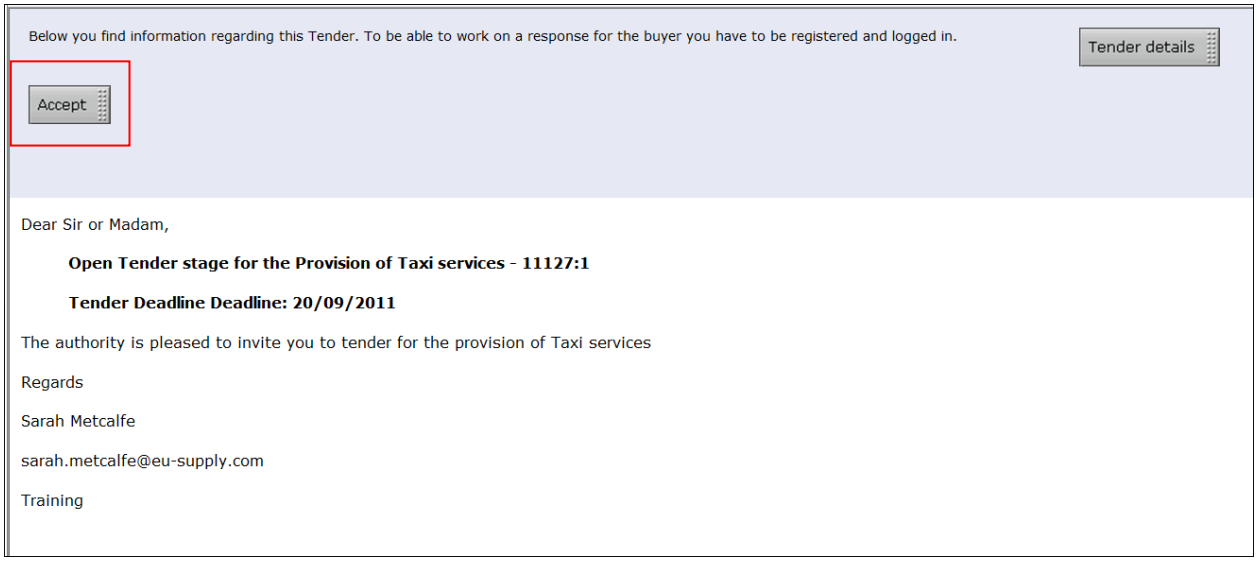

Please note that accepting the invitation is not a formal commitment to the tender and you can choose not to continue with the tender process by withdrawing interest. See Section 4 point **9**

If the publishing Authority has made any documentation accessible for you to view before accepting the invitation then these will be available to access from the *Tender Details* link in the top right hand corner of the invitation. Click on *Tender details* and then *View Documents* tab.

Once you have *accepted* the invitation you are taken directly into the tender response screen (see Section 4)

3. Responding to a 'Tender by Invitation' from the contracting authority

If you have been sent an invitation to tender you will receive email notification informing you as such.

3.1 If you are already **a registered user** click on the link in the email and enter your login details. You will be taken to the letter of invitation where you can choose to Accept / Decline (see section 2). When you Accept you are taken directly to the tender response screen (see section 4)

3.2 **A pre-registered user**. In order to send you an invitation to tender the contracting authority may have pre-registered your name and company. If this is the case you will receive email notification. It is important that you follow the link in the email (even if you are already a registered user) and complete the pre-registration process otherwise you will not be able to respond to the tender:

- Follow the link in the email and enter your email address as prompted
- You will be taken to a page listing companies of the same / similar name.
- If you are already a registered user select from the list the company you belong to (please note at this point you are not logged in).
- Verify your access to this company by entering your username and password.
- **If you DO NOT belong** to any of the companies presented choose to continue with the pre-registration account by selecting **Continue with this preregistration**
- You will then be connected to a part of the tender (Please note you are still not logged in). Follow the **"Register online"** link on the left hand side.
- Complete the registration form and choose a username and password. Once done registration will be complete and you will be able to log in.

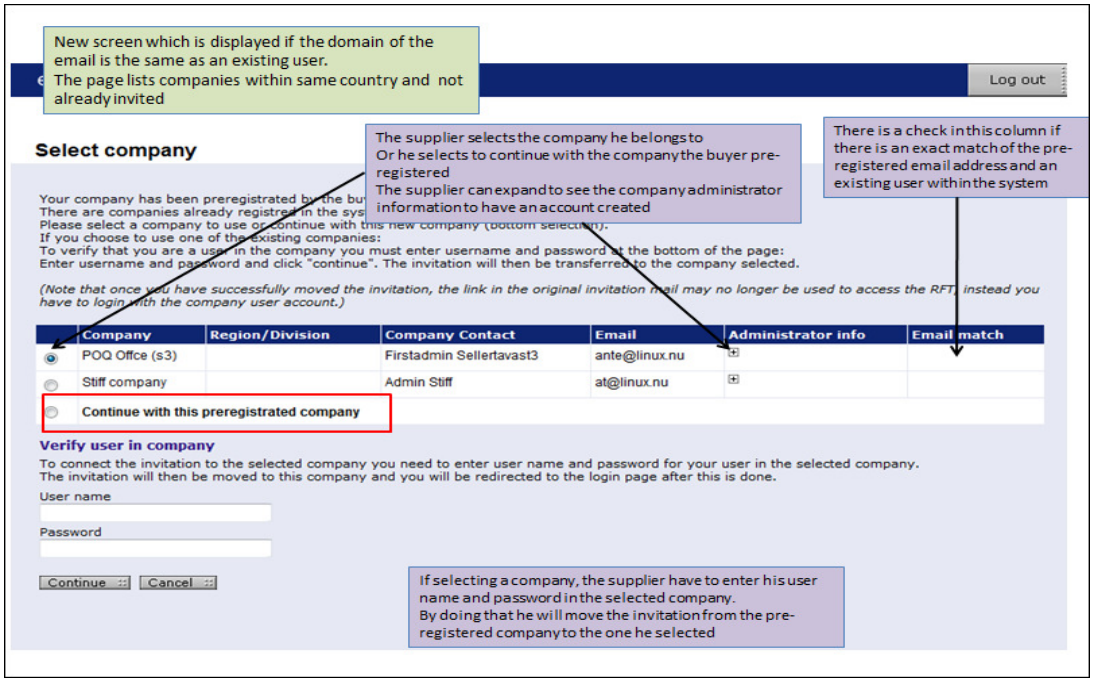

Company exists but I do not have a login

If the company exists but you do not have a login to this account you will need to contact the company administrator (the person in your organisation who originally registered the company) and ask them to set up a user account and issue you with a username and password. Once this is done you can click on the link in the email notification again, choose the company and verify with your login details.

4. Supplier response screen - important keys and functions

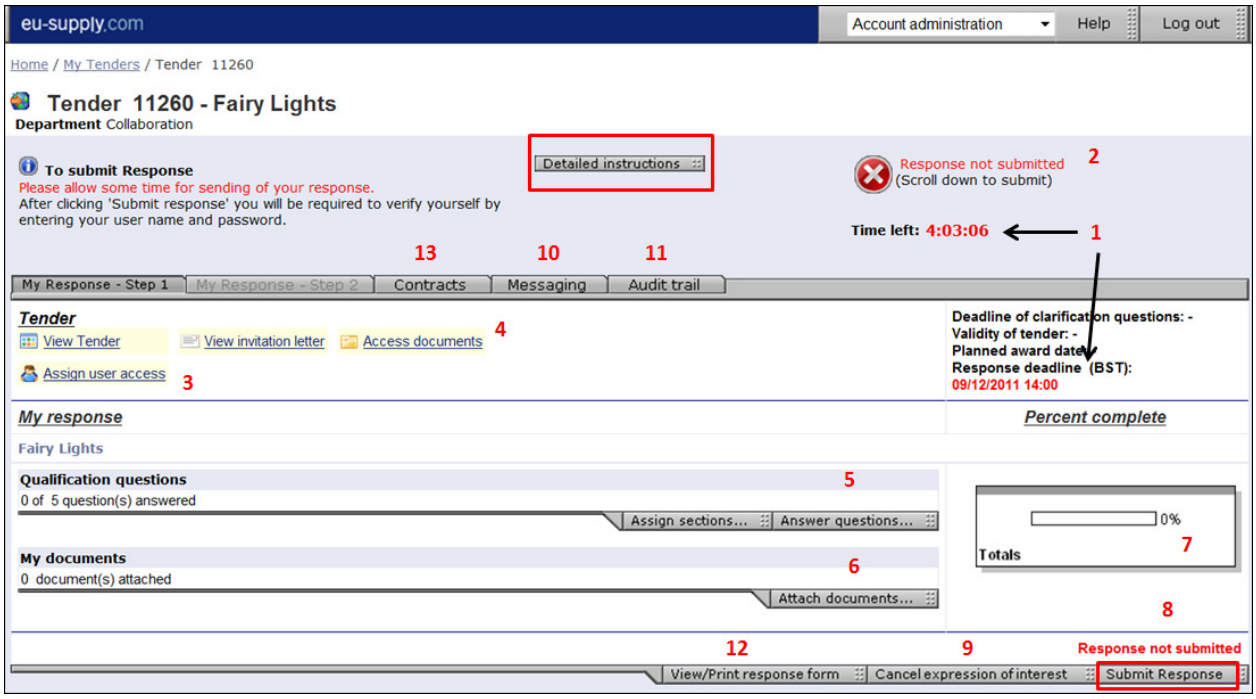

1. **Time left / Response deadline / deadline of clarification questions:**
   - Time left - This is the time remaining to the response deadline.
   - This is the response deadline set by the procuring authority. Any attempts made to submit after the deadline has passed will fail.

2. **Response not submitted / submitted**
   - Here it indicates whether a tender has been submitted or not. It remains Red until the tender has been submitted. Once it is submitted the text changes to 'Response submitted' showing date and time and the red cross is replace with a green tick.

3. **Assign user access**
   - Here you can assign other company users to access and work on the tender response but firstly they need to be created as a user – see section 5: Adding Users.

4. **Access Documents**
   - All documents and information which the procuring authority has attached regarding the tender can be accessed and downloaded from here. These may include response templates and declaration forms that you need to complete and submit. See Attach documents tab (**6**) to upload any documents to be submitted as part of your response.

5. **Answer Questions**
   - The contracting authority may request you to complete an online qualifications questionnaire which you access from here. See section 6 for more information on completing a questionnaire.

6. **Attach documents**
   - It is through this tab that you upload tender related documents as requested by the contracting authority.

7. **Percentage of questions completed**
   - This relates to the qualification questions and completion of the online questionnaire. As questions are answered a green bar maps the progress showing percentage of questionnaire completed. If all mandatory requirements have not been met such as a mandatory document upload these are flagged up here.

8. **Submit response / response not submitted**
   - It is here that you instruct the system to submit your response. **Even If you have completed all the qualification questions the tender is not submitted until you have pressed the key "Submit tender" and verified your details by entering your user name and password**. Once you have done this you will receive a pop-up confirming that your tender has now been submitted. The text "Response not submitted" in (**1**) will now be marked with green with the text changing to "Response submitted" with date and time appearing next to it.

9. **Cancel Expression of Interest**
   - You can inform the supplier that you do not wish to proceed with submitting a tender response but following the Cancel Expression of Interest. When you do this the Cancel Expression of Interest tab is replaced with Resume. This means that you can resume submitting a response should you change your mind and providing it is still within the response timeframe.

10. **Messages:**
    - It is from here that you send messages and clarification questions to the contracting authority up until deadline for submission of tenders or within the stated deadline for asking

clarification questions. All messages sent to you by the contracting authority will also be found here. A full message trail is kept here with each message assigned with a unique ID.

11. Audit trail:

- A record of all your activities in the system relating to the tender is kept here. You will also see those of the contracting authority. Each piece of activity is date and time stamped.

12. View / Print response

- Once a response has been submitted you can go back to the tender and view / print your response at any time.

13. Contracts

- Here you will find an overview of the contracts which might have been awarded to you via the EU-Supply Tender Management System

IMPORTANT: Your tender will not be visible to the awarding authority unless you 'Submit' it.

You can make changes to your tender up until expiry of the response deadline. The contracting authority CANNOT see or access the tender until the response deadline has passed.

5. Adding users

If you want other members of the organisation to participate in tenders you will need to create them as users.

From the home page go to Account Administration and select User Profiles from the drop-down:

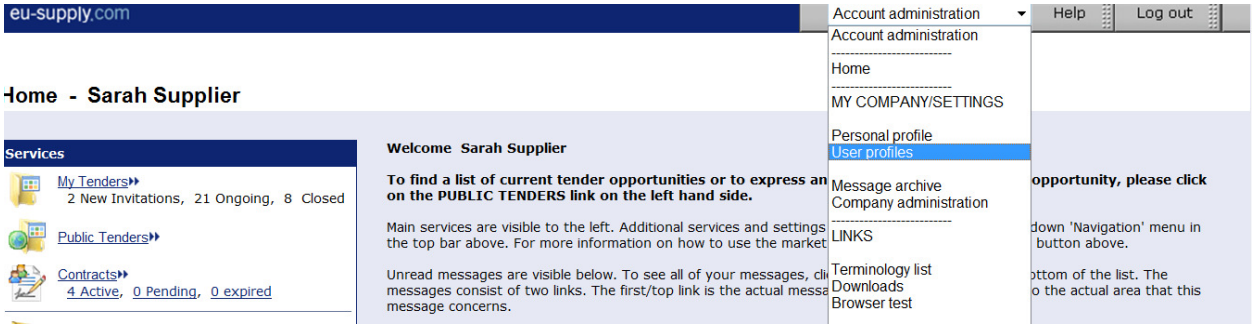

Click on {Create user..}. Complete the form accordingly setting a username and password.

Email username and password to the user instructing them to change their password on logging in. This can be done by going to Account Administration – Personal Profile – Edit User Profile. To change password type in a new one in the password box – Save.

Now that the user has been created they can be assigned to tenders (**3**).

6. Completing and submitting a response

The contracting authority may request you to complete a tender response in one of two ways:

- completing an online questionnaire (**5**)
- downloading a template provided by the contracting authority from the Access Documents folder (**4**), completing and uploading through the Attach documents tab (**6**)

6.1 Completing an online Questionnaire

From the Qualification Questions tab select ***Answer questions.***

Work through and answer the questions as instructed.

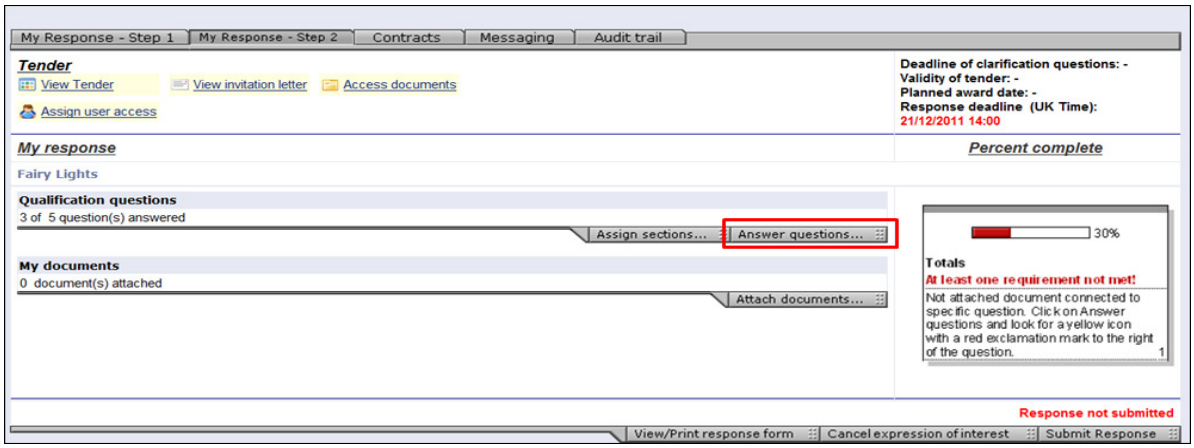

It is important to complete all the questions and attach any documentation as may be requested by the contracting authority.

If you have previously filled in the questionnaire for another tender then the answers will be pre- filled. Previous answers will be marked in yellow. In such instances all you need to do is save the answers.

If the question has not been updated since the last time you completed the questionnaire it will be marked with **red**.

Note the icons which range from a mandatory document; document upload allowed; a Gateway question; a numeric answer only; a question with an expiry date. ***Click for instructions*** from the questions screen:

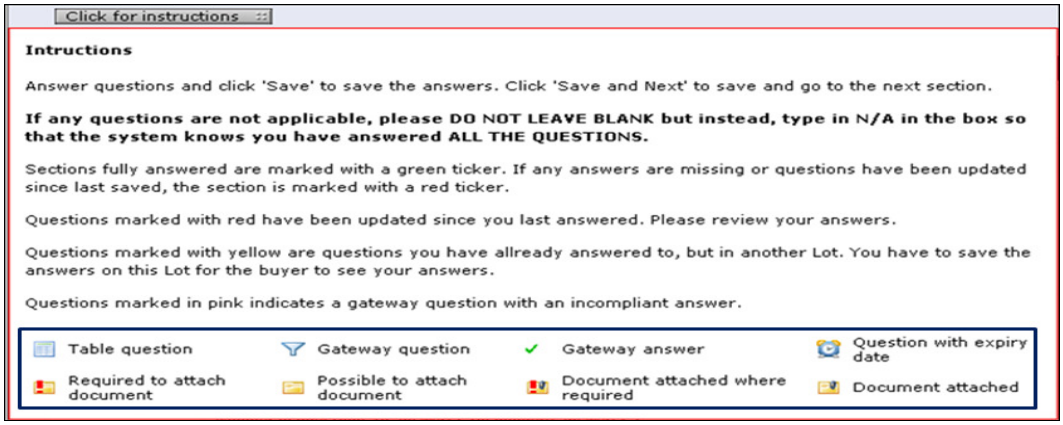

You do not have to complete the questionnaire in one go as you can save and exit at any point and continue later but remember the response deadline.

When you start filling in the answers you will be able to see how much of the questionnaire you have completed. This is shown as a percentage (**7**)

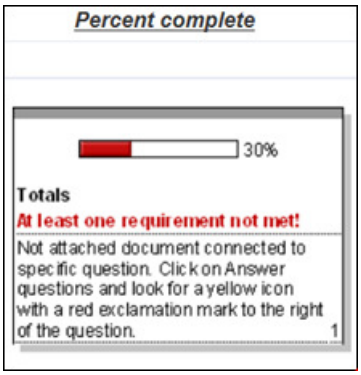

If an open text question is not applicable to you write “not applicable” in the answer box rather than leave a blank space. If you have been asked to upload a document by way of responding to a question write ‘document uploaded’ in the answer space. The system will register that the question has been answered.

You can assign individual sections to be answered by specified members of the organisation. Follow the Assign sections tab .

Note: the system will flag up if any requirements such as mandatory document upload have not been met. You will still be able to submit but it does mean that your response is incomplete.

Once you have completed the questionnaire remember to **submit** your response.

6.2 Attaching documents

If the contracting authority has not used a questionnaire then they may request you to download templates and spread-sheets from the ***Access Documents*** tab to complete and then upload. Otherwise they may just request you to compile a response off line and upload.

Once you have completed your response upload all necessary documents through the ***Attach documents*** tab from My Documents and then submit your response.

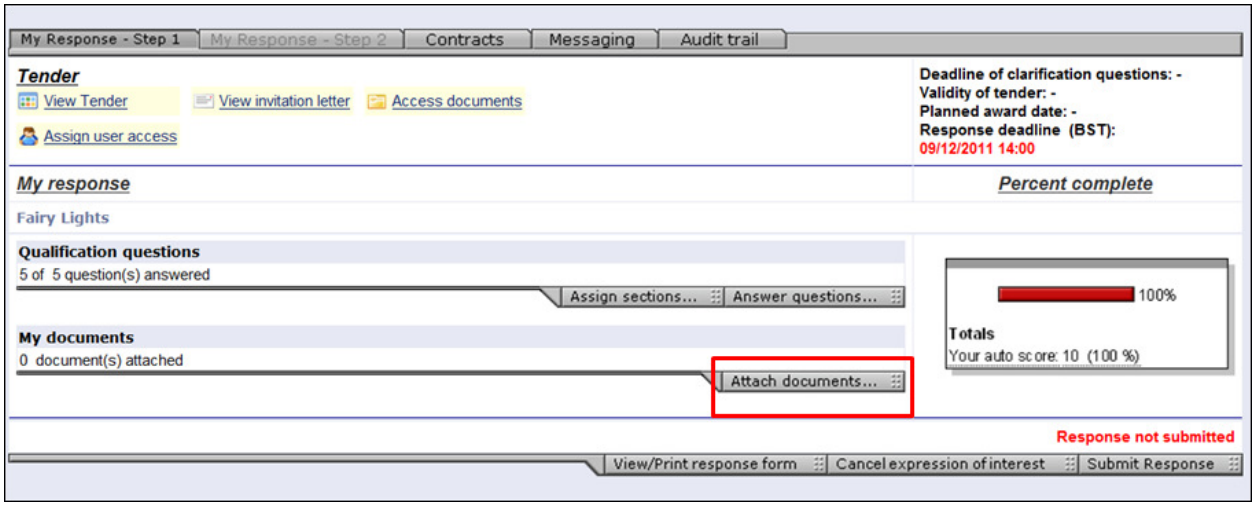

6.3 Submitting your response

Once you have completed your response and are ready to submit click on the ***Submit Response*** tab from the bottom menu bar. Enter login details as prompted.

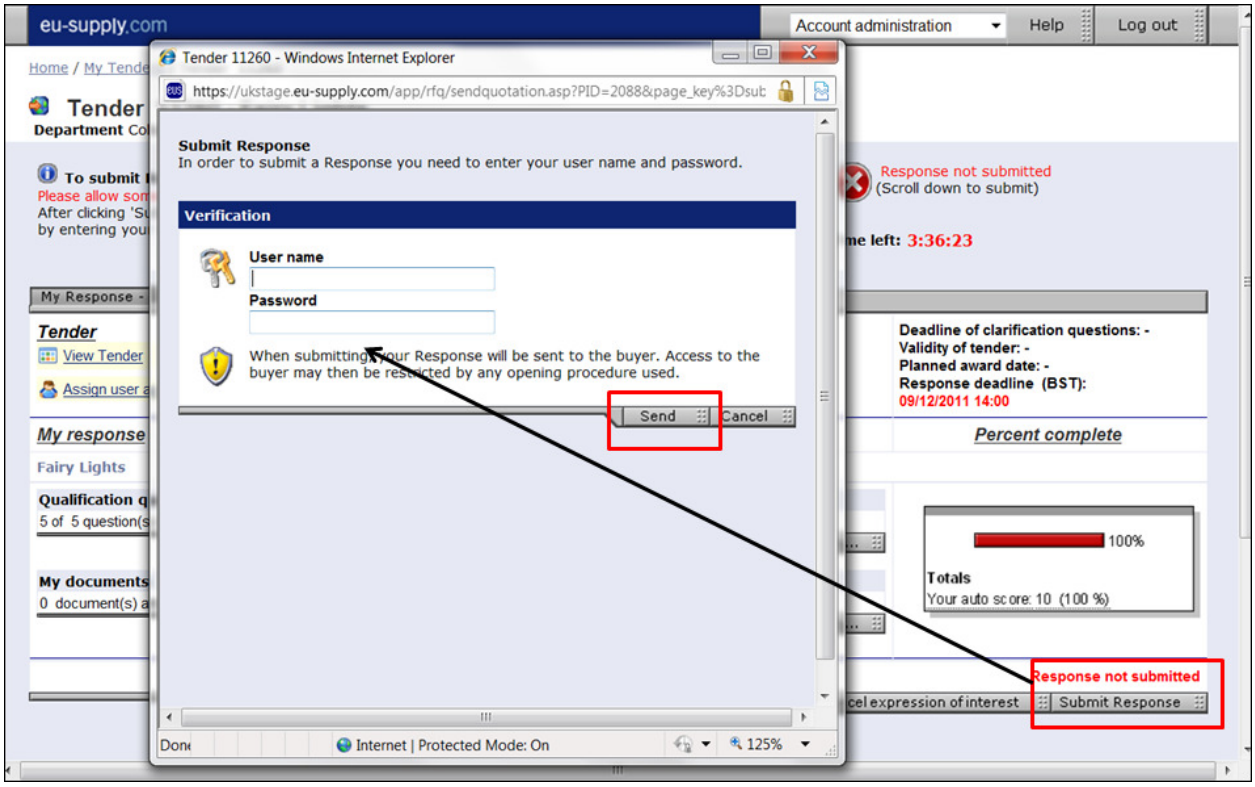

Once submitted a green tick appears and ***Response submitted*** with date and time of when the event occurred.

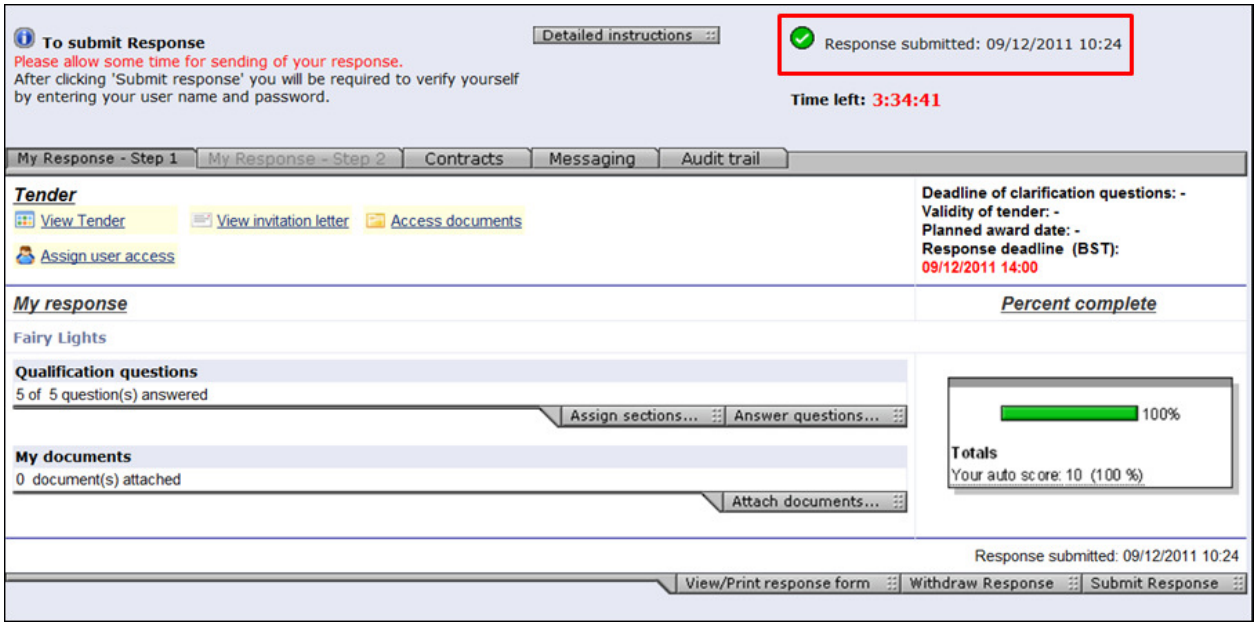

Even after submitting you can go back and make any changes to your response up until the response deadline. **Just remember to resubmit each time any changes are made.**

7. Shortlisted to the next stage/s of a tender process

If you are successful in being shortlisted to the next stage/s of the tender process the contracting authority will issue an invitation.

You will receive an Invitation to Tender message notification. Click on the link in the email and enter login details. You will be taken to the letter of invitation where as with previous stage/s you can choose to Accept / Decline the invitation:

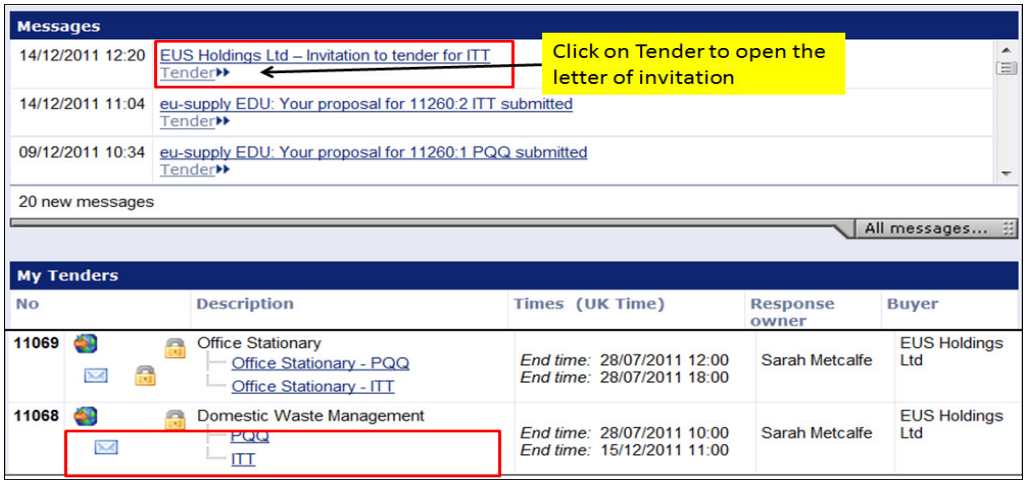

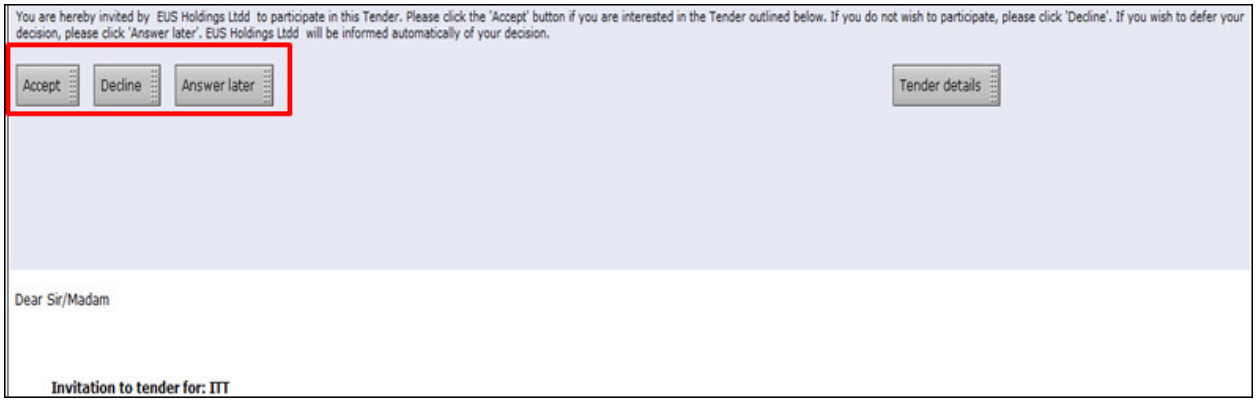

8. Messages

To communicate with the contracting authority and ask tender specific questions use the Messaging facility on the tender response screen.

All messages relating to the tender will appear here.

In addition any unread messages will appear on your Home page.

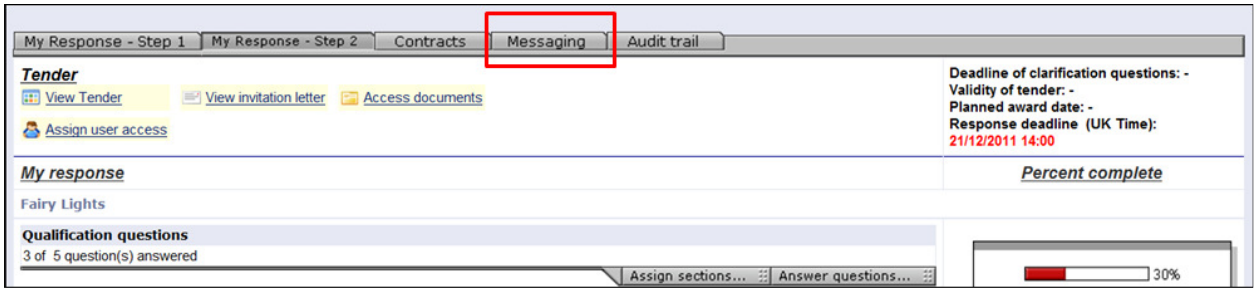

9. Award

Once the tender process has concluded it is only the awarded supplier(s) that will proceed to the contract phase.

In case of a 'standstill period' a message in respect of the award may automatically be sent to you otherwise all correspondence will be sent through the messaging facility.

10. Other important information

- In case you have forgotten your password you can request another by following 'forgotten your password?' link on the main log in page. A new password will be automatically sent to your registered email address.

- System support is provided by EU-Supply. If you have any system related queries or problems send an e-mail with an explanation of the problem together with the tender ID number and title and your company details to: support@eu-supply.com

- For any queries relating to the content of the tender contact the contracting authority using the messaging facility.

- If you have not pressed the key 'Submit response' and filled in your user name and password as promoted your response will not be visible to the contracting authority once the response deadline has passed. If the Green tick is not showing in place of the red cross then the response has not been submitted.

- Tenders cannot be submitted after the response deadline.

- **Always give yourself plenty of time to complete your response and always submit the tender in good time. Avoid submitting to the last few minutes as the response deadline could occur while you are in the middle of creating / uploading your response and documents.**