Storehouse 12 Collection Store
Project Programme: For Discussion Rev 6

ID	Task Name	Duration	Start	Finish	Predecessors
1	**Planning/Procurement Phase**	**95 days**	**Mon 05/11/18**	**Fri 29/03/19**	
2	Artelia Appointment	0 days	Mon 05/11/18	Mon 05/11/18	
3	**Professional Team Appointment**	**17.5 days**	**Mon 05/11/18**	**Wed 28/11/18**	
4	Issue of Revised Scope of Service	3 wks	Mon 05/11/18	Fri 23/11/18	2
5	Confirmation of revised fees	0.5 wks	Mon 26/11/18	Wed 28/11/18	4
6	**Design**	**87 days**	**Thu 15/11/18**	**Fri 29/03/19**	
7	Onboarding Workshop	0 days	Thu 15/11/18	Thu 15/11/18	4FS-10 days
8	Confirmation of Project Scope	2 wks	Thu 15/11/18	Wed 28/11/18	7
9	RIBA Stage 4: Technical Design	6 wks	Thu 29/11/18	Wed 23/01/19	8
10	Design Freeze	0 days	Wed 23/01/19	Wed 23/01/19	9
11	Cost Checks	1 wk	Thu 24/01/19	Wed 30/01/19	10
12	Value Engineering Window	1 wk	Thu 31/01/19	Wed 06/02/19	11
13	Production Information	6 wks	Mon 18/02/19	Fri 29/03/19	12
14	Compile Pricing Document	2 wks	Mon 01/04/19	Fri 12/04/19	13
15	**Tender**	**135 days**	**Mon 03/12/18**	**Thu 27/06/19**	
16	Out to tender	0 days	Fri 12/04/19	Fri 12/04/19	14
17	Tender period	6 wks	Mon 15/04/19	Thu 30/05/19	16
18	Evalution	4 wks	Fri 31/05/19	Thu 27/06/19	17
19	Preferred Contractor	0 days	Thu 27/06/19	Thu 27/06/19	18
20	**Statutory Consents**	**60 days**	**Thu 24/01/19**	**Wed 17/04/19**	
21	Planning & Conservation Area Consent	12 wks	Thu 24/01/19	Wed 17/04/19	9
22	**Legal/Property Transfer**	**40 days**	**Mon 03/12/18**	**Fri 08/02/19**	
23	Lease with PNBPT Confirmed	0 days	Mon 03/12/18	Mon 03/12/18	
24	License for alterations	40 days	Mon 03/12/18	Fri 08/02/19	23
25	**Gable Repair Works**	**25 days**	**Mon 01/04/19**	**Wed 08/05/19**	
26	Clear area for Gable repairs	1 wk	Mon 01/04/19	Fri 05/04/19	
27	Gable end structural repair	4 wks	Mon 08/04/19	Wed 08/05/19	26
28	**Investment Decision**	**10 days**	**Wed 19/06/19**	**Tue 02/07/19**	
29	Executive Summary	1 wk	Fri 28/06/19	Thu 04/07/19	19,21,24
30	Project Board Papers Deadline	0 days	Thu 04/07/19	Thu 04/07/19	29
31	Project Board Approval	0 days	Thu 11/07/19	Thu 11/07/19	29FS+5 days
32	**Tasks to Clear SH12**	**30 days**	**Mon 01/07/19**	**Fri 09/08/19**	
33	Clear 1st Floor Rubbish & Warrior	1 wk	Mon 01/07/19	Fri 05/07/19	
34	Empty Room 001, 011 & 012 South Cariageway	2 wks	Mon 15/07/19	Fri 26/07/19	33
35	Ground Floor Collection Decant	1 wk	Mon 29/07/19	Fri 02/08/19	34
36	Wooden Furniture Clearance	1 wk	Mon 05/08/19	Fri 09/08/19	35
37	**Delivery Phase**	**159 days**	**Fri 26/07/19**	**Fri 20/03/20**	
38	**RIBA 5 - Delivery- Shell & Core Works**	**159 days**	**Fri 26/07/19**	**Fri 20/03/20**	
39	Contractor Appointment	0 days	Fri 26/07/19	Fri 26/07/19	31FS+11 days
40	Security Clearance	4 wks	Mon 29/07/19	Fri 23/08/19	39
41	Mobilisation	4 wks	Mon 29/07/19	Fri 23/08/19	39
42	Section 1 (Main Works) Building Works	89 days	Tue 27/08/19	Fri 10/01/20	41,32
43	Section 2 (Library Refurbishment)	4 wks	Mon 02/12/19	Fri 10/01/20	
44	Lift Subcontractor Appointment	0 days	Fri 02/08/19	Fri 02/08/19	39
45	Lift Shaft Survey Working Drawings and DT approval	29 days	Mon 05/08/19	Fri 13/09/19	44
46	Lift Machine Manufacture	16 wks	Mon 23/09/19	Fri 24/01/20	45FS+1 wk
47	Section 3 (Lift Installation)	4 wks	Mon 03/02/20	Fri 28/02/20	46FS+1 wk
48	Handback Rooms 001, 011, 012 and First Floor	0 days	Fri 10/01/20	Fri 10/01/20	42
49	Freezer Build (Client DO)	2 wks	Mon 13/01/20	Fri 24/01/20	48
50	Roller Racking Install GF	2 wks	Mon 13/01/20	Fri 24/01/20	48
51	Remove site cabins and move Contractor's office into building	2 wks	Mon 13/01/20	Fri 24/01/20	48
52	Erect Loading Bay Tent	1 wk	Mon 27/01/20	Fri 31/01/20	51
53	Move Block 1 Collection into Block 2	1 wk	Mon 27/01/20	Fri 31/01/20	50
54	RM Collections to block 1	6.5 wks	Mon 03/02/20	Wed 18/03/20	52
55	Install 1st Floor Racking and Furniture	2 wks	Mon 02/03/20	Fri 13/03/20	42
56	Contingency	3 wks	Mon 02/03/20	Fri 20/03/20	47
57	**Handover**	**0 days**	**Fri 20/03/20**	**Fri 20/03/20**	**56**
58	Final Handover to client	0 days	Fri 20/03/20	Fri 20/03/20	56
59	**Main Collections Move to Quarantine/Store**	68 days	Mon 23/03/20	Tue 30/06/20	58
60	Staff Contracts End	0 days	Fri 26/06/20	Fri 26/06/20	

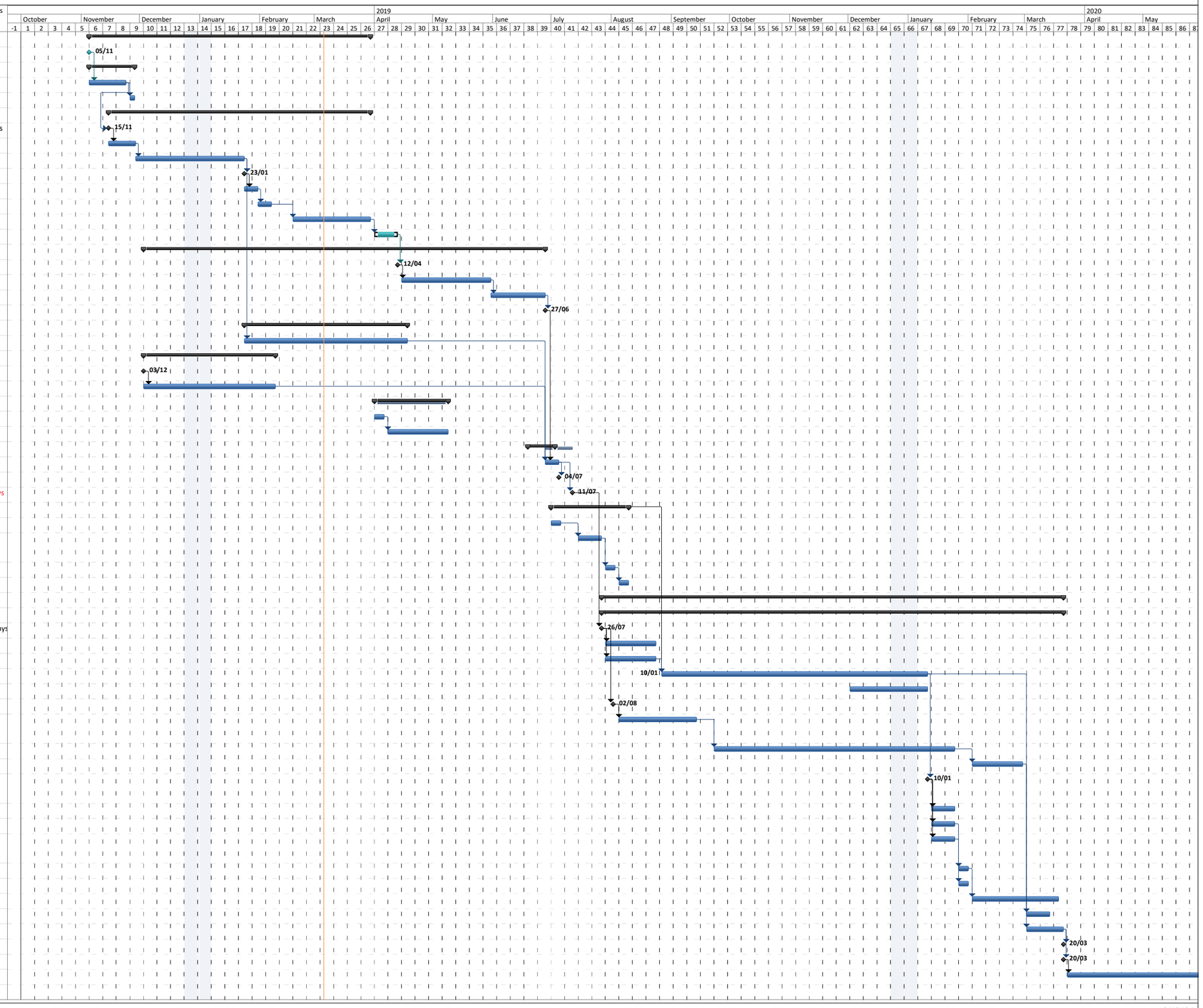

Wed 06/03/19