

KEY:

Waste pipe (min.dia.) 30

HWDS

CWDS

Heating F&R

Extract fan (ceiling)

Waste pipework as Section N13.
Hot & cold water supplies as Section S90.

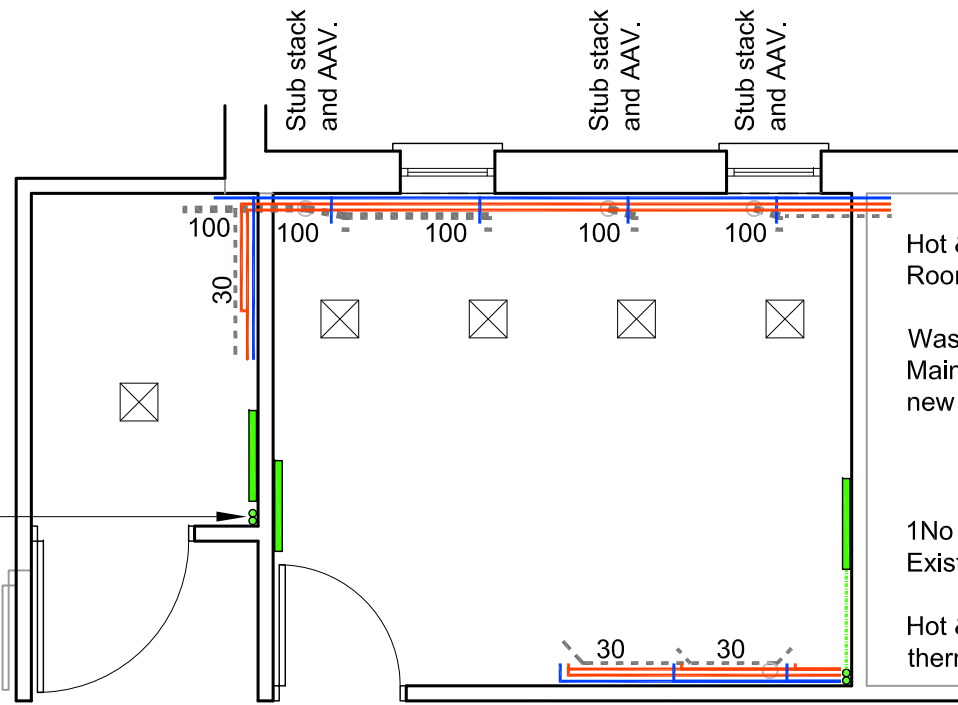

Cafe Toilets

Basin wastes to new stub stack
and air admittance valve at
extg. wp connection in floor.

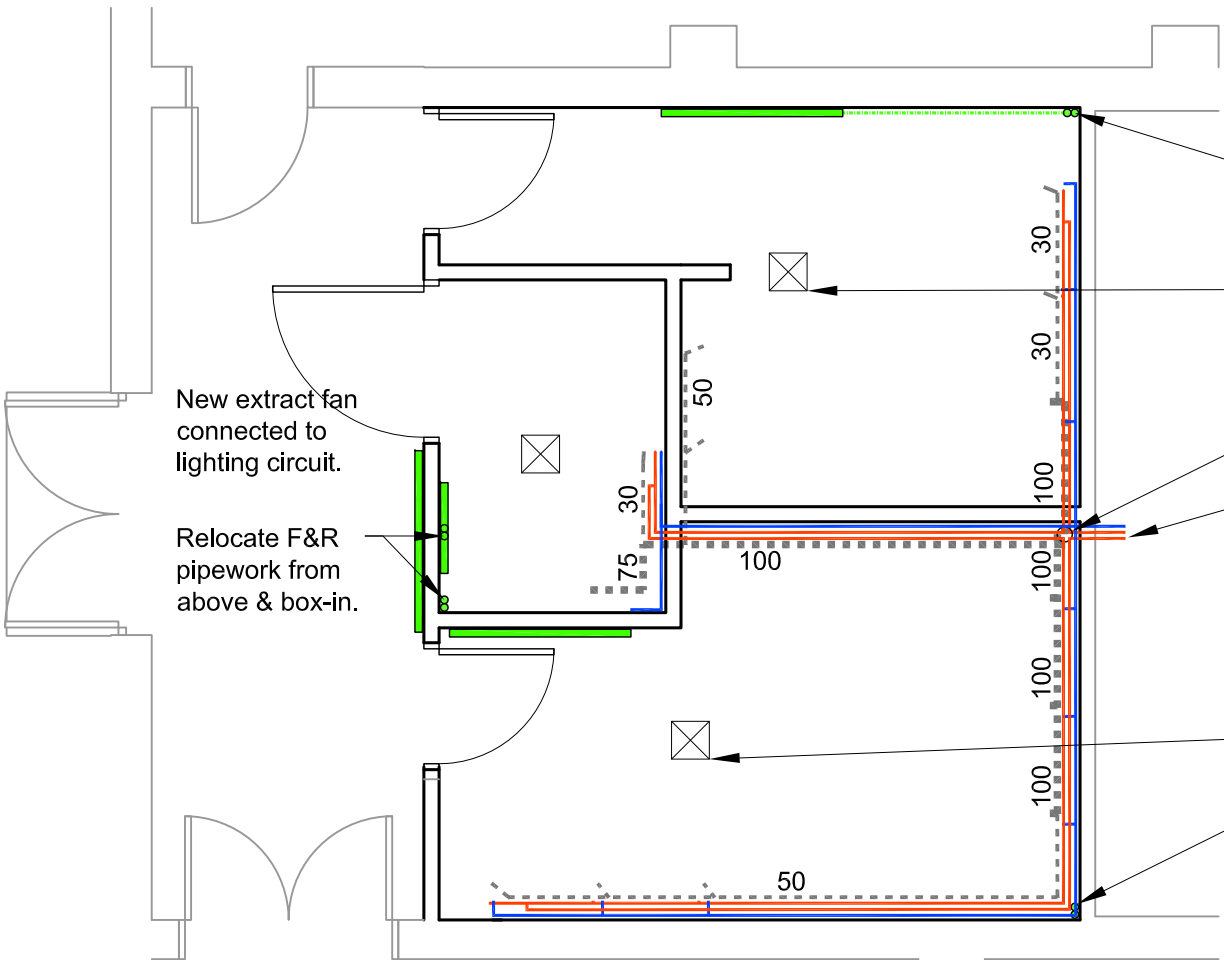

Lardner Hall Toilets

Revision	Date	Amendment
Project		
The Ghyll CIO Lardner Hall & Cafe Toilets The Ghyll Pevensey Road Southwater RH13 9XZ		
Drawing Title		
Mechanical Services		
AutoCAD ref H:\Jobs\5947\Drawings\5947_01.dwg	Date Nov. 2021	
Drawn nps	Checked nps	
Scale 1:50 @A3		
Drawing Number 5947/05		Revision -
GENERAL NOTES		
Do not scale dimensions from this drawing.		
The Contractor is responsible for checking all dimensions on site prior to commencement of the work.		
This drawing is to be read in conjunction with the specification.		