

NORTH WEST ELEVATION

EXISTING SPORTS PAVILLION
drawings by another architect

SOUTH WEST ELEVATION

EXISTING SPORTS PAVILLION
drawings by another architect

EXISTING STORAGE BUILDING

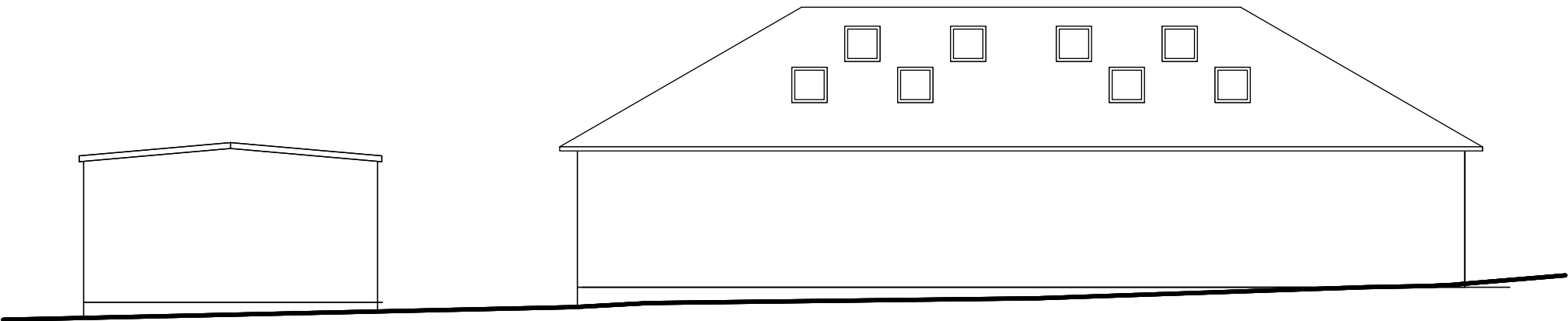

NORTH EAST ELEVATION

EXISTING SPORTS PAVILLION
drawings by another architect

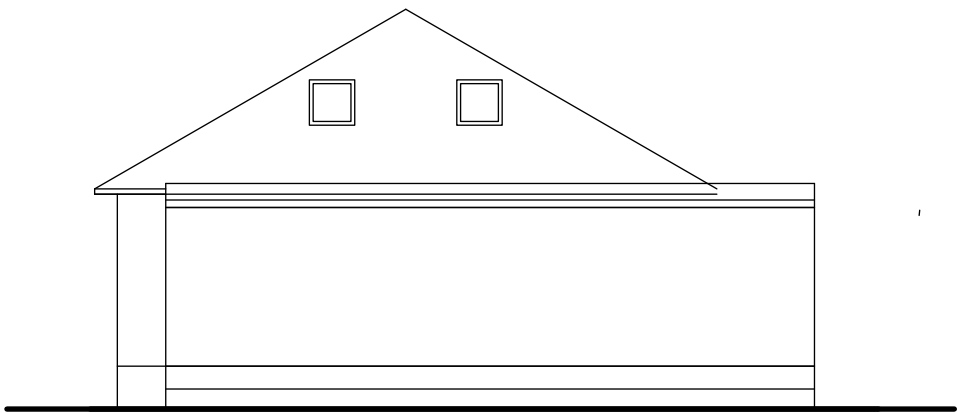

SOUTH EAST ELEVATION

EXISTING STORAGE BUILDING

11/27/03/23 TENDER

EXISTING STORAGE BUILDING

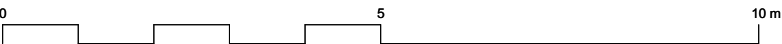

notes / key:
EXISTING AND PROPOSED MATERIALS

Proposed materials to match existing materials

Roof: concrete tiles

Walls: masonry

Windows / Rooflights: metal

Doors: metal

client: Westfield Parish Council		
project: Westhill Pavilion Norton Hill Recreation Ground Fosseway, Westfield Midsomer Norton BA3 4BB		
title: Existing Elevations		
date: 17/06/22	scale: 1:100 @ A3	
job: 0534	drawing: 104	revision: 11
© mjw architects limited company no: 4273284 www.mjwarchitects.com		