

Materials

1. Timber cladding
2. Red facing brickwork
3. White through colour render
4. Kasap to match existing
5. Anthracite coloured upvc windows
6. Anthracite galvanised doors
7. Roller shutter door
8. Galvanised steel door
9. Membrane roof
10. Security shutter
11. Lighting
12. PV panels
13. Retaining wall and re-grading of existing ground
14. Upvc rainwater pipes, black

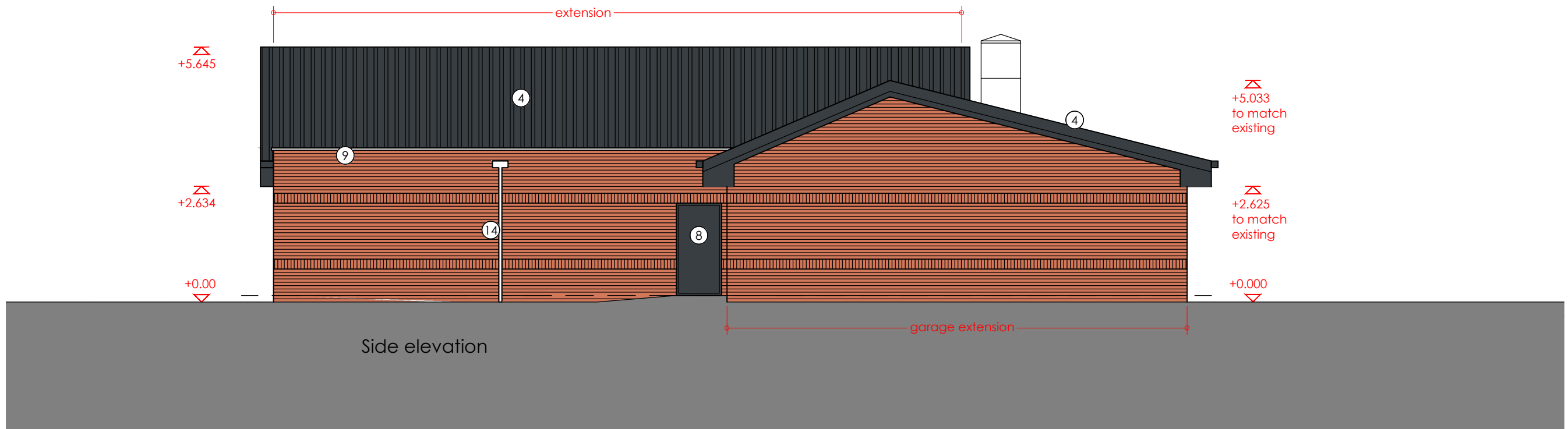

T1 230315 SG issued for review and comment

Revision Notes.

Drawing Status.

TENDER

hssp
architects

Pera Business Park, Nottingham Road
Melton Mowbray, LE13 0PB

Telephone: 01664 563 288 Fax: 01664 563 360
E-Mail: info@hssparchitects.co.uk Web: www.hssparchitects.co.uk

Project:
Proposed Extensions and Alterations to
Jubilee Hall
Stadon Road, Anstey
For Anstey Parish Council

Title:
Proposed Elevations

Scale: 1:100	Drawn: SG	Checked: NC	Date: May '21
Drawing No: 7728-04-007	Revision: T1		

HSSP A1

