

SECTION 1

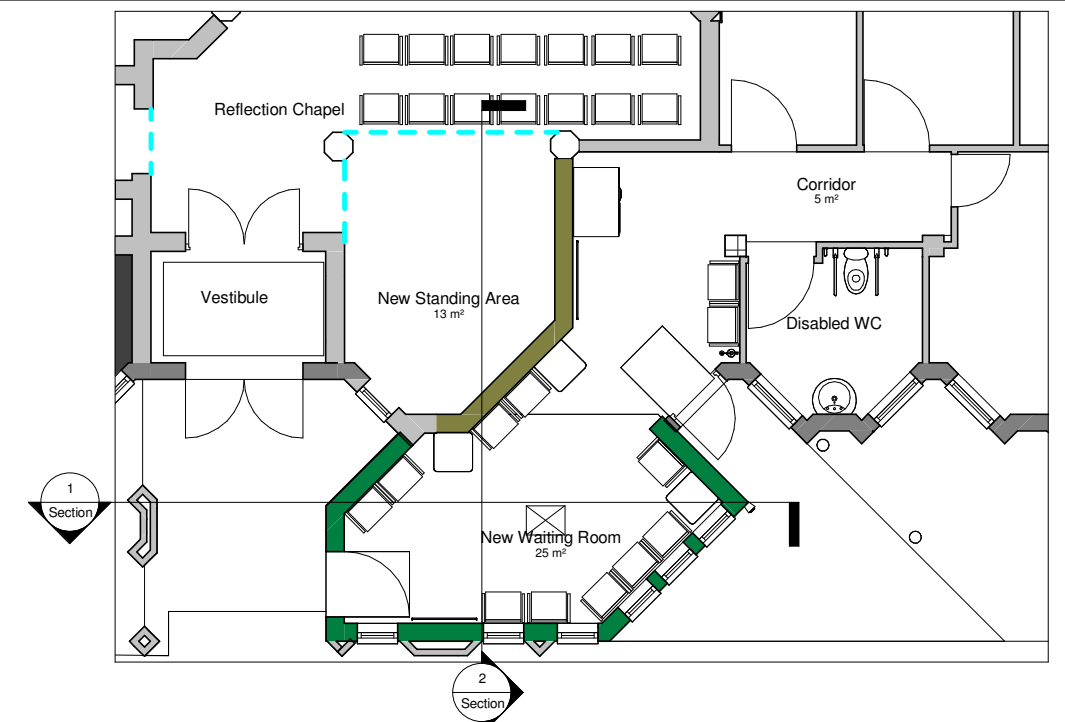

SECTION LINES REFERENCE

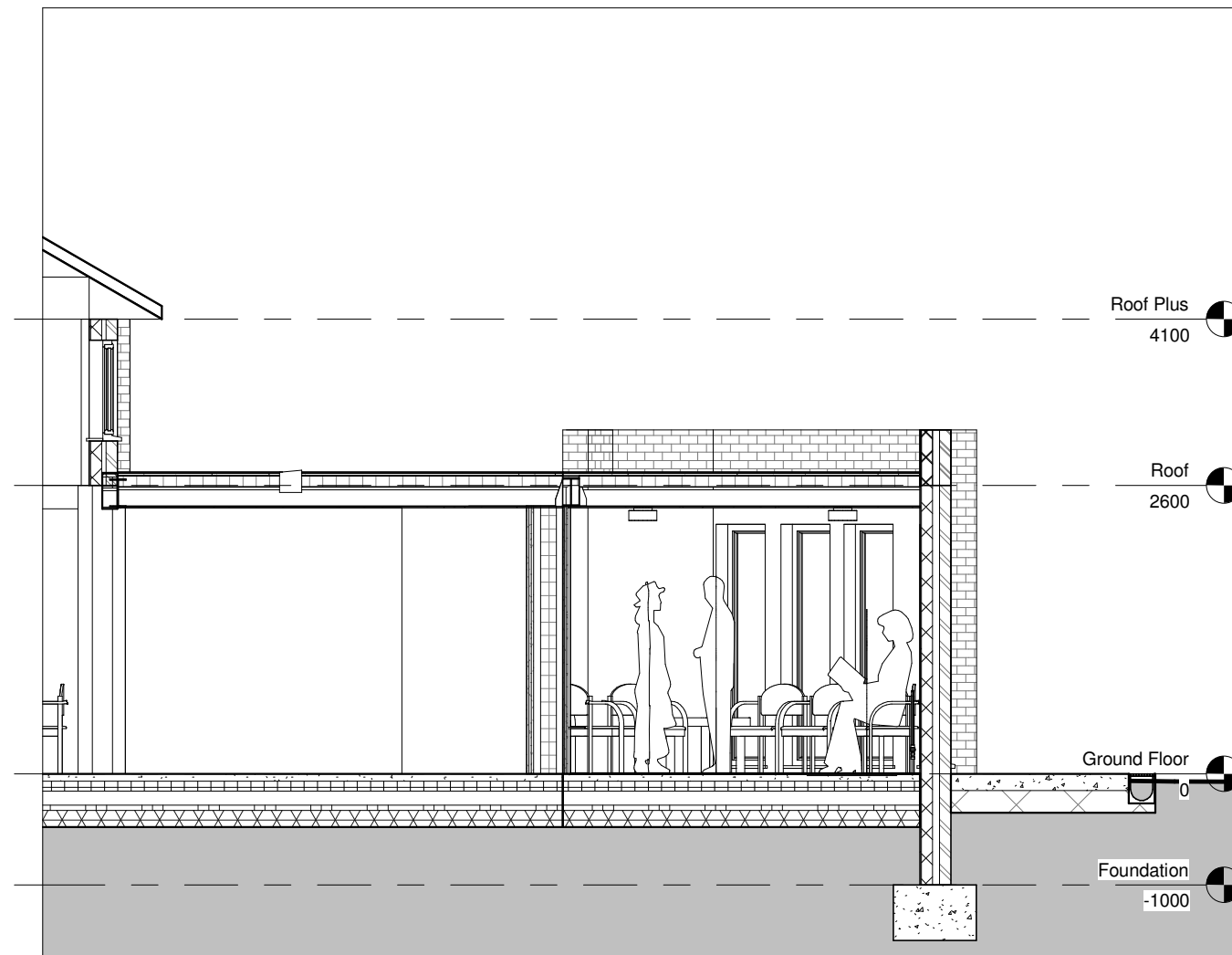

SECTION 2

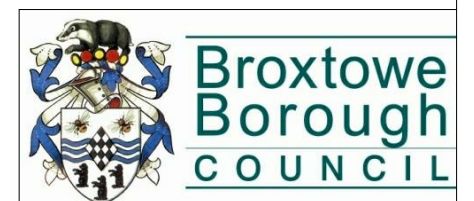

Directorate of Housing Leisure &
Property Services
Broxtowe Borough Council
Foster Avenue
Beeston
Nottingham
NG9 1AB

Tel:01159177777 email:env@broxtowe.gov.uk

PROJECT:
Bramcote Waiting Room Extension

TITLE:
Sections 1 & 2

SCALE: As indicated Date: 13/05/16

Drawn By: MR Checked By: KJ CDM Checked by:

DWG No: CW16.007.A401