

Copyright: of this drawing is vested in the Architect and it must not be copied or reproduced without consent. **Printing:** Please note that paper prints of this drawing may not be an accurate reproduction of the given scale. Key dimensions are noted for reference. **Purpose:** Unless marked as such drawing should not be used for Construction purposes. Detailed setting out drawings will need to be supplied for Tender and Construction purposes. **Dimensions only** are to be taken from this drawing. All Dimensions and Levels are to be checked on site, prior to commencement. All contractors are to be responsible for taking and checking all dimensions relative to their work. Dimensions are in millimetres unless otherwise stated. **bpArchitecture** are to be advised of any variation between drawings and site conditions. **Co-Ordination** This drawing is to be read in conjunction with all other consultant's drawings, specifications and schedules. **CDM:** Work must not start on site before a Construction Phase Health and Safety Plan is in place (if applicable). The Client is responsible for ensuring that a Principal Designer and/or Principal Contractor has been appointed and the Health and Safety executive have been notified (for projects which will involve more than 500 person days and/or will last more than 30 working days on site).....**IF IN DOUBT ASK**

Rev	Drawn	Comments	Date
1	SS	Record of presentation at client meeting on 22nd September 2020.	22/09/2020
2	SS	Construction revised to allow for future upper storey extension.	28/09/2020
3	BPA	Louvre doors to bin store moved to serve just bin store. Single door to Secondary Means of Escape from Kitchen shown to separate escape following discussion with Building Control Officer	09 Oct 2020
4	BPA	Tender.	16 Oct 2020
5	SS	Note for flashing to parapet amended to banding.	21/10/2020

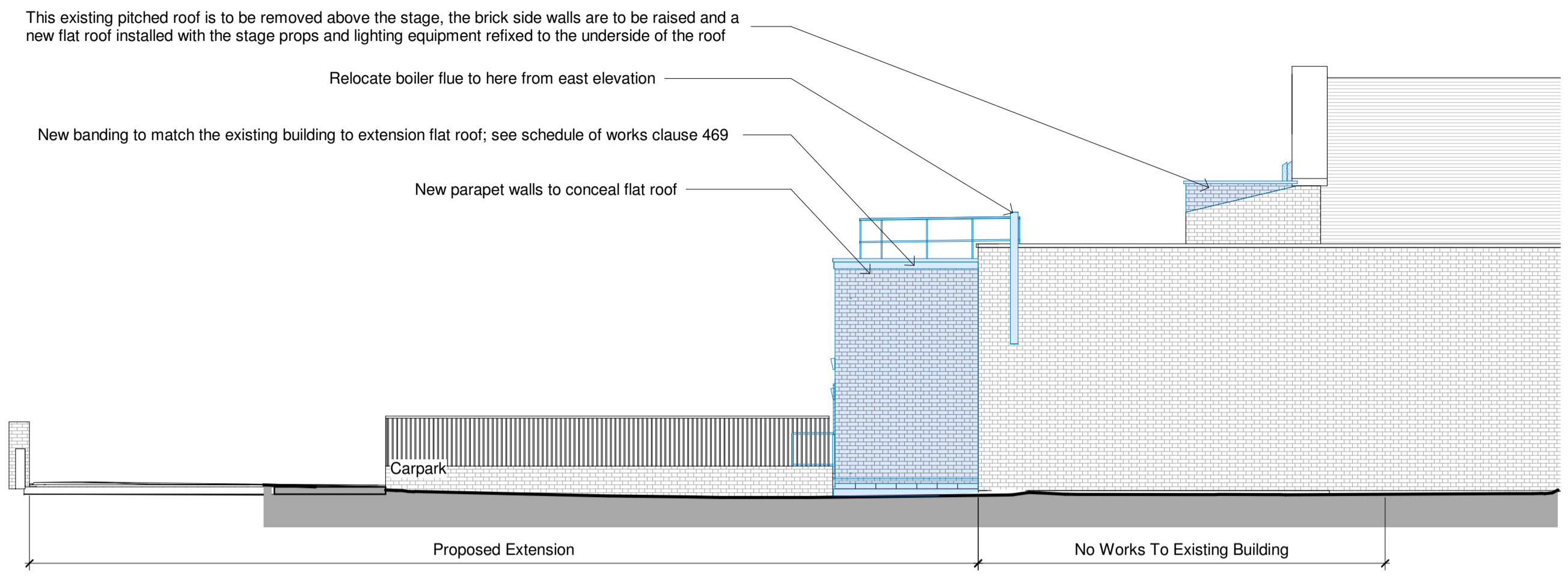

North - Proposed
1 : 100

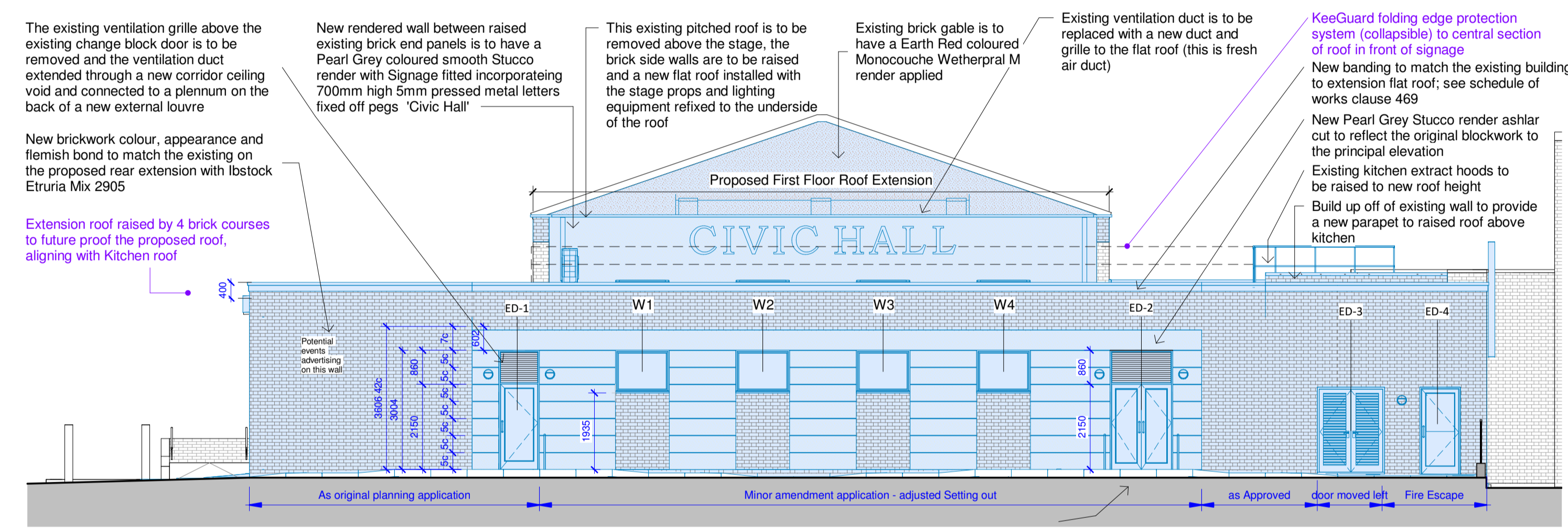

East - Proposed
1 : 100

MATERIALS

- Roof**
Single ply mechanically fixed membrane within parapet walls above a tapered roof insulation.
- Walls**
Brick cavity insulated walls, colour and appearance to match the existing bricks, suggested bricks are Ibstock Etruria Mixture, flemish bonded. Weberpral rendered walls to central section of rear east wall, struck rendered to match existing front facade, Pearl Grey colour. Rear stage wall rendered with Weberpral, Pearl Grey colour and 'Civic Hall' signage. Brick gabled wall rendered with Weberpral Earth red coloured render.
- Windows**
Grey coloured RAL 7012 aluminium double glazed windows.
- Doors**
Glazed aluminium PPC doors coloured RAL 7012 to match windows.
- Rainwater Goods**
Rainwater goods are internal. 2 no rainwater pipes and hoppers from upper flat roof above stage area to be painted in to match render colour.

- To be read in conjunction with Civic Hall drawings:-
- Setting Out Plans A2-001 to A2-005
 - Detailed Set Out Elevations
 - Window and Door Schedules A3-001 to A3-009
 - Floor Finishes and Room Schedules A4-001 to A4-008
 - Reflected Ceilings A6-001
 - Detailed Room Layouts A7-001 to A7-046
 - Fire Strategy Plan A8-001
 - External Works Drawings A9-001 to A9-003

Blue shading indicates proposals

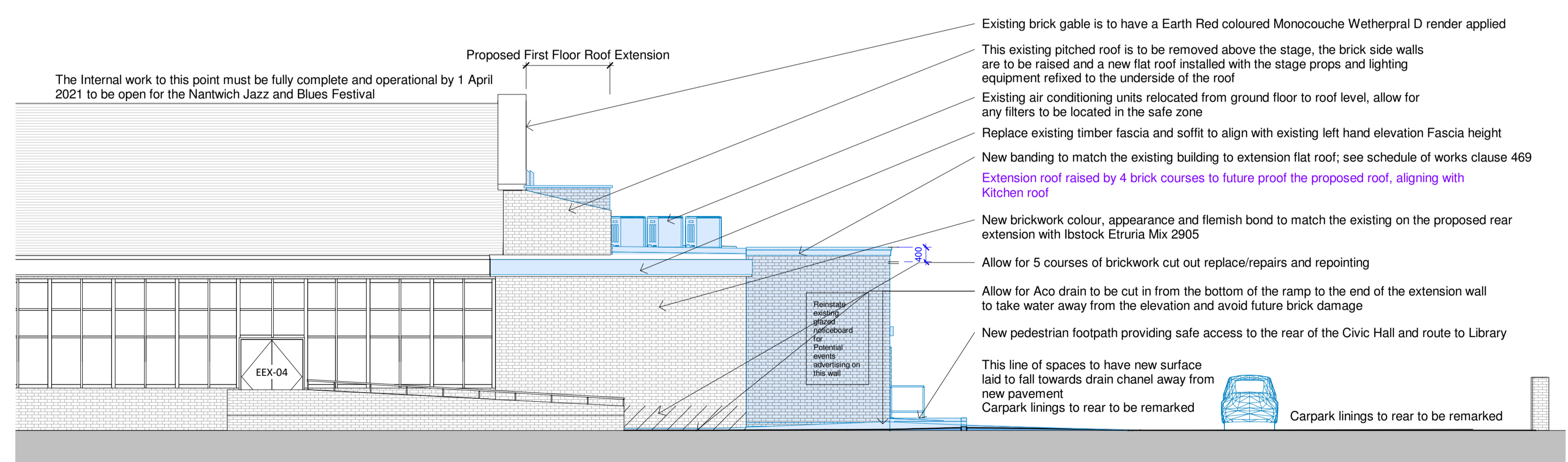
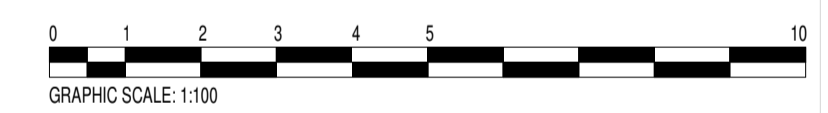

South - Proposed
1 : 100

bpArchitecture
01782 515 555
Enquiries@bpArchitecture.co.uk
www.bparchitecture.co.uk
93 High Street Biddulph Staffs ST8 6AB
Architects : Conservation : Interior Architecture : Landscape

Client
Nantwich Town Council

Project
Proposed Alterations and Extension to Nantwich Civic Hall, 4 Market St, Nantwich CW5 5NF

Title
Proposed Elevations

Package **0 General Arrangement**

Dwg Stage **RIBA Stage 4: Technical Design**

Date **September 2020** Drawn **SS/BSP**

Scale @A1 **As indicated** Checked **BSP**

Project No	Originator	Block	Level	Type	File	Role	Element	Drawing No	Checked	Rev
20-051-BPA-CH-00-DR-								A0-007	T 5	

Print Date: 21/10/2020 14:47:35

Planning/Tender