

## Section A-A

Scale - 1:50

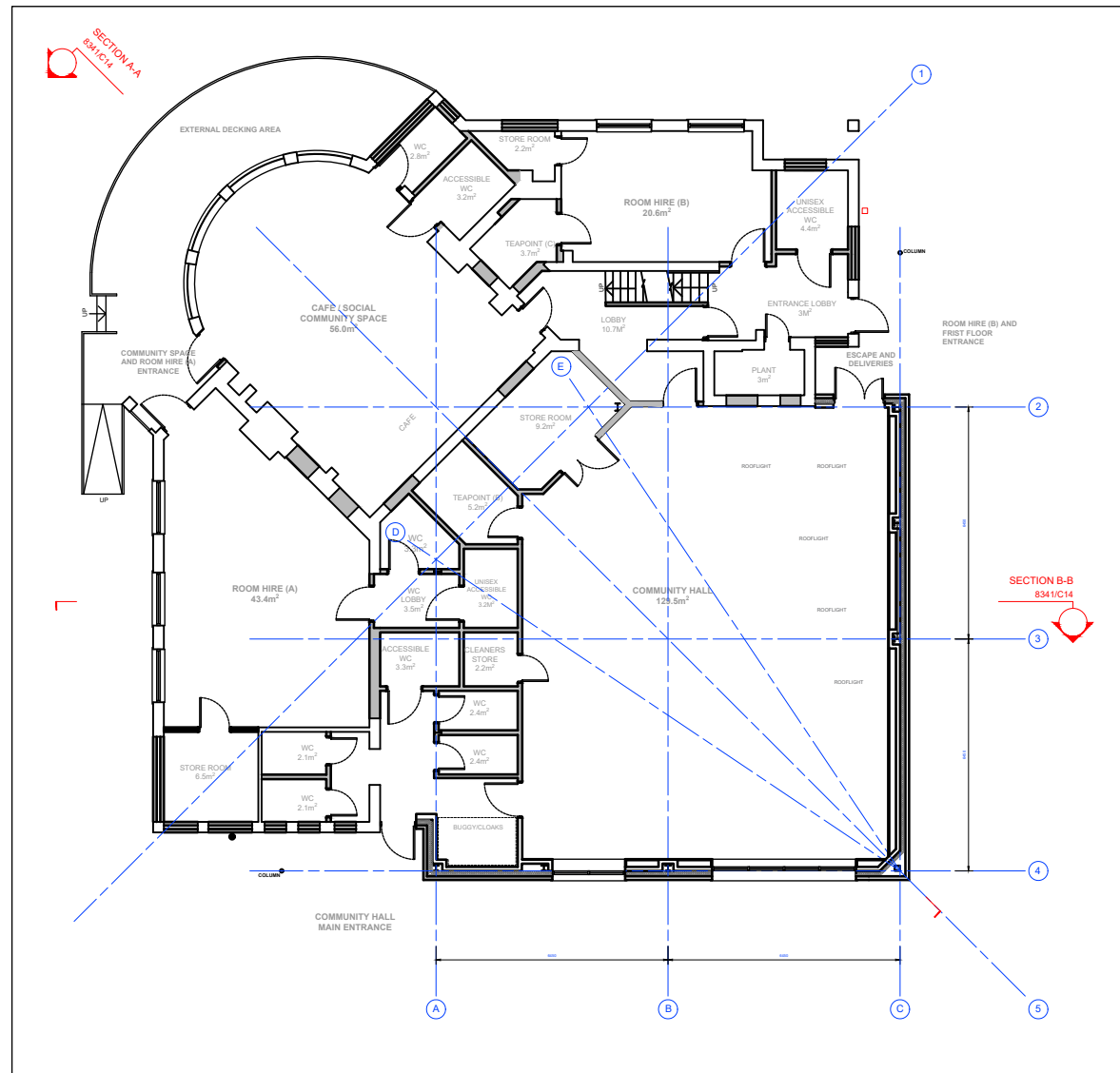

## Section Location Plan

Scale - 1:200

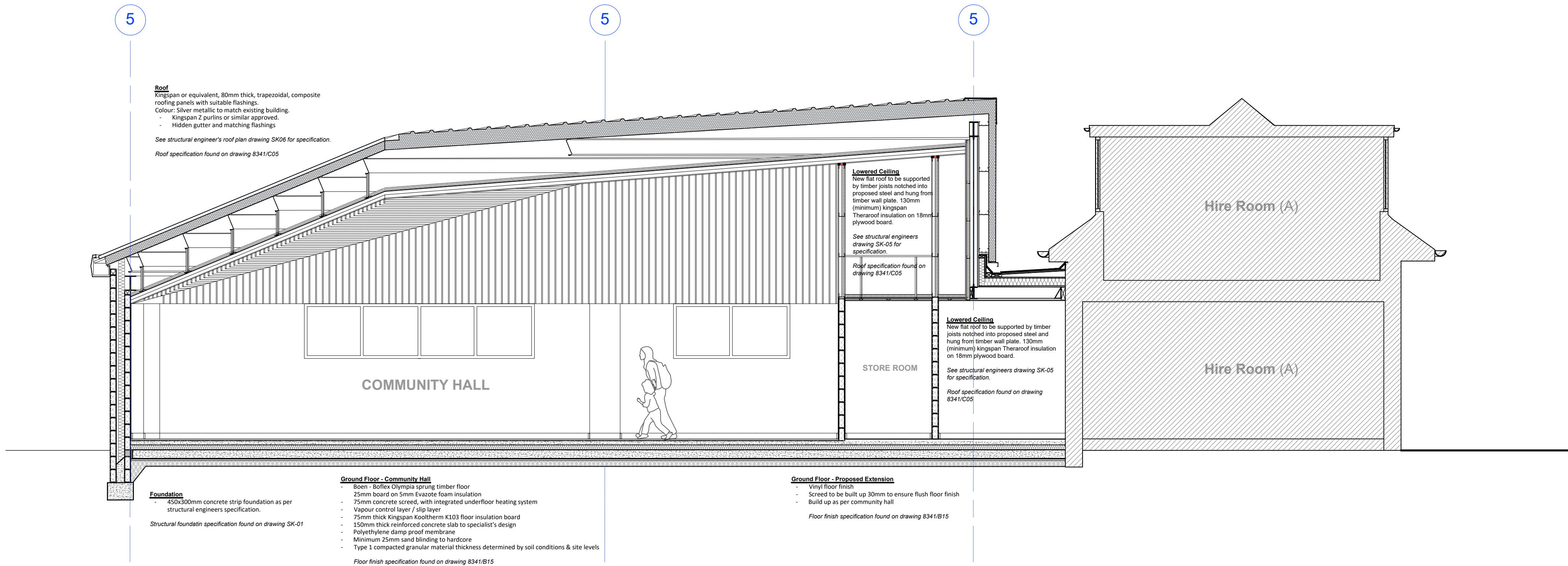

## Section B-B

Scale - 1:50

This drawing is the copyright of Paul Robinson Partnership (UK) LLP and can only be reproduced with their written permission. This drawing is not to be scaled. Any discrepancies on site are to be notified to Paul Robinson Partnership (UK) LLP. This drawing has been prepared for Planning and Building Regulations purposes only and does not constitute or form part of any contract unless specifically annexed thereto in writing by Paul Robinson Partnership (UK) LLP. On this drawing the term 'client' means the client named in the title block.

All intellectual property rights are vested with Paul Robinson Partnership (UK) LLP and cannot be used or reproduced without their permission. Copyright 2023

This drawing is derived from original survey information supplied by Bidwells LLP, project No. JB62449

A	12.05.23	Community hall ground floor build up changed.	MR
rev:	date:	description:	by:



**Paul Robinson**  
PARTNERSHIP  
ARCHITECTURE + SURVEYING

6 Octagon Business Park,  
Hospital Road, Little Plumstead,  
Norwich, NR13 5FH  
tel: 01603 397057  
e-mail: design@prpartnership.co.uk  
web: www.paulrobinsonpartnership.co.uk

client:  
**Bidwells LLP on behalf of  
Sproston Town Council**

location:  
**Former Viking Pub, Tills Road,  
Norwich, NR6 7QZ**

title:  
**Proposed Sections  
A-A & B-B**

scale @ A1:  
1:50  
date:  
May '23  
project no:  
8341

drawn by:  
MR  
approved:  
SDL  
dwg no:  
B21

revision:  
A

Section Key  
Proposed Structural Grid

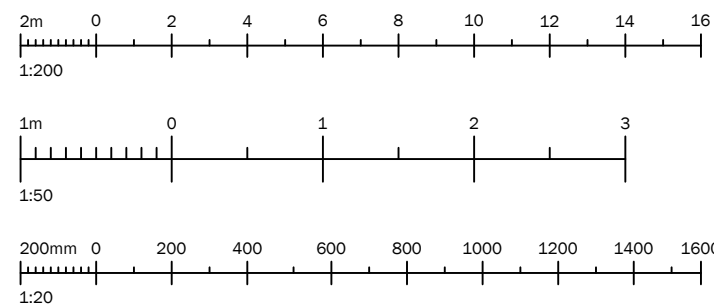

BUILDING REGS