



BECCLES FENLAND CHARITY TRUST

Registered Charity Number 1140678

TENDER SUBMISSION FORM

Beccles Yacht Station Quay Heading Renewal

Tender Element	<u>Tender Quote</u>
1. River Wall Renewal	<u>£</u>
2. Electrical ductwork and access chambers	<u>£</u>
3. Removal of existing mooring posts	<u>£</u>
Combined Total of all elements	<u>£</u>
I hereby declare that I have fully understood the detail contained within the tender specification	
Organisation	
Name (<i>print</i>)	
Signature	
Position within Organisation	
Date of submission	

1. RIVER WALL RENEWAL

- a. Existing piling to be left in situ.
- b. New interlocked steel piles to be placed immediately in front of existing redundant piles.
 - i. To be tied into existing pilings on west edge of work area.
 - ii. To be tied back with ground anchors.
- c. New timber capping and whaling in tandalised timber.
 - i. To match existing capping and whaling of adjoining quay heading.
 - ii. Existing level to be matched along length of new quay heading.
- d. New tandalised timber mooring posts placed every 4 metres.
- e. 125mm diameter black plastic electrical duct to be placed along edge of river wall path.
 - i. To include draw cord.
 - ii. To include 2 off access chambers.
 - iii. To link into item 2.
- f. Make up ground level to provide level surface from edge of existing river edge path to top level of capping.
- g. 1 off safety ladder to be placed at a point mid-way between Bypass Bridge and corner of main basin.

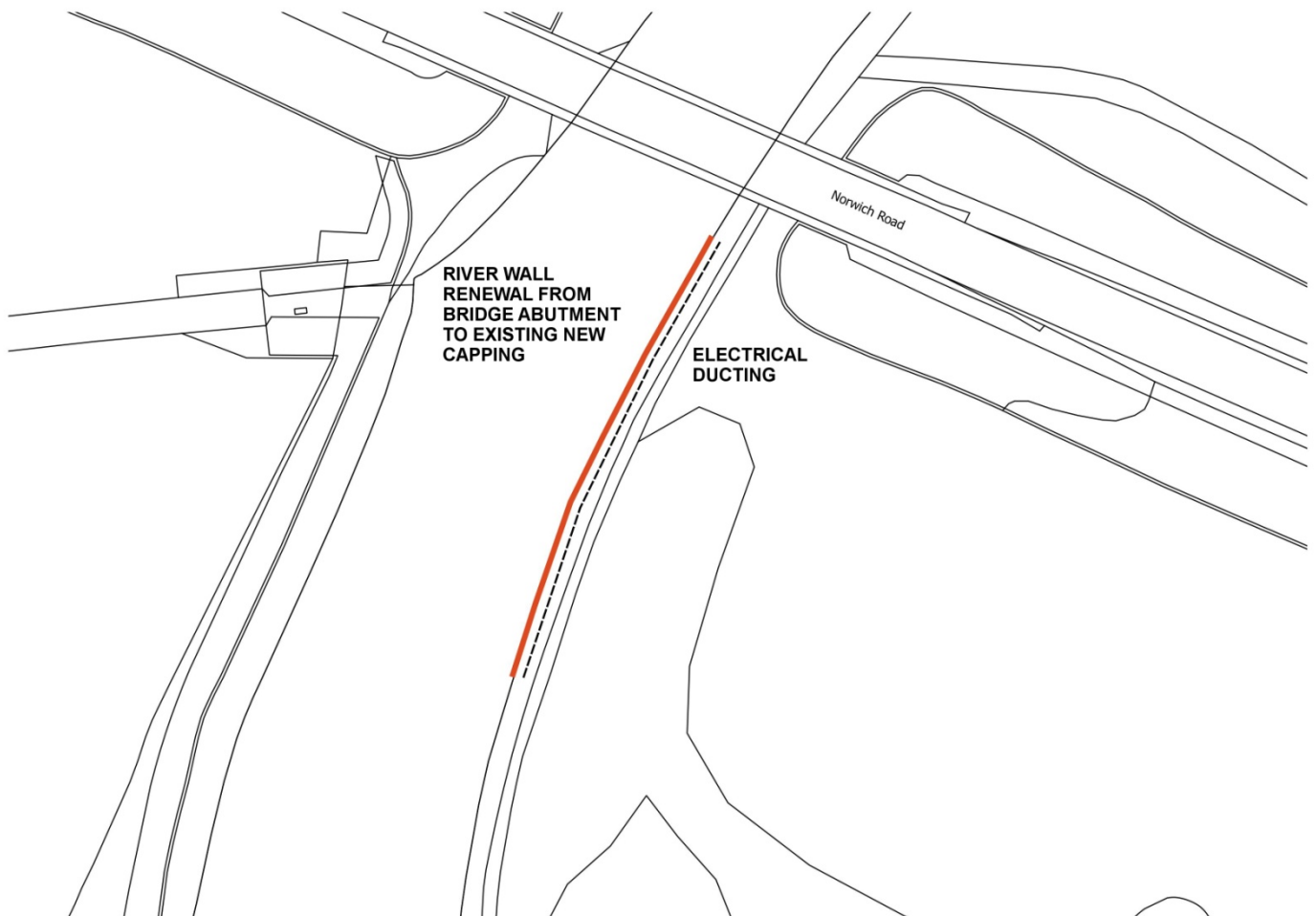

Detail of Quay Heading

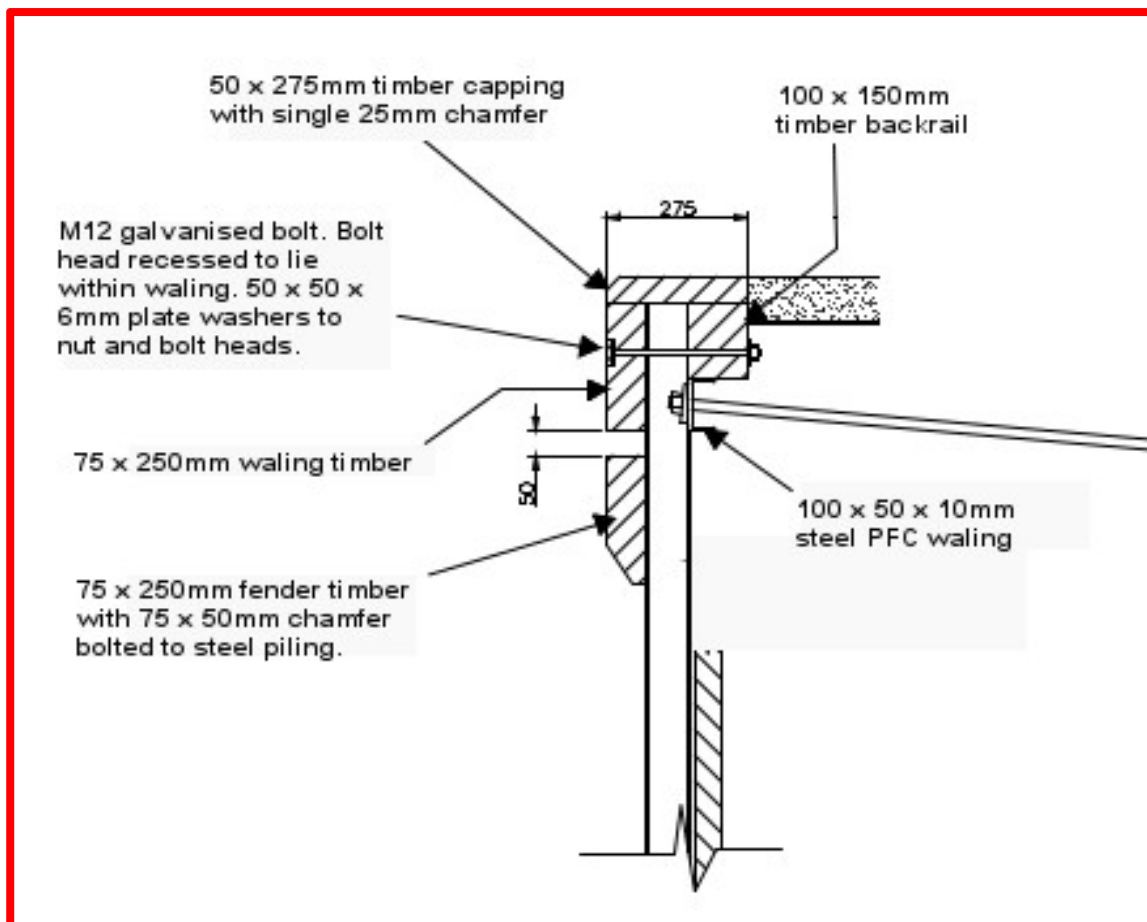
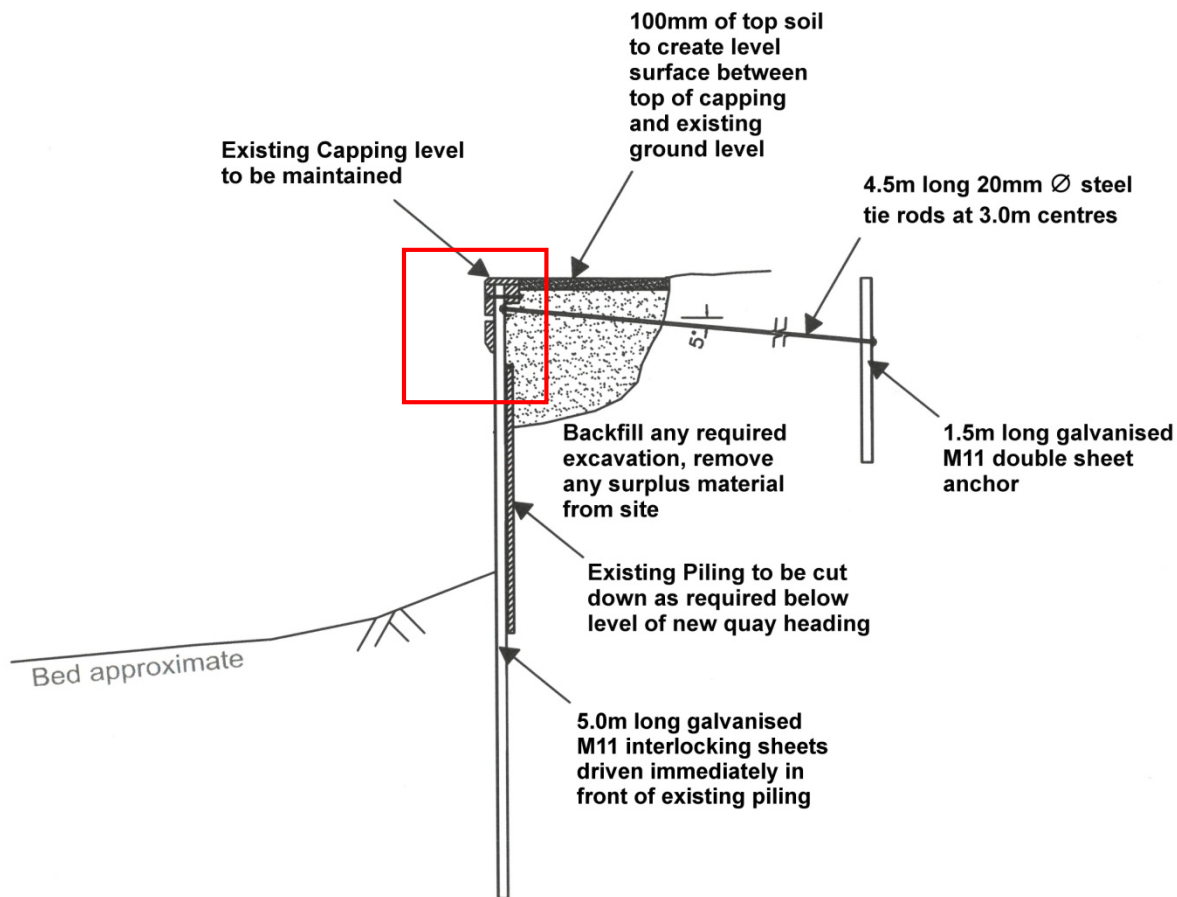

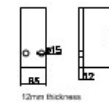

2. ELECTRICAL DUCTING

- a. 125mm diameter black plastic duct from southern edge of river wall renewal works and then along land side of existing path back to a point opposite the 'pump station' building.
 - i. To include draw cord
 - ii. To include access chambers every 50 metres.
 - iii. To link into ducting of item 1.

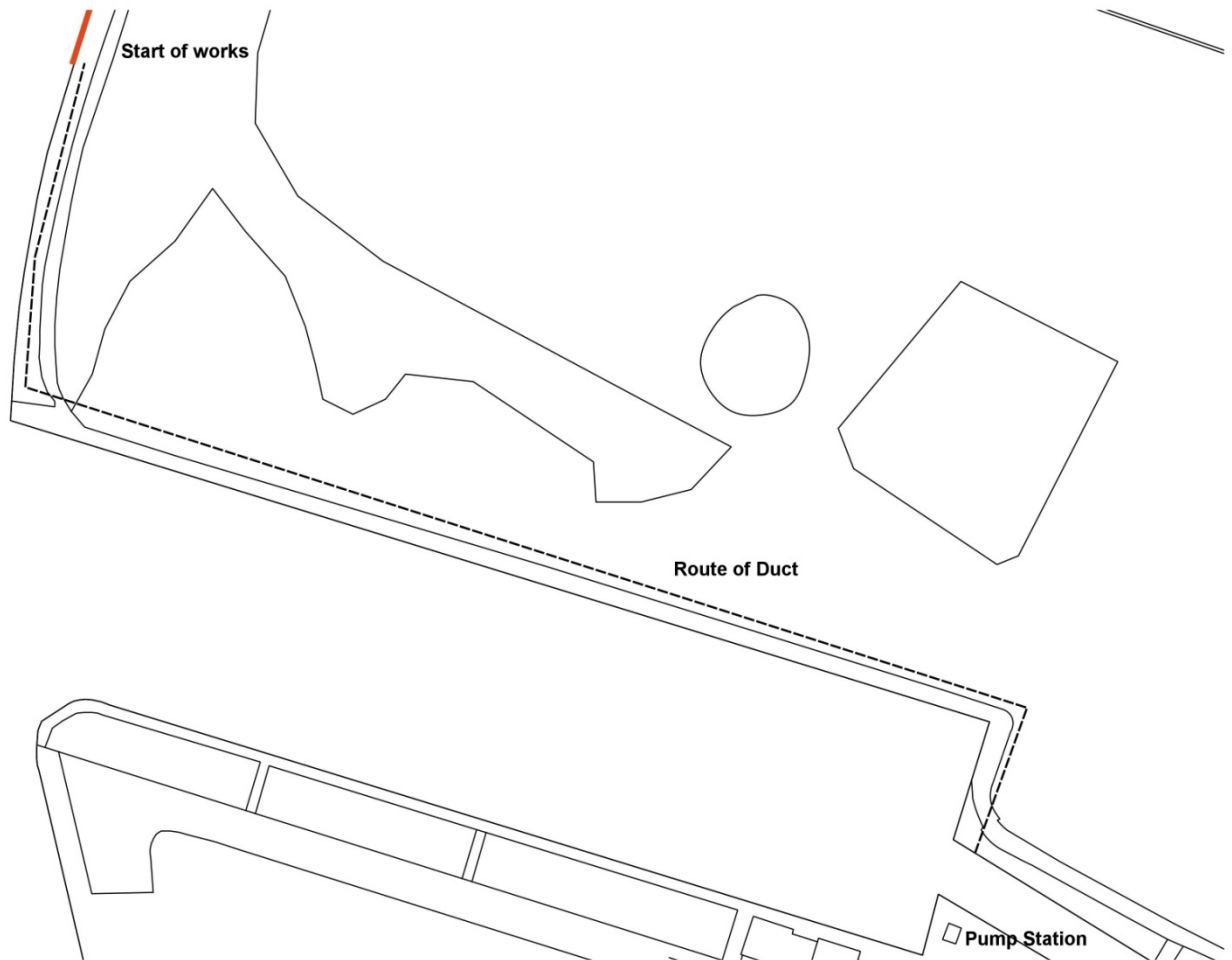

3. REMOVAL OF 15 OFF EXISTING MOORING POSTS IN MAIN BASIN.

- i. Removal and disposal of 15 off mooring posts located approx 6m off from quay edge.

