

NOTES

This document and its design content is copyright © and is the property of Savills. It may not be reproduced without their expressed permission. It shall be read in conjunction with all other associated project documents including specifications, schedules, site scale and the consultants drawings and is not to be used as a sole reference. This drawing unless for planning purposes. Figured dimensions only are to be used. All dimensions must be checked on site by the Contractor prior to the commencement of any fabrication or building works. Immediately report any discrepancies, errors or omissions to Savills prior to the commencement of any fabrication or building works. If in doubt please ASK.

REVISIONS

REV	NOTE / DRAWN BY	DATE
-----	-----------------	------

PLEASE NOTE:

DIMENSIONS TAKEN FROM
DRAWINGS ARE NOT TO BE
RELIED UPON

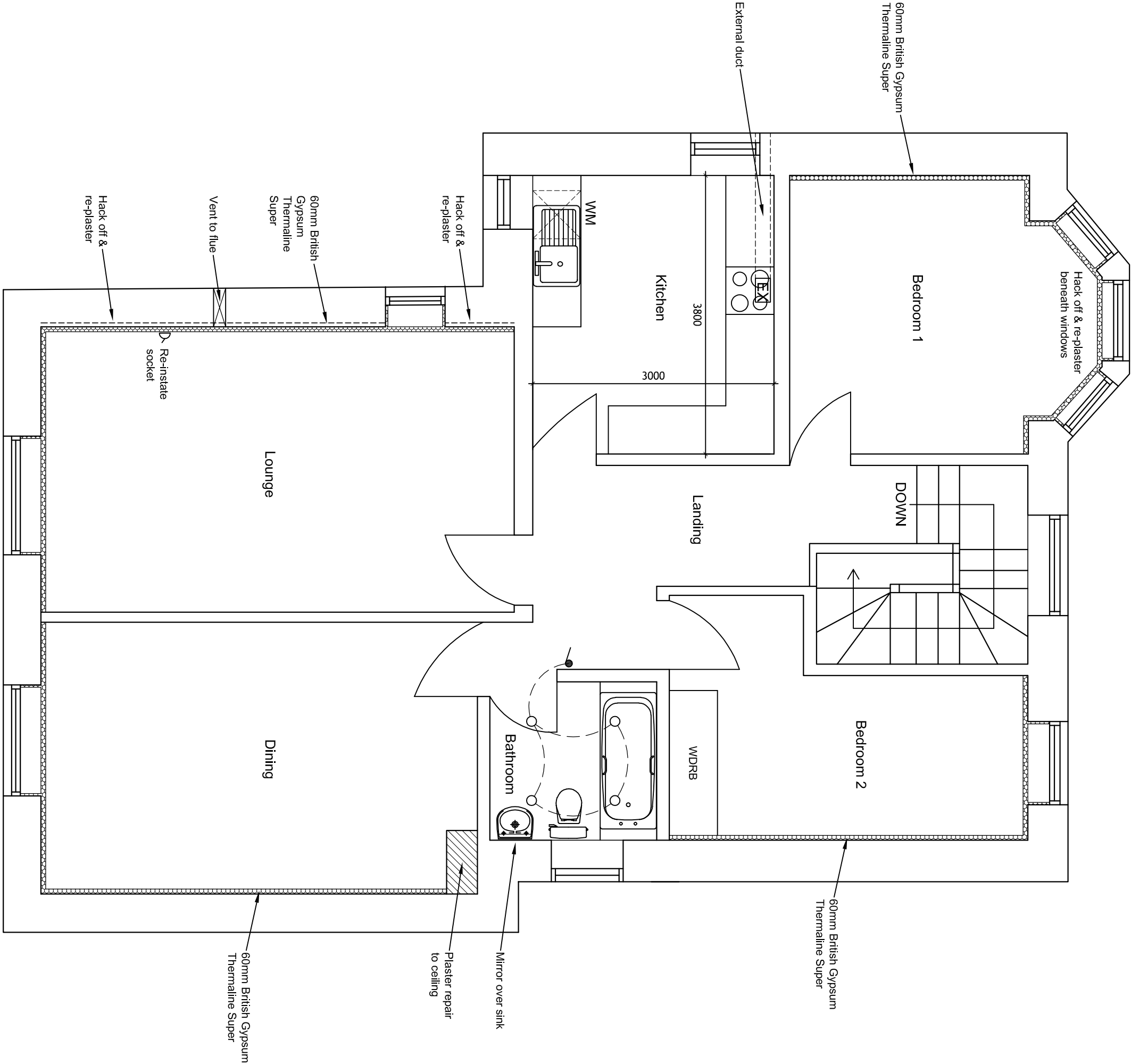

PROJECT TITLE
PARISH COUNCIL OFFICES,
VICARAGE ROAD,
ST. AGNES, CORNWALL

CLIENT

ST. AGNES PARISH COUNCIL

DRAWING TITLE
PROPOSED FF PLAN

SCALES
1:50 @A2 (APPROX.)
PROJECT / DWG / REV NO.
T395146.02

DRAWING STATUS

TENDER

DRAWN BY	CHECKED BY	DATE
IJH	PO	JULY 2017



Lemon Village
Turo
Cornwall
TR1 2NU
t: 01872 274646
e: SGT.turo@savills.com