

COPYRIGHT NOTICE:  
This drawing is the copyright of the Architects  
and may not be reproduced or used except  
by written permission.

© Crown copyright and database rights (2014) Ordnance Survey licence number 100047314

Notes:  
This drawing is to be read in conjunction with all relevant drawings and specifications.  
Do not scale from this drawing, use figured dimensions only. All levels and dimensions to be checked on site. All  
level and dimensional discrepancies are to be brought to the immediate attention of HSSP Architects Ltd.  
Responsibility cannot be accepted for alterations outside the scope of the design without prior  
acknowledgement of HSSP Architects Ltd.  
Copyright reserved. This drawing may only be used for the client and location specified in the title block. It may not  
be copied or distributed to any other third party without prior written consent from HSSP Architects Ltd.  
Prior to any works commencing on site, the engineer is to be contacted regarding the current status, revision or  
regulatory approval of the drawings.  
All work to be to the entire satisfaction of the HMC or Local Authority not withstanding anything drawn or  
indicated on these drawings. All waterworks and materials to be the best of their respective kind and of equal  
equivalent of the appropriate British Standard Code of Materials. All measured dimensions and levels to be  
ascertained or checked and verified on the before specific areas of work are commenced.  
This drawing is to be read in conjunction with client specifications, programme requirements and structural engineers  
design.

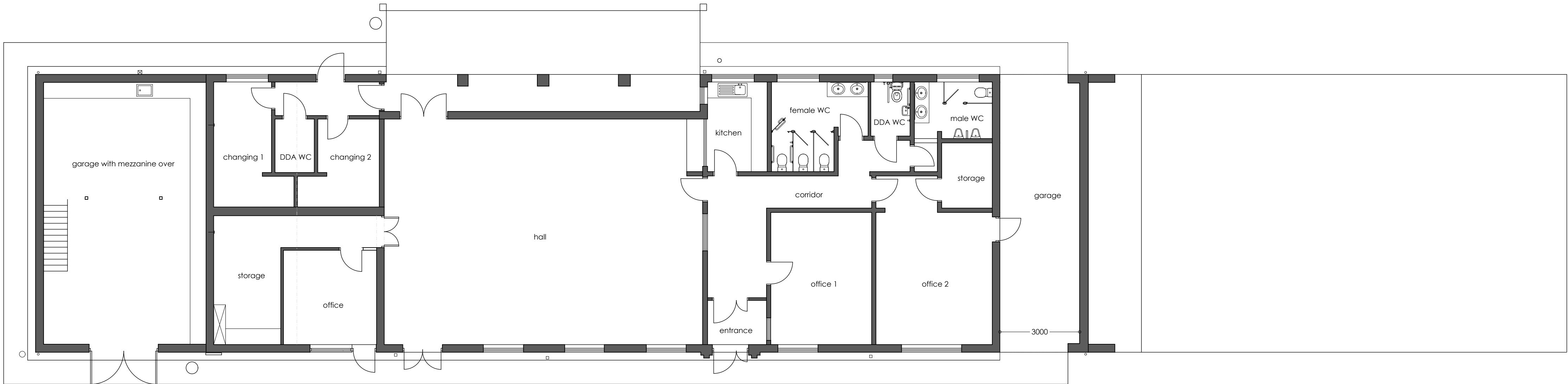

Ground Floor Plan

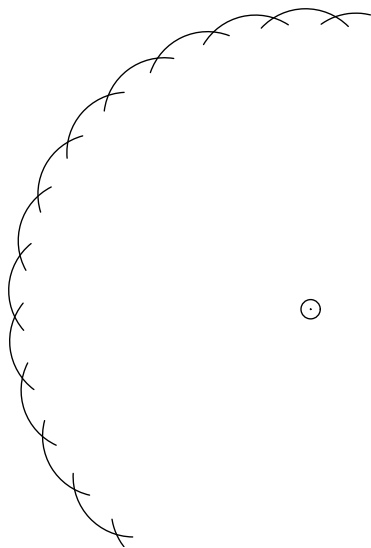
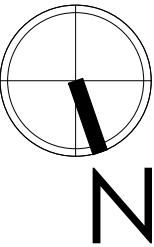

Front elevation

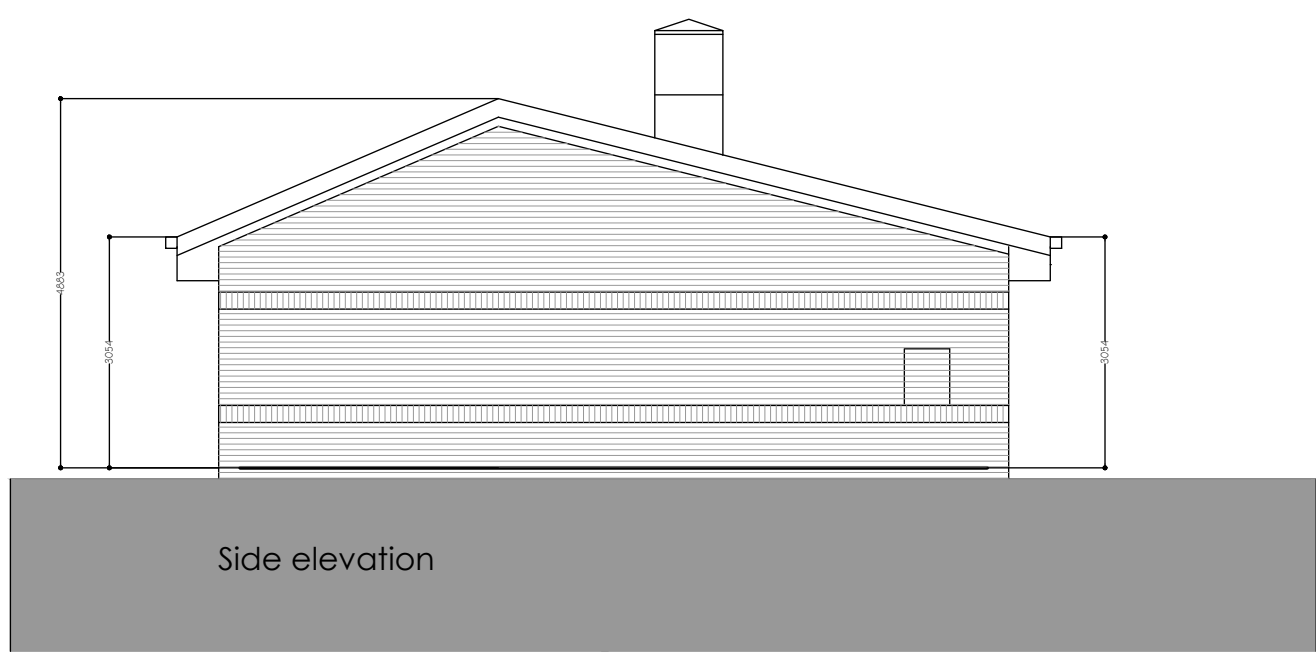

Side elevation

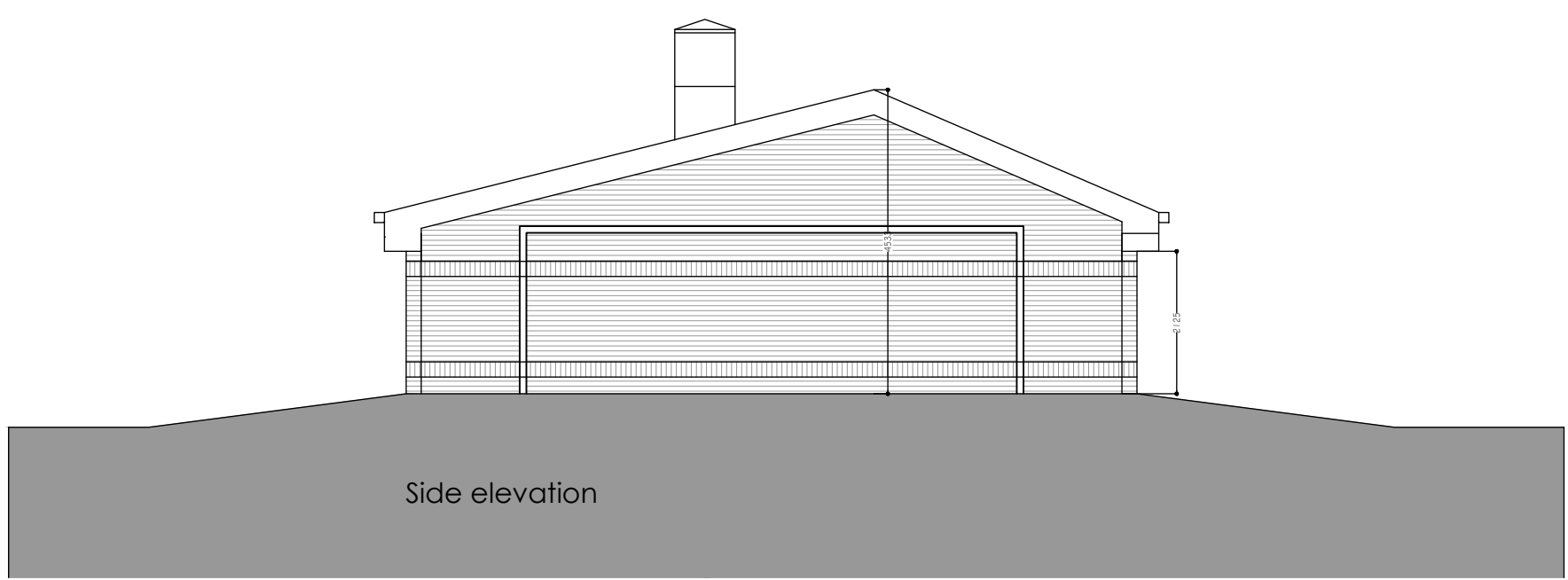

Side elevation

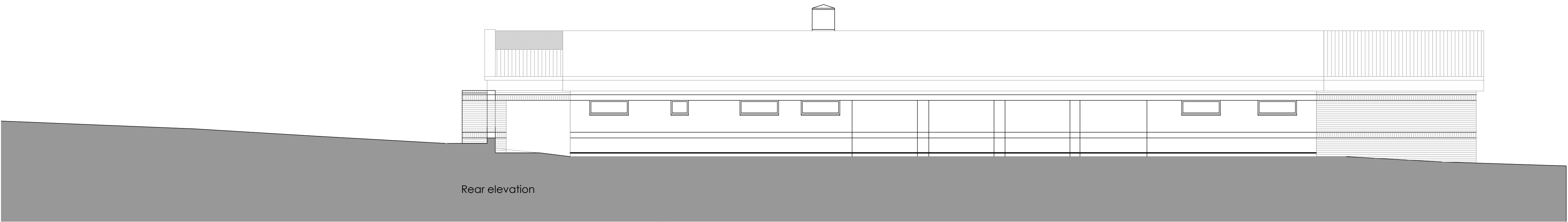

Rear elevation

T1 230315 SG issued for review and comment

Revision Notes:  
Drawing Status:

**TENDER**

**hssp**  
architects

Pera Business Park, Nottingham Road  
Melton Mowbray, LE13 0PB

Telephone: 01664 563 288 Fax: 01664 563 360  
E-Mail: info@hssparchitects.co.uk Web: www.hssparchitects.co.uk

Project:

Proposed Extensions and Alterations to  
Jubilee Hall  
Stadon Road, Anstey  
For Anstey Parish Council

Title:  
Existing Plan and Elevations

Scale: 1:100	Drawn: SG	Checked: HC	Date: March '23
Drawing No: 7728-04-004		Revision: T1	

HSSP A1

