



NOTES

- THIS DRAWING IS NOT TO BE USED FOR CONSTRUCTION UNLESS MARKED ABOVE "FOR CONSTRUCTION"
- THE COPYRIGHT ON THIS DRAWING IS RETAINED BY MICHAEL BEARDALL ASSOCIATES LTD
- THIS DRAWING IS TO BE READ IN CONJUNCTION WITH ALL SPECIFICATIONS, DETAILS AND ENGINEERS DRAWINGS AND ONLY FIGURED DIMENSIONS ARE TO BE USED
- DO NOT SCALE : IF IN DOUBT ASK
- DIMENSIONS SHOULD NOT BE TAKEN ELECTRONICALLY
- ALL MATERIALS AND WORKMANSHIP TO COMPLY WITH THE CURRENT BRITISH STANDARDS AND CODES OF PRACTICE

SAFETY, HEALTH AND ENVIRONMENTAL INFORMATION

IN ADDITION TO THE HAZARDS/RISKS NORMALLY ASSOCIATED WITH THE CONSTRUCTION OF THIS TYPE OF BUILDING, PLEASE NOTE THE FOLLOWING REGARDING SIGNIFICANT RISKS OR NOT LIKELY TO BE OBVIOUS TO A COMPETENT CONTRACTOR OR OTHER DESIGNERS.

STABILITY OF BUILDING IS DEPENDANT UPON INTEGRITY OF BOTH HORIZONTAL AND VERTICAL BRACING WITHIN THE HALL. INCLUDING ALL VERTICAL BRACING AND CONTINUE ALONG THE LENGTH OF THE HALL WITH ALL ROOF LEVEL BRACING BEING INSTALLED AS WORKS PROGRESS.

IT IS ASSURED THAT ALL WORKS WILL BE CARRIED OUT BY TO AN APPROVED METHOD STATEMENT.

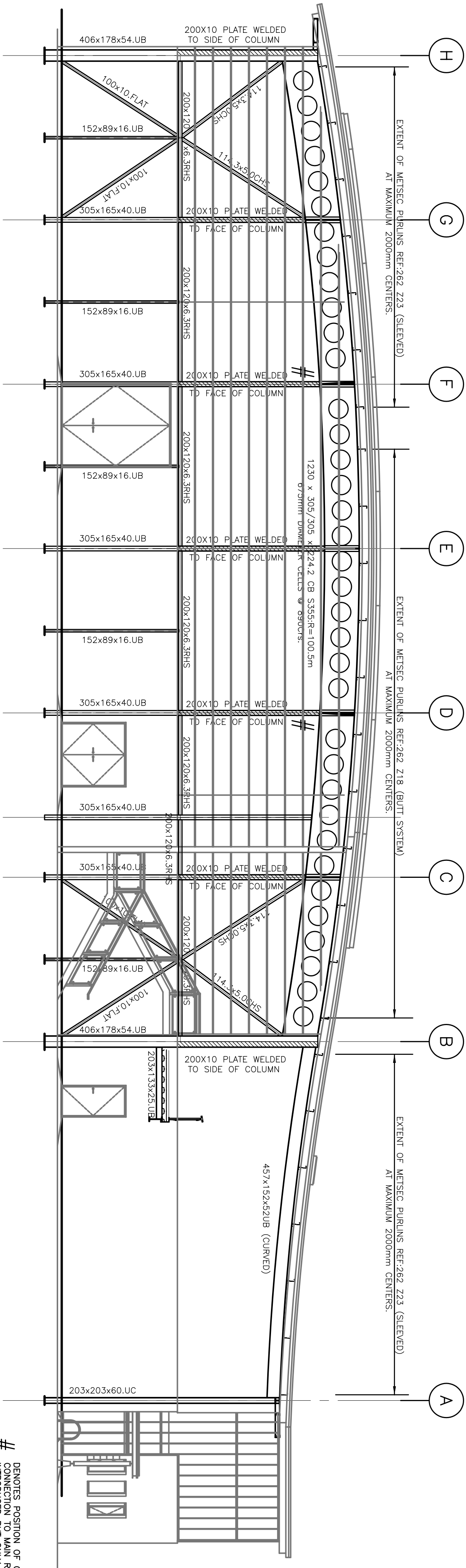

ELEVATION/SECTION ON GRIDLINE 2.

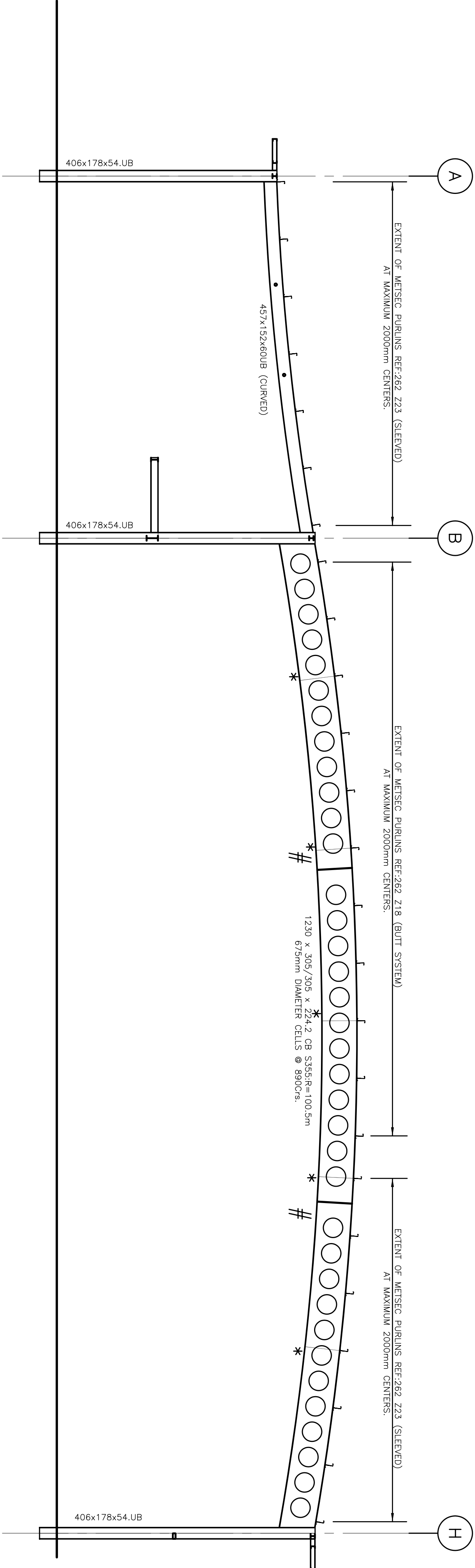

SECTION ON GRIDLINE 4.

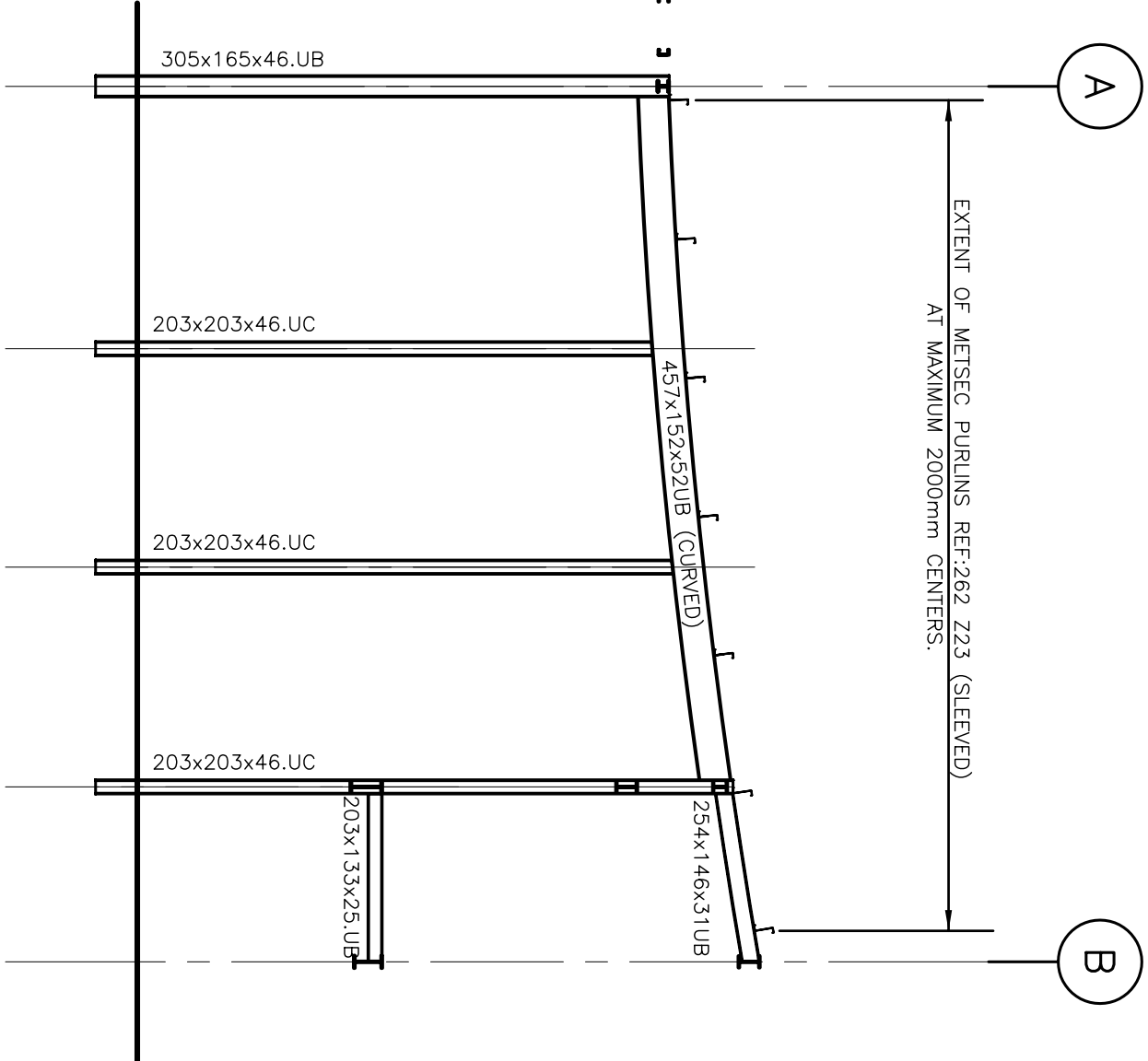

SECTION ON GRIDLINE 4b.

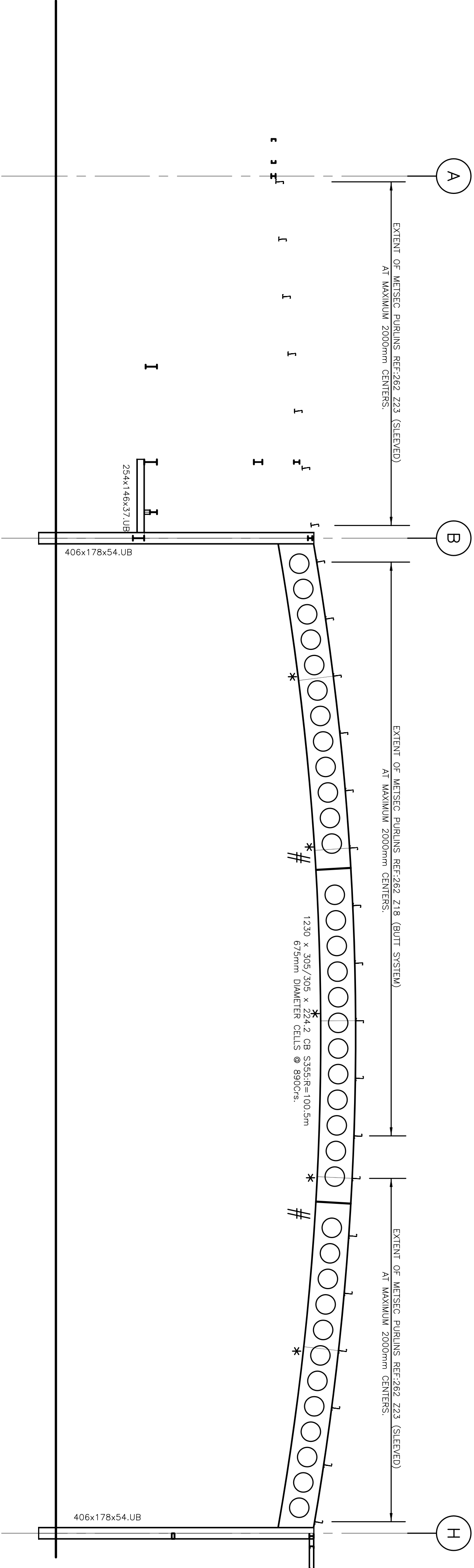

SECTION ON GRIDLINE 5.

B	08.03.12	ISSUED FOR TENDER		DAF	HM
A	10.02.12	ISSUED FOR BILLING		DAF	HM
	DATE	REVISION SUMMARY		BY	CHK
JOB TITLE: PROPOSED NEW SPORTS HALL TRURO.					
CLIENT: TRURO SCHOOL					
DETAIL: TYPICAL ELEVATIONS/SECTIONS ON STEELWORK. (Sheet 1).					
DRN. BY: DAF.					
DATE: NOV.11					
SCALE: 1:100					
JOB NO:	10305	DRAWING NO:	04	REV:	B
MBA					
C O N S U L T I N G					
Boscawen House - Chapel Hill - Truro - Cornwall					
TR1 3BN					
Tel. 01872 260962 Fax: 01872 260963					