

notes / key:

— site boundary

— other land owned by the applicant

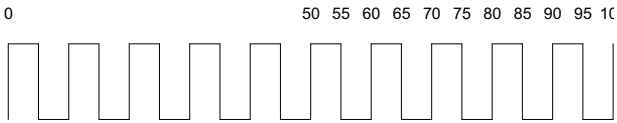
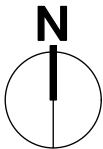

SITE LOCATION PLAN



1127/03/23 TENDER

<b>client:</b> Westfield Parish Council		
<b>project:</b> Westhill Pavilion Norton Hill Recreation Ground Fosseway, Westfield Midsomer Norton BA3 4BB		
<b>title:</b> Location Plan		
<b>date:</b> 17/06/22	<b>scale:</b> 1:1250 @ A3	
<b>job:</b> 0534	<b>drawing:</b> 100	<b>revision:</b> 11
© mjw architects limited company no: 4273284 www.mjwarchitects.com		