



Engineering and Construction Short Contract

Contract Data Forms

June 2017

(with amendments January 2023)

Template version history

V 1	Go live template
V 1.1	Reversion to Bidder pack conditions

NEC4 Engineering and Construction Short Contract

A contract between	The Environment Agency Horizon House Deanery Road Bristol BS1 5AH
And	Fairfield Engineering Solutions
For	Godstow Weir B Eel/Fish Pass Separation Plate Replacement
	Contract Forms <ul style="list-style-type: none"> - Contract Data - The <i>Contractor's</i> Offer and <i>Client's</i> Acceptance - Price List - Scope - Site Information

Contract Data

The *Client's* Contract Data

	The <i>Client</i> is	
Name	Environment Agency	
Address for communications	The Environment Agency, Horizon House, Deanery Road, Bristol, BS1 5AH	
Address for electronic communications		
The <i>works</i> are	Removal of the separation plate between the eel and fish pass and replacement with new stainless steel plates.	
The <i>site</i> is	Godstow Weir B Godstow Road, Godstow, Oxford, OX2 8PN O.S. Grid Reference SP 484 092 W3W: cost.fairly.tracks	
The <i>starting date</i> is	01/04/2025	
The <i>completion date</i> is	31/07/2025	
The <i>delay damages</i> are	£0	Per day
The <i>period</i> for reply is	2	weeks
The <i>defects date</i> is	52	weeks after Completion
The <i>defects correction period</i> is	4*	weeks

	*subject to lead times outside of the control of the <i>Contractor</i>	
The <i>assessment day</i> is	the last working day	of each month
The <i>retention</i> is	nil	%
The United Kingdom Housing Grants, Construction and Regeneration Act (1996) does apply		
The <i>Adjudicator</i> is :		
In the event that a first dispute is referred to adjudication, the referring Party at the same time applies to the Institution of Civil Engineers to appoint an <i>Adjudicator</i> . The application to the Institution includes a copy of this definition of the <i>Adjudicator</i> . The referring Party pays the administrative charge made by the Institution. The person appointed is also <i>Adjudicator</i> for later disputes.		

Contract Data

The *Client's* Contract Data

The interest rate on late payment is		% per complete week of delay.
Insert a rate only if a rate less less than 0.5% per week of delay has been agreed.		
For any one event, the liability of the <i>Contractor</i> to the <i>Client</i> for loss of or damage to the <i>Client's</i> property is limited to	Contract Price	
The <i>Client</i> provides this insurance	None	
Insurance Table		

Event	Cover	Cover provided until
Loss of or damage to the <i>works</i>	Replacement Cost	The <i>Client's</i> certificate of Completion has been issued
Loss of or damage to Equipment, Plant and Materials	Replacement Cost	The defects Certificate has been issued
The <i>Contractor's</i> liability for loss of or damage to property (except the works, Plant and Materials and Equipment) and for bodily injury to or death of a person (not an employee of the <i>Contractor</i>) arising from or in connection with the <i>Contractor's</i> Providing the Works	Minimum £5,000,000 in respect of every claim without limit to the number of claims	
Liability for death of or bodily injury to employees of the <i>Contractor</i> arising out of and in the course of their employment in connection with this contract	The amount required by the applicable law	
Failure of the <i>Contractor</i> to use the skill and care normally used by professionals providing works similar to the works	Minimum £..... in respect of every claim without limit to the number of claims	6 years following Completion of the whole of the works or earlier termination
The <i>Adjudicator nominating body</i> is		The Institution of Civil Engineers
The <i>tribunal</i> is		litigation in the courts
The <i>conditions of contract</i> are the NEC4 Engineering and Construction Short Contract June 2017 (including 2023 amendments) and the following additional conditions		
Z1.0	Sub-contracting	
Z1.1	The <i>Contractor</i> submits the name of each proposed subcontractor to the <i>Client</i> for acceptance. A reason for not accepting the subcontractor is that their appointment will not allow the <i>Contractor</i> to Provide the Works. The <i>Contractor</i> does not appoint a proposed subcontractor until the <i>Client</i> has accepted them.	
Z1.2	Payment to subcontractors and suppliers will be no more than 30 days from receipt of a valid invoice.	
Z2.0	Environment Agency as a regulatory authority	
Z2.1	The Environment Agency's position as a regulatory authority and as <i>Client</i> under the contract is separate and distinct. Actions taken in one capacity are deemed not to be taken in the other.	
Z2.2	Where statutory consents must be obtained from the Environment Agency in its capacity as a regulatory authority, the <i>Contractor</i> is responsible for obtaining these and paying fees (unless stated otherwise in the Scope). The <i>Client's</i> acceptance of a tender and the <i>Client's</i> instruction or variation of the works does not constitute statutory approval or consent.	
Z2.3	An action by the Environment Agency as regulatory authority is not in its capacity as <i>Client</i> and is not a compensation event.	
Z3.0	Confidentiality & Publicity	
Z3.1	The <i>Contractor</i> may publicise the works only with the <i>Client's</i> written agreement.	
Z4.0	Correctness of Site Information	

Z4.1	Site Information about the ground, subsoil, ducts, cables, pipes and structures is provided in good faith by the <i>Client</i> but is not warranted correct. The <i>Contractor</i> checks the correctness of any such Site Information they rely on for the purpose of Providing the Works.
Z5.0	The Contracts (Rights of Third Parties) Act 1999
Z5.1	For the purposes of the Contracts (Rights of Third Parties) Act 1999, nothing in this contract confers or purports to confer on a third party any benefit or any right to enforce a term of this contract.
Z6.0	Design
Z6.1	Where design is undertaken, it is the obligation of the <i>Contractor</i> to ensure the use of skill and care normally used by professionals providing similar design services.
Z6.2	The <i>Contractor</i> designs the parts of the works which the Scope states they are to design.
Z6.3	<p>The <i>Contractor</i> submits the particulars of their design as the Scope requires to the <i>Client</i> for acceptance. A reason for not accepting the <i>Contractor's</i> design is that it does not comply with either the Scope or the applicable law.</p> <p>The <i>Contractor</i> does not proceed with the relevant work until the <i>Client</i> has accepted this design.</p>
Z6.4	The <i>Contractor</i> may submit their design for acceptance in parts if the design of each part can be assessed fully.
Z7.0	Change to Compensation Events
Z7.1	<p>Delete the text of Clause 60.1(11) and replace by:</p> <p>The <i>works</i> are affected by any one of the following events</p> <ul style="list-style-type: none"> • War, civil war, rebellion revolution, insurrection, military or usurped power • Strikes, riots and civil commotion not confined to the employees of the <i>Contractor</i> and sub-contractors • Ionising radiation or radioactive contamination from nuclear fuel or nuclear waste resulting from the combustion of nuclear fuel • Radioactive, toxic, explosive or other hazardous properties of an explosive nuclear device • Natural disaster • Fire and explosion • Impact by aircraft or other device or thing dropped from them
Z8.0	Framework Agreement
Z9.0	Termination
Z9.1	<p>Delete the text of Clause 92.3 and replace with:</p> <p>If the <i>Contractor</i> terminates for Reason 1 or 6, the amount due on termination also includes 5% of any excess of a forecast of the amount due at Completion had there been no termination over the amount due on termination assessed as for normal payments.</p>
Z10.0	Data Protection
Z10.1	The requirements of the Data Protection Schedule shall be incorporated into this contract
Z11.0	Liabilities and Insurance

Z11.1	Civil data protection claims and regulatory fines for breaches of Data Protection Legislation are excluded from any limit of liability stated.
Z110	<p>Inflation</p> <p>At the Contract Date the total of the Prices does not include a sum to cover inflation.</p> <p>The total of the Prices [at the Contract Date] shall be adjusted by a fixed number of Price Adjustments.</p> <p>The number of Price Adjustments shall be equal to:</p> <p>The number of months between the Completion Date included at the Contract Date and the Contract Date.</p> <p>The proportion of Price Adjustment shall be equal to:</p> <p>The total of the Prices at the Contract Date / The number of Price Adjustments</p> <p>Each time the amount due is assessed, the Price Adjustment shall be:</p> <p>The proportion of Price Adjustment x [80% x Average Weekly Earnings index (Construction)(AWE) 1 – month rate]</p> <p>The Average Weekly Earnings index (Construction)(AWE) 1 – month rate shall be the value determined by the Office of National Statistics for the applicable month of the amount due assessment</p> <p>Provided always that the fixed number of Price Adjustments has NOT been exceeded.</p> <p>The Price Adjustment adjusts the [Client set] total of the Prices.</p> <p>If a compensation event under this contract omits original Scope covered by the total of the Prices at the Contract Date the Price Adjustments made under this clause shall be corrected accordingly.</p>

Contract Data

The Contractor's Contract Data

	The <i>Contractor</i> is	
Name	Fairfield Control Systems Limited	
Address for communications	Randall Parkway, Retford, Nottinghamshire, DN22 7WF	
Address for electronic communications	Sales@fairfields.co.uk	
The <i>fee</i> percentage is	■	%
The <i>people</i> rates are	All rates as per priced Framework Workbook for work inside or outside the Working area	
category of person	unit	rate
Commissioning Engineer	Per Hour (08:00-16:00)	■
Site Manager	Per Hour (08:00-16:00)	■
The <i>published list of Equipment</i> is		N/A
The <i>percentage for adjustment for Equipment</i> is		■

Contract Data

The *Contractor's* Offer and *Client's* Acceptance

The *Contractor* offers to Provide the Works in accordance with these *conditions of contract* for an amount to be determined in accordance with these *conditions of contract*.

The offered total of the Prices is £56,934.00

Enter the total of the Prices from the Price List.

Signed on behalf of the *Contractor*

Name

Position

AOMR Framework Director

Signature

Date

01/04/2025

The *Client* accepts the *Contractor's* Offer to Provide the Works

Signed on behalf of the *Client*

Name

Position

Project Executive (G6)

Signature	
Date	01/04/2025

Price List

Entries in the first four columns in this Price List are made either by the *Client* or the tenderer.

If the *Contractor* is to be paid an amount for the item which is not adjusted if the quantity of work in the item changes, the tenderer enters the amount in the Price Column only: the Unit, Quantity and rate columns being left blank.

If the *Contractor* is to be paid an amount for the item of work which is the rate for the work multiplied by the quantity completed, the tenderer enters the rate which is then multiplied by the expected quantity to produce the Price, which is also entered.

Item Number	Description	Unit	Quantity	Rate	Price
1	Project/Contract Management and Administration	Lot	1		
2	Site Mobilisation	Lot	1		
3	Supervision and Site Installation	Lot	1		
4	Materials, Equipment and Services	Lot	1		
5	SAT	Lot	1		
6	Demobilisation	Lot	1		

The north-east (Weir B) channel is the original course of the River Thames with the lock cut (south-west channel) to the Lock and Weir A being dug in 1780. Since this time there has been a water level control structure at Weir B on the downstream side of the road adjacent to the Trout Inn.

The Weir B was replaced in 2022. The *works* included the construction of a new 1.2m wide Larinier fish pass with eel pass. The fish and eel pass are separated by a Nylon 6 board.

1.2 Description of the works

The *works* are:

Removal and disposal of the existing Nylon 6 separation plates.

Fabrication and installation of new 6mm thick 304 grade stainless steel replacement plates

Refer to sketch number ENVIMSE100195-CH2-ZZ-00-SK-C-0039 Eel Pass Hydraulic Separation Board Replacement Details for details. Stainless steel replacement plates and fixing shall be grade 316 or 304.

1.3 Contractor's design

No *Contractor* design elements.

1.4 Accommodation

The *Contractor* shall provide accommodation, services and facilities as is necessary to complete the *works*, as quantified and priced in the Framework Pricing Workbook.

1.5 Access to the Site

Prior to first entry to the *site* to undertake physical *works*, the *Contractor* shall record the condition of the *site* and accesses to the *site* through photographs and videos. These are submitted to the *Client* for record keeping. The *Contractor* shall leave the *site* and accesses to the *site* in as good a condition as prior to first entry.

Godstow Weir B is situated next to the Trout Inn pub, just off Godstow Road, Wolvercote, Oxford, OX2 8PN.

Parking for the weir is available at the Trout Inn car park or at Godstow lock.

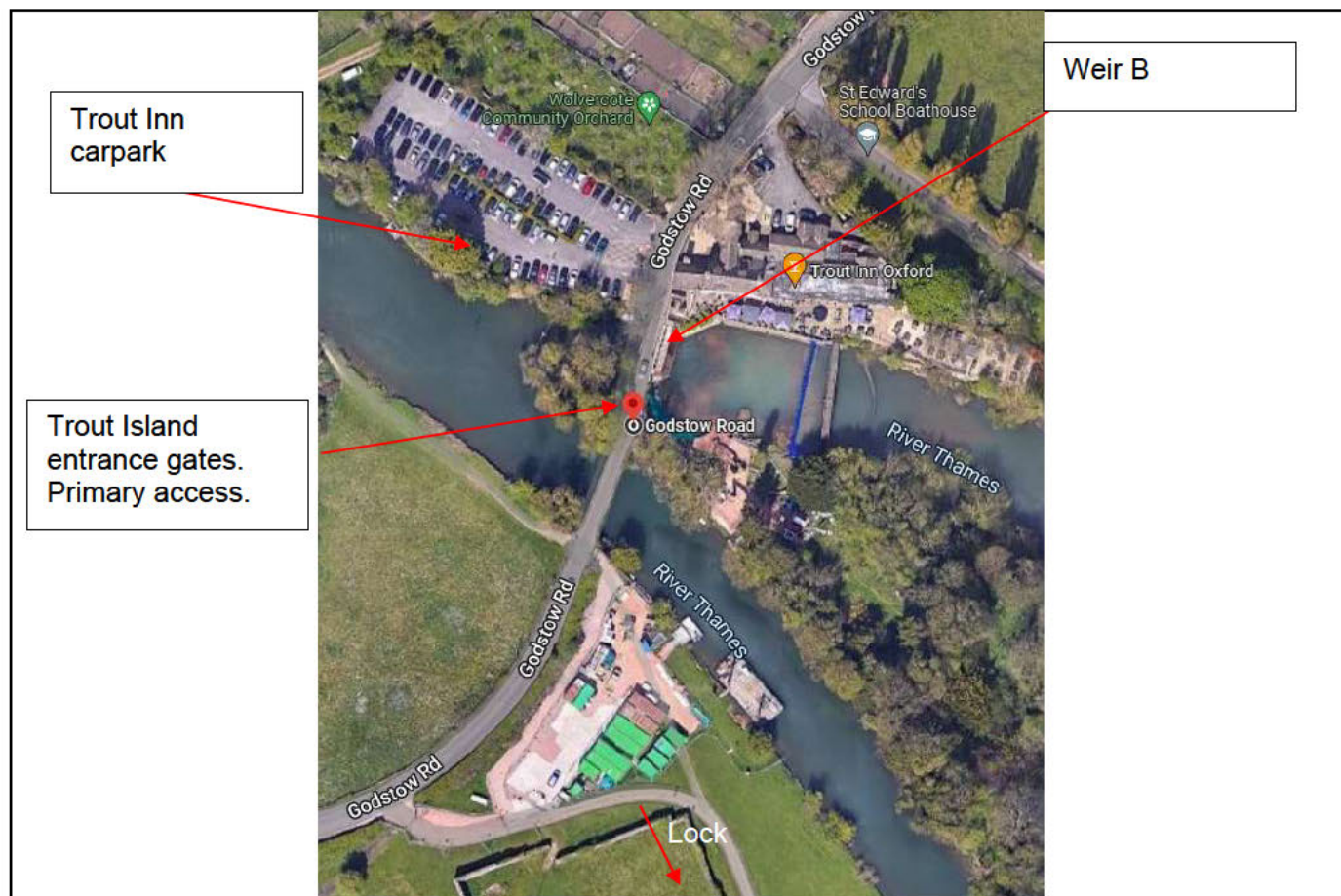

Primary access to the *site* is via the Trout Island entrance gates located off Godstow Road and across the pedestrian access bridge towards the weir. A 16B key is required to open the Trout Island entrance gates. Secondary access to the weir is via the Trout Inn if primary access is not available.

Both weir curtilage gates require an Upper Thames Weir key.

The *Client* will provide keys to the *Contractor* to access the weir.

1.6 Sharing the Site with the *Client* and Others

The *Contractor* shall segregate and secure the *site* from the public until the Completion of the *works*. The *Contractor* is responsible for ensuring no unauthorised access is allowed into *site*.

In the event that the *Client* (or *Client's* representative) requires entry to the *Site* for operational or maintenance purposes, they will need to be accommodated by the *Contractor* and the Construction Phase Health & Safety Plan shall set out how this will be managed. This shall include unobstructed pedestrian access to the weir for the duration of the *works*. Should the *Client* accessing of the *site* obstruct or delay the *works* this will be assessed as a

compensation event under clause 60.1 (2) The *Client* does not allow access to and use of the *site* to the *Contractor* as necessary for the work included in the contract.

The *Contractor* shall co-operate with Others in obtaining and providing information which they need in connection with the *works*.

- To receive contact information and schedules for the period of the *works* for the regular operations and maintenance by the Asset Performance and MEICA teams,
- The *Contractor* shall receive advance notification of any regular or planned access by any Environment Agency teams for operation or maintenance,
- The *Contractor* shall co-operate and share the *site* to provide all reasonable access to Others as needed for legitimate purposes including operations, maintenance, and flood risk management.

1.7 Management of the Works

The *Client* and *Contractor* administer the contract using the *Client's* contract management tools. This is currently FastDraft but may be transferred to similar systems from time to time.

The *Client* and *Contractor* attend the following meetings:

- Project start meeting
- Site walkovers as requested by the *Client*.
- Early Warning meetings as instructed by either Party.

1.9 Quality Management

Quality management requirements are to be as described in the Asset OMR Framework Deed of Agreement and Schedules and the Technical Specification.

1.10 Consents, Permits and Licenses

The *Client* shall obtain the necessary consents, permits, licenses and/or agreements from third parties for the permanent *works*.

Access to *site* and *site* compound locations:

The *Client* shall provide keys to the weir for *Contractor* access.

Site compound shall be in the Trout Inn car park. The *Client* has arranged the use of 4 parking spaces at the far end from the road of the car park.

The *Contractor* shall obtain the necessary consents, permits, licenses and/or agreements from third parties for the temporary works, including but not limited to:

- Any working areas/compound areas outside those provided by the *Client*.

1.11 Health, Safety & Environment

The *Client's* SHEW CoP is applicable to the *Contractor* in providing the *works*.

The Construction, Design & Management (CDM) Regulations are applicable to the *works*. The *Contractor* acts as *Principal Contractor* under the Regulations.

The *Contractor* shall produce project specific risk assessments and method statements (RAMS) detailing how they will provide the *works* and submits these to the *Client* for information. The *Contractor* does not commence activities until the relevant RAMS have been reviewed by the *Client*. The *Client* has the *period of reply* to respond to the RAMS.

1.12 Procurement of subcontractors

In accordance with Schedule 7 Clause 2.1.3, the Contractor shall use sustainability, quality and price criteria when selecting subcontractors, evidence of how this was undertaken to be retained and made available to the Client if required.

In accordance with Schedule 7 Clause 2.1.6, the Contractor shall ensure that supply chain opportunities are inclusive and accessible to Small and medium-sized Enterprises; Voluntary, Community and Social Enterprise organisations and under-represented groups of suppliers.

1.13 Title

Materials from Excavation and demolition

Clause 70.2 does not apply.

1.14 Completion

Prior to Completion the *Contractor* shall arrange a joint inspection with the *Client*. The initial inspection shall take place a minimum of one week in advance of Completion.

Completion is achieved and certified only when the *works* have reached a stage of completion where the *site* is judged to be acceptable for handover and suitable and safe for its intended use. The *Client* is responsible for making their initial judgement following the joint inspection.

The following criteria must be met for the *works* to be certified as Complete:

- All *site* perimeter fencing, temporary works, materials storage and waste must be removed from *site*.
- All public open spaces must be safe for use by the public with no remaining hazards associated with construction operations.

The following are absolute requirements for Completion to be certified, without these items the *Client* is unable to use the *works*:

- Provision of all information required by the Principal Designer for the Health & Safety File including but not limited to:
 - As-built drawings if there have been any changes to design
 - Maintenance plans

1.15 ACCOUNTS AND RECORDS

The *Contractor's* application for payment shall be submitted on FastDraft and supported by a breakdown of the *works* for which payment is due in the format provided in the Price List, including any implemented Compensation Events.

Following Completion, the *Contractor* shall submit applications for payment at quarterly intervals (or half-yearly if agreed with the *Project Manager*).

The *Contractor* shall issue invoices to the following two (2) email addresses and shall quote "Asset OMR, the relevant Framework Hub / Area, and PO number" in the email subject line.

- apinvoices-env-u@gov.sscl.com and
- ea_invoices-pa@environment-agency.gov.uk

1.16 SITE PROGRESS MEETINGS

Frequency: Site visits every week, and online meetings every two weeks.

Location: On site (Godstow) and Online as relevant for the stage and purpose, as notified by the *Client*.

Chairperson: (*Client* - who will also take and distribute minutes):

2. Drawings

List the drawings that apply to the contract.

Drawing Number	Revision	Title
ENVIMSE100195-CH2-ZZ-00-SK-C-0039	C02	Eel Pass Hydraulic Separation Board Replacement Details

3. Specifications

List the specifications which apply to the contract.

Title	Date or Revision	Tick if publicly available
Asset OMR Framework Deed of Agreement and Schedules	04/03/2024	
Minimum Technical Requirements – Standard (LIT 13258)	V 12	

Minimum Technical Requirements – Environment and Sustainability (LIT 65150)	V 2	
Exchange Information Requirements (LIT 17641)	V3	
SHEW CoP	V 6	
Flood and Coastal Risk, Asset Management Environmental Maintenance Standards (LIT 12144)	V 2.0	
Control of Substances Hazardous to Health (COSHH) Regulations		
Construction Design Regulations (CDM) 2015		
Code of practice for electrical safety (COPES) Electrical authorisation (LIT 13130)		
AOMR Technical Specifications – Lot 2 – MEICA Refurbishment and Maintenance	V 1	

4. Constraints on how the *Contractor* Provides the Works

State any constraints on the sequence and timing of work and on the methods and conduct of work including the requirements for any work by the *Client*.

The *Contractor* shall not commence any work on the *site* until the *Client*, or their representative, has reviewed the method statements and risk assessments related to this contract

The *Contractor* shall prepare, for the *Client's* acceptance, the Construction Phase Plan The *Contractor* shall not commence any work on the *site* until the *Client*, or their representative, has accepted the Construction Phase Plan (CPP)

The *Contractor* shall take all reasonable steps to avoid damage and disruption to the surrounding land, to the designated sites and associated access routes. Such land may be privately owned, commercially managed for industrial, agricultural use, or part of the local social amenities etc. Any problems with access should be reported directly to the *Client*.

A key, which must be returned on Completion of the *works*, will be provided as necessary to allow access through the *Client's* gates.

Fish Pass Cleaning. Existing organic matter and silt built up in the fish and eel pass can be released directly back into the water course.

Fish Rescue. Fish, eel and lamprey rescue shall be as detailed on sketch number ENVIMSE100195-CH2-ZZ-00-SK-C-0039 Eel Pass Hydraulic Separation Board Replacement

Details. Specialised Fish/Eel rescue sub-contractor services are not required to undertake the rescue works.

The standard tail (downstream) water level for Godstow is 56.509m AOD. Prior to mobilisation to *site* the *Client* and *Contractor* shall agree to mobilise. River conditions should be checked along with rainfall forecast. If conditions are showing levels elevated above this and/or levels are forecast to increase then mobilisation to *site* should not progress. Stream condition can be checked on GOV.UK. Once mobilised, downstream water level of greater than 56.750mAOD will give rise to a compensation event. The level data shall be taken from Godstow Lock downstream gauge.

Erection of welding tent on the weir is acceptable. The *Contractor* shall include suitable protection against damage to the weir, e.g. grp decking, kiosks. Pedestrian access to the weir gates and kiosk shall be maintained at all times.

Key materials and equipment required for the installation can be stored on the island. Pedestrian access to the island and weir shall be maintained at all times

4.1 Choice of Equipment

The *Contractor* shall choose the most appropriate Equipment to complete the *works*.

The *Contractor* ensures that all Equipment is maintained.

All Equipment with hydraulic systems shall use biodegradable hydraulic oil.

All Equipment traversing under overhead cables shall be fitted with a Prolec or other height limiting device.

4.2 Permits

The *works* do **not** require a flood risk activity permit. However, a management system shall be in place that identifies and minimises any potential risks from the works in terms of impacts on the environment and/or flood risk. The *works* shall pose no significant adverse effects on protected or priority species of importance for nature conservation as per the guidance at <https://www.gov.uk/guidance/construction-near-protected-areas-and-wildlife>

If a Flood Risk Activity Permit is required a Compensation Event will be raised.

4.3 Working times

The *Contractor* will be permitted to work between 7.30am and 6.00pm on weekdays (Monday to Friday)

5. Requirements for the programme

State whether a programme is required and, if it is, state what form it is to be in, what information is to be shown on it, when it is to be submitted and when it is to be updated.

State what the use of the *works* is intended to be at their Completion as defined in clause 11.2(1).

The *Contractor* shall submit their first programme with the *Contractor's* Offer for acceptance.

The *Contractor* shall submit the programme in Adobe PDF and Microsoft Project formats.

The *Contractor* shall show on each programme submitted for acceptance:

- the *starting date* and Completion Date
- the critical path
- the dates when the *Contractor* forecasts to need first access to each part of the *Site* to undertake physical works
- the order and timing of the operations which the *Contractor* plans to do in order to provide the *works*
- lead in periods for materials and sub-contractors,
- the order and timing of the work of the *Client* and others required for the *Contractor* to provide the *works*,
- provisions for float, time risk allowance, mobilisation, project planning and procedures set out in the contract,

Within two (2) weeks of the *Contractor* submitting a programme for acceptance, the *Client* notifies the *Contractor* of the acceptance of the programme or the reasons for not accepting it. A reason for not accepting a programme is that:

- The *Contractor's* plans which it shows are not practicable
- It does not represent the *Contractor's* plans realistically or
- It does not comply with the Scope

If the *Client* does not notify acceptance or non-acceptance within the time allowed, the *Contractor* may notify the *Client* of that failure. If the failure continues for a further one (1) week after the *Contractor's* notification, it is treated as acceptance by the *Client* of the programme.

The *Contractor* shall show on each revised programme:

- The actual progress achieved on each operation and its effect upon the timing of the remaining work
- How the *Contractor* plans to deal with any delays and to correct notified Defects and
- Any other changes which the *Contractor* proposed to make to the Accepted Programme

The *Contractor* shall submit a revised programme to the *Client* for acceptance:

- Within the *period for reply* after the *Client* has instructed the *Contractor* to
- When the *Contractor* chooses to and, in any case,

- At no longer interval than stated below from the *starting date* until Completion of the whole of the works

6. Services and other things provided by the *Client*

Item	Date by which it will be provided
Access to the <i>site</i> .	The <i>starting date</i>
Fastdraft Access	The <i>starting date</i>
Up to date test certification for fall arrest harness connection points on the weir and fish pass.	The <i>starting date</i>
Fish pass stop logs. Stop logs shall be in good condition, free from defects, suitable for use and lifting mechanisms are within their test certification dates.	The <i>starting date</i>
As built documents for the existing weir and fish pass in native editable electronic format	The <i>starting date</i>
Access to the existing distribution cabinet for small power equipment such as handheld power tool charging, local lighting etc	The <i>starting date</i>
Eel Tiles. Eel tiles have been removed from the eel pass. <i>Client</i> shall provide tiles for the <i>Contractor</i> to install once new separation plates have been installed.	Before completion of the installation of new separation plates, including modifications to existing bracketry

Site Information

	Document Number	Title	Rev
1	ENVIMSE100195-EAAP-00-CB-OM-SU-ENVIMSE100195-EAAP-00-CB-OM-SU-2-S2-05-M0100-EA6-LOD6-	Godstow O&M Manual	5
2	ENVIMSE100195-CSL-00-00-HS-HS-M0200_1-A6-02-M0200-EA5-LOD5-	Health and Safety File	02
3	ENVIMSE100195-BAM-00-00-SU-UT-A0600_1-S3-P01-A0600-EA4-LOD4-	Utilities Survey	-
4	ENVIMSE100195-BAM-ZZ-00-DR-C-0100-S3-X01-B1300-EA4-LOD4-	Location Plan and Access Route	X01

5	ENVIMSE100195-BAM-ZZ-00-DR-C-0130-S3-X01-B1300-EA4-LOD4-	Eel Pass Details	X01
6	ENVIMSE100195-BAM-ZZ-00-DR-C-0102-S3-X01-B1300-EA4-LOD4-	Location of Known Services	X01
7	ENVIMSE100195-BAM-ZZ-00-DR-C-0110-S3-X01-B1300-EA4-LOD4-	General Arrangement	X01
8	ENVIMSE100195-BAM-ZZ-00-DR-C-0120-S3-X01-B1300-EA4-LOD4-	Fish Pass Sections A-A, B-B, C-C, G-G, J-J	X01
9	ENVIMSE100195-BAM-ZZ-00-DR-C-8145-00101-S3-Z01-B1300-EA4-LOD4-	Hunton - Fish Pass Stop Log GA	D

Proposed sub-contractors

	Name and address of proposed subcontractor	Nature and extent of work
1.	Form of Contract:	
2.	Form of Contract:	
3.	Form of Contract:	
4.	Form of Contract:	

